2 CENTS PAY NO MORE!

Chicago Daily Tribune

THE WORLD'S GREATEST NEWSPAPER

FINAL

VOLUME XCII.—NO. 272 C [REG. U. S. PAT. OFFICE. COPYRIGHT 1933 BY THE CHICAGO TRIBUNE.] TUESDAY, NOVEMBER 14, 1933.—30 PAGES THIS PAPER CONSISTS OF TWO SECTIONS—SECTION ONE PRICE TWO CENTS IN CHICAGO AND SUBURBS ELSEWHERE THREE CENTS

WARNS CHICAGO TO BEWARE!

WOODIN HOVERS ON EDGE OF JUMP FROM CABINET

Poor Health Is Sole Reason.

BY JOHN BOETTIGER.
[Chicago Tribune Press Service.]
(Picture on Back Page.)

Washington, D. C., Nov. 13.—Secretary of the Treasury Woodin came within a hair today of making "an important announcement."

He was prevented from doing so only because it was such a banner day for the administration, with all the money and commodity markets behaving as the New Dealers thought they should, and it would have been too bad, Mr. Woodin figured, to upset things with his "important announcement."

So he put it off until the end of the week, and if the time seems more opportune then Mr. Woodin will call in his very good friends, the gentlemen of the press, and tell his secret.

The secret, it may be declared now on good authority, will be that Mr. Woodin is retiring from the President's cabinet.

Health Is Real Reason.

It has been no secret that Mr. Woodin has been angling for several months for a good opportunity to resign. The reason for this, it is definitely known, is that his health has been such that he cannot continue to bear the burdens of being secretary of the treasury in such tumultuous times as these, unless he chooses to sacrifice his health, his life even, to the New Deal.

While Mr. Woodin, through his proved strength of devotion to his friend, the President, undoubtedly could and would rise to such heroism, his family is reported to have weighed heavily upon him with pleas that he retire.

A thoroughly modest man, Mr. Woodin is also convinced that the treasury could safely be placed in other hands without danger to the republic, thus relieving him of the necessity for heroic sacrifice.

May Delay if Needed.

In the immediate situation, however, with the President's monetary experiment in its infancy, and with almost any changing factor serving to alter its operations one way or another, Mr. Woodin is reported quite willing to defer his leaving from day to day, or even from week to week, until time and the stars may be quite propitious.

However, on the evidence submitted in a day of strange maneuvering, it is expected in informed quarters that Mr. Woodin probably will retire to private life upon the close of the markets at noon next Saturday.

This would give the stock and grain markets, and the money markets over the world a full week-end to get over the shock of Secretary Woodin's separation from the cabinet, as well as the appointment of his successor.

Successor Is in Doubt.

There is no credible information available today as to the identity of the successor, except that those familiar with the President's attitude are satisfied he will select a man of liberal thought in financial matters, one in sympathy with the Roosevelt views on monetary issues.

It is deemed certain the President has excluded from consideration any who might fall in the classifications of bankers, financiers from Wall street or La Salle street, or politicians.

The new secretary of the treasury, it is expected, will be a man whom the President can rely upon to carry out his policies without interference from the fraternity of high finance as represented in New York and Chicago. The President has in effect declared war upon the "gamblers" who operate on the stock and grain exchanges, and his treasury head will be in sympathy with that aim, it is reckoned.

The resignation of Secretary Woodin, however, will have no significance whatever except as concerns his health. No conflict of policy exists between him and the President, he made it plain today, as he gave publicly an enthusiastic indorsement of the Roosevelt fiscal program.

No Camouflage on Position.

While in some quarters it has been taken that Mr. Woodin is really not in agreement with his chief's money maneuvers, it was learned on definite authority that there is no camouflage whatever in Mr. Woodin's statement, made this morning as follows:

"The President has been good enough to consult with me in his program. I am heartily in sympathy

[Continued on page 6, column 1.]

NEWS SUMMARY

of The Tribune

[And Historical Scrap Book.]

Tuesday, November 14, 1933.

LOCAL.

Secretary of Agriculture Wallace, in speech in Chicago, warns city folk to heed national crisis. Page 1.

Kidnaping gang suspect is slain in gun battle with Peoria police; another arrested in California. Page 2.

Allied charities' drive for four million dollars is launched; $1,500,460 already subscribed to aid 101 private charitable agencies. Page 3.

Gov. Horner investigates passage of bill which, it is charged, paves way for private interests to get Chicago water system. Page 3.

"Iggy" Varecha, killer, sneers at witness in sanity hearing. Page 4.

Chicago Democratic leaders see a "Roosocrat party" under way in patronage appointments and other developments. Page 4.

Bailiff delays for three days serving writ to jail Maurice Barnett. Page 5.

State collects $8,234,150 sales tax in three months. Page 7.

Senator Lewis joins fight for superhighway; Chicago delegation puts proposal up to Ickes tomorrow. Page 7.

Sanitary board approves U. S. contract covering $8,000,000 loan; asks $4,690,000 more today. Page 7.

TRIBUNE cooking school for west side women opens today. Page 18.

News of society. Page 15.

Radio programs. Page 22.

Death notices, obituaries. Page 22.

DOMESTIC.

Committee investigator charges senators seek to hush up Long-Overton election scandal inquiry. Page 1.

William Hamm Jr. fails to identify McFadden as kidnaper. Page 1.

Minnesota packing plant surrendered to owners by army of strikers after governor brings pressure to assure wage arbitration. Page 5.

Gen. Johnson, in winding up midwest tour, says he's convinced general public is supporting him. Page 6.

Pinchot asks state operated liquor stores for Pennsylvania. Page 10.

WASHINGTON.

Secretary Woodin hovers on edge of resigning from cabinet because of failing health. Page 1.

Al Smith will visit Roosevelt at White House today. Page 1.

Religious and propaganda angles to soviet recognition being studied by officials. Page 8.

Chicago's idle teachers soon may get jobs and United States pay. Page 11.

FOREIGN.

Premier Mussolini places economic control in hands of guilds. Page 4.

Moscow hints Litvinov's mission to United States may fail; says serious differences have arisen. Page 8.

Hundreds of Cuban troops desert; many slain as revolt grows in interior. Page 8.

Soviet-British trade pact delayed as Russians refuse to pay debt. Page 8.

Japan and Russia clash at Geneva on arms control. Page 9.

Germany celebrates "political unity"; awaits steps of foreign nations to peace gesture. Page 9.

SPORTS.

Passes only chance against Michigan, Minnesota team told. Page 19.

Now it seems Sox did wrong by Simmons in shrinking park. Page 19.

Scoring of major football teams hits new low. Page 19.

Northwestern players ordered to relax; regular center rejoins Chicago team. Page 19.

Jacksnipe and kingrail ignore winter's warning. Page 20.

The Chicago Blackhawks play first away-from-home game tonight at Montreal. Page 21.

EDITORIALS.

Bouncing Dollars and Little Pigs; Rail Progress and Recovery; Miss West and the Wheat Surplus; The Best Air Route. Page 12.

FINANCE, COMMERCE.

Home Owners' Loan corporation plans to free billion dollars in mortgages held by closed banks. Page 23.

National output of steel rises to 27.1 per cent of capacity. Page 23.

About 10,000 hogs again remain unsold in yards sellers' strike. Page 23.

Postoffices offering foreign money below market value. Page 23.

Exchange of Commonwealth Edison stock for Public Service shares is delayed. Page 23.

RFC receives back more money in third quarter than it lends. Page 24.

Stocks irregular but close slightly higher in dull market. Page 25.

Prices of grains rise despite profit taking. Page 26.

Want Ad Index. Page 26.

Average net paid circulation of
THE CHICAGO TRIBUNE
October, 1933
DAILY *in excess of* 800,000

SEC. WALLACE PICTURES CITY AS 'AN ASH HEAP'

Explains U. S. Farm Program.

BY PAUL POTTER.
(Picture on Back Page.)

Secretary of Agriculture Wallace in a speech here yesterday criticized the attitude of city folk towards the recovery program as expressed in Chicago newspapers. This viewpoint, he said, is "far more dangerous than the outbreaks in Iowa." The criticism was uttered in a last minute departure from the text of Mr. Wallace's prepared speech.

The secretary, who is responsible for carrying through the federal farm adjustment program, spoke before the Association of Land Grant Colleges in the Stevens hotel. Starting out to deliver an academic discussion of the relief measures for agriculture and the problems that would follow the present emergency activities, he turned abruptly to a clipping in his hand which he described only as an editorial from a Chicago evening newspaper.

Warns Chicago of Dangers.

"If people of Chicago cannot become possessed of a more statesmanlike knowledge of the national crisis," he shouted, pounding on the table, "the consequences will be such that Chicago must surely become an ash heap. I admit that the processing tax is unpopular. But it is justified if for no other reason than that it brings us more promptly to realization of our predicament."

Quoting from the newspaper clipping which described the advancing city living costs to meet the expense involved in the program of farm production control, Wallace declared that "it is damnable to set class against class."

"Details of our plans may be subject to criticism," continued the secretary, "but the plan itself is an effort to face the facts and to correct a situation resulting from 15 years of failure to face resolutely our responsibilities as a creditor nation that also is an exporting nation.

"I don't like the idea of compulsion in making the readjustments in our output that must be made. I would much rather see increased foreign purchasing power come by the reduction of tariffs. But it became necessary for us to take the expedient course at our command."

Plea to City Workers.

Mr. Wallace pleaded for a realization by city wage earners of the fact that the wage earner and farmer have fared equally in recent years and that "gross income of farmers has no more than kept pace with wages" since the recovery program was started.

"I have tried to make it clear to farmers, and to the western governors who sought price fixing and a rapid price increase," he added, "that farm prices cannot rise as fast as we wanted because the income of purchasers just isn't there to make it possible."

Mr. Wallace likened the NRA and AAA programs to the two legs of a man, who, he said, could not advance one leg much farther than the other. In June and July, he said, the leg of the farmer had been ahead, and in August, September and October the leg representing industry had gained advantage.

"It is impossible to keep an even balance between the two," he said, "yet both must move ahead if we are to bring about recovery. Higher prices of consumer goods, it must be realized, either bring increased pay rolls or increased income to distributors and in time they must be reflected in greater purchasing power for all."

"Pressure of Right and Left."

Mr. Wallace told the heads of the land grant colleges, upon whom depends actual operating process involved in carrying out the crop reduction program through the state colleges and rural extension services, that "all of us will be subjected to great pressure from the extreme right and left—business interests on one hand and radicals on the other. There is danger of being swept off our feet without thinking their proposals through."

The secretary defended the professors in the "brain trust" as being "more immune to pressure of this sort than any men I know of," because, he said, they have trained minds to attack a problem and see it through.

The taking out of production of between 30 and 35 million acres of land

[Continued on page 6, column 4.]

SOMETHING MORE TO WORRY ABOUT

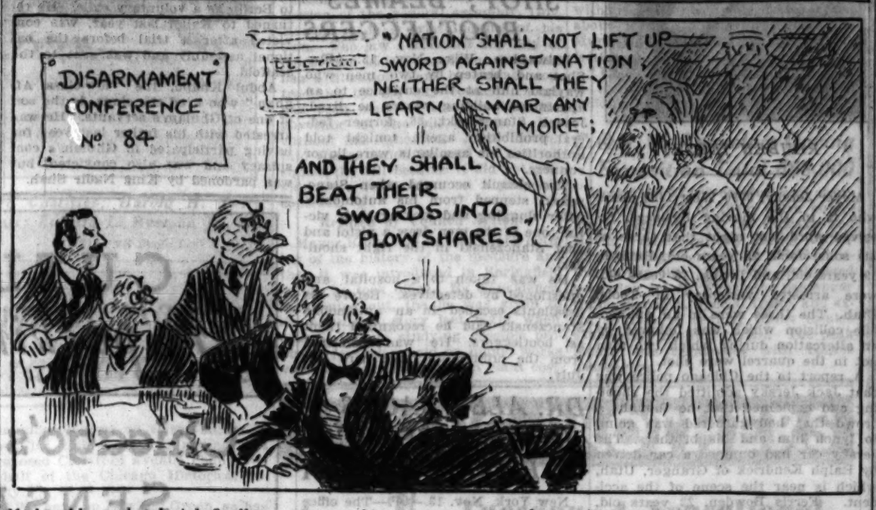

If the old prophet Isaiah finally puts across his message at some future disarmament conference it will—

—certainly muss up all the agricultural plans the 1933 model of economic experts are making!

Brown Derby to Hang Today in White House

[Chicago Tribune Press Service.]

Washington, D. C., Nov. 13.—[Special.]—Al Smith's brown derby will hang in the reception hall at the White House tomorrow for the first time since President Roosevelt took office.

Coming here for the annual meeting of the trustees of the Catholic University of America, Smith, it was learned today at the White House, will "drop in" for a general talk with the President. The White House and official Washington carefully withheld comment tonight on the impending meeting between the two chief Democrats. It was pointed out, however, that Smith's call during his brief visit here is almost required by official courtesy unless he wished to snub the President.

First Visit Since March 4.

Smith has not been here since March 4, when he marched in the inaugural parade and waved a greeting to the President as he strode past the reviewing stands with the Tammany braves.

The last known private conversation between Mr. Roosevelt and Mr. Smith was at the Executive Mansion in Albany, shortly before the 1932 election, when Mr. Smith, who had spoken for Mr. Roosevelt at Boston and other cities in Massachusetts stopped in Albany on his way to Buffalo and called on Mr. Roosevelt by invitation.

They met and talked cordially for a few minutes a few weeks ago at a dinner in New York.

In recent magazine articles, however, Smith has been critical of various phases of the new deal. He also failed to back Joseph V. McKee, Postmaster General James A. Farley's candidate in the recent New York mayoralty election.

May Affect New York.

Rumors, generally believed not to be well founded, were that the meeting would produce some rapprochment between Smith and the President or result in a working agreement to clean up New York politics and regain ground lost by the Democrats through the choice of Mayor Elect F. H. La Guardia, the Republican-Fusion candidate.

President Roosevelt was advised today that by coincidence both Mr. Smith and John F. Curry, Tammany leader, are to be in Washington tomorrow. Confronted with the problem whether to invite them to the White House, he sent word to Mr. Smith to have tea with him at 5:15 p. m. Up to a late hour tonight Mr. Curry had received no invitation and was planning to return to New York "in the morning" without seeing the President.

KANSAS HOUSE FOR '34 TEST ON STATE DRY ACT

Topeka, Kas., Nov. 13.—(AP)—By a vote of 92 to 27, eight more votes than the two-thirds majority the measure will require on third reading, the house of representatives today approved a proposal for a state vote in November, 1934, on Kansas' 53 year old prohibition amendment.

Should the submission resolution be adopted by the house, it is subject to senate action, where it would need 27 of the 40 votes to be submitted to referendum.

The house last winter rejected a proposal to allow a state vote on the 18th amendment repealer.

Heat Wave in Los Angeles to Continue, It's Predicted

Los Angeles, Cal., Nov. 13.—[Special.]—The second consecutive day of extreme heat today gave Los Angeles and the entire southern California area a thorough cooking. It was 96 in official reading here. Yesterday's heat record was 91. The weather man said the heat will last two more days. Hot winds from the desert attained 44 miles an hour velocity. The mercury stood at 110 at Santa Ana. Glendale reported 105 and Anaheim, 98. It was the seventh heat wave in Los Angles since June.

THE WEATHER

TUESDAY, NOVEMBER 14, 1933.

Sunrise, 6:39; sunset, 4:30. Moon rises at 4:15 a. m. tomorrow. Jupiter is a morning star. Venus and Mars are evening stars. Saturn is an evening luminary, visible in the southeast after dark.

Chicago and vicinity—Possibly some rain or snow with rising temperature Tuesday, followed by colder in late afternoon or night; Wednesday probably fair and moderately cold; fresh to strong southwest, shifting to northwest, winds.

Illinois—Some rain and warmer Tuesday; Wednesday partly cloudy and colder.

TRIBUNE BAROMETER.

TEMPERATURES IN CHICAGO

MAXIMUM, 1 P. M. 32
MINIMUM, 9 A. M. 26

3 a. m. 30	Noon 31	8 p. m. 26
4 a. m. 30	1 p. m. 32	9 p. m. 27
5 a. m. 30	2 p. m. 32	Unofficial—
6 a. m. 29	3 p. m. 31	10 p. m. 28
7 a. m. 29	4 p. m. 30	11 p. m. 29
8 a. m. 28	5 p. m. 29	Midnight ..30
9 a. m. 26	6 p. m. 28	1 a. m. 30
10 a. m. 26	7 p. m. 26	2 a. m. 29
11 a. m. 28		

For 24 hours ended at 7 p. m. Nov. 13:
Mean temperature, 41 degrees; normal, 41 degrees; excess since Jan. 1, 886 degrees; deficiency for November, 45 degrees.
Precipitation, .02 of an inch; excess since Jan. 1, .55 of an inch; deficiency for November, .93 of an inch.
Barometer—7 a. m., 29.94; 7 p. m., 29.76.
Highest wind velocity, 32 miles an hour from the northwest at 10:41 p. m.

[Official weather table on page 24.]

Finds a Serum That Destroys Phthisis Germ

Shelton, Conn., Nov. 13.—(AP)—A serum which applied to tubercle bacilli will create an acid destructive to itself and to tuberculosis in the human body was described tonight by Dr. Stephen J. Maher, international authority on tuberculosis, to a gathering of Connecticut physicians at Laurel Heights sanatorium.

Dr. Maher said the temptation "to preserve silence on this work of ours until we could say 'here is a cure for tuberculosis' has been very strong. We have resisted this temptation because we realized that if we are on the right track the cure will be achieved much sooner if we impart our knowledge of direction to the whole world than it could be if we tried to find the cure alone.

"Once sighted, nothing, not even political scheming, or lack of funds, could keep the world from obtaining immediately and developing immediately the cure for tuberculosis—which is the greatest prize in the world."

Dr. Maher, in the course of his technical description of experiments, said he had not obtained any convincing evidence that the cocci or diplococci newly created have preventive or curative effect on tuberculosis in guinea pigs or rabbits, and they apparently have no harmful effect on either.

Dr. Maher is chairman of the Connecticut Tuberculosis commission.

HARRY TAKES UP LESSON HE LEFT 30 YEARS AGO

Harry G. Dyer, 50 years old, a farmer of Schwenkville, Pa., reported to the South State street police yesterday that he had been fleeced out of $59 by two strangers in a penny matching game.

He met one of the men in a railroad station, and the other in the Art Institute, he related. The first man suggested that he and Dyer trim the second stranger in a penny matching game, to which the Pennsylvanian agreed. Dyer always threw heads and his partner always threw tails. It happened that the man who was to be trimmed always threw heads, too, with the result that Dyer's partner won. Then suddenly the two strangers disappeared, taking Dyer's $59 with them.

"I'm ashamed," confessed Dyer. "Just thirty years ago in Philadelphia two swindlers took me the same way in a penny matching game."

Hamm Shakes Case Against Touhy Gang

St. Paul, Minn., Nov. 13.—[Special.]—A tense courtroom this afternoon saw a finish fight between opposing counsel in the William Hamm Jr. $100,000 ransom kidnaping case, with the United States government again on the losing end in its effort to convict the Touhy gang.

The battle, which raged around the millionaire brewer during his cross-examination by defense attorneys, centered on his partial identification of Edward [Father Tom] McFadden, the only one of the four implicated by the evidence.

Hamm Pathetically Nervous.

Hamm, tall, lean and pallid, wearing a mourning band on the left arm of his powder blue sack suit and pathetically nervous, had testified under the kindly ministrations of United States District Attorney George F. Sullivan that McFadden "resembled the man who seized his hand and held it while a companion hustled him into the kidnapers' car."

The fireworks started when William Scott Stewart, chief of counsel for the Touhys, elicited from Hamm that he originally had identified a picture of Verne Sankey, ex-convict and professional kidnaper, as the man who seized his hand. Hamm, trapped, said he had done so because "the police suggested Sa key must be the fellow."

"O," thundered Stewart, "so you did just what the police told you to do?"

Hamm continued to flounder throughout the cross-examination.

Based on Lindbergh Law.

Attacking the government case at its foundation as based on the Lindbergh law, Stewart produced copies of St. Paul newspapers containing signed interviews by Hamm immediately after his release stating that he believed the house where he was held captive was located in northern Minnesota.

"I have no recollection of what I gave out to the newspapers," he said.

Pressed further by Stewart he finally declared he had deliberately misled the newspapers. That all the information was "intentionally untrue." The climax of the morning session was reached when Stewart led McFadden before Hamm and asked him:

"Can you identify this man as one of the two that accosted you the day of the abduction?"

U. S. Objection Overruled.

"I cannot," replied Hamm.

The assistant United States attorney general, Joseph B. Keenan, constantly was leaping to his feet with objections, but Federal Judge Matthew M. Joyce usually overruled him.

Thomas McMeekin, associate defense counsel, confused Hamm so badly on identification of criminals and rogues' gallery pictures that Sullivan, to save his ace witness' face, asked him on redirect examination if the man who seized his hand the day of his abduction was McFadden. Defense counsel objected on the ground the question was repetitive. Attorneys for both sides went into a huddle in front of the bench. After a five minute sotto voce conference Judge Joyce ruled Hamm might answer. And this is what he said:

"I can't say whether he is or not."

Solar Plexus Blow.

It was a solar plexus blow for the government. Sullivan, desperate, led Hamm back again over Friday's line of questioning and at the crucial point Hamm dealt the prosecution still another wallop by saying:

"I thought the man who took my hand that day was taller than McFadden and had finer features."

Hamm's strangely contradictory attitude forced the government's hand and Sullivan introduced into the record a signed statement made by the brewer last July 3 in Chicago to Melvin Purvis, chief of the bureau of investigation of the department of justice there. It was taken soon after the Touhy gangsters' arrest and while they were in Purvis' custody for examination in the kidnaping of John [Jake the Barber] Factor. Hamm then said that "the features and characteristics of McFadden" were "very similar to the man who took me into custody June 15."

Christmas Sayings
IN CROSSWORDS
$5,000
IN CASH AWARDS!
Interesting—Entertaining
See Page 14

SENATE LAWYER RIPS INTO LONG; CALLS HIM A RAT

Inquiry on Election Held Whitewash.

New Orleans, La., Nov. 13.—[Special.]—Shaking his finger in the face of Senator Huey P. Long and calling him "the rat from Louisiana," John G. Holland, special investigator for the senate committee investigating the election of Senator John H. Overton, charged that the only reason the subcommittee resumed the hearing today was to close the record—indicating his opinion that the committee wanted to hush up the Long-Overton election scandal.

JOHN G. HOLLAND.

Overton is a partisan of Long. Louisiana enemies of the Kingfish have been charging that the Democratic senators on the investigating committee have been putting the hush on the inquiry into the scandal of Overton's election and Long's whiplash rule in his state.

Bottled Up in Washington.

When the inquiry got under way today, after months of inaction, Investigator Holland was trembling with rage. He asserted that he "had been bottled up in Washington for four months to prevent me getting evidence," and that "not one member of the committee had examined the evidence already in his files."

The investigator's outburst occasioned a storm of shouting, stamping and howling in the federal courtroom where the subcommittee resumed the hearing at the point where another subcommittee headed by the late Senator Howell of Nebraska left off last February.

Senator M. M. Logan of Kentucky, in the chair, pounded for minutes to quiet the uproar.

"I have never seen nor heard of such a scene in an American courtroom," he remarked after comparative quiet had been restored.

Didn't Trust Committee?

Mr. Holland was addressing the committee when Senator Logan remarked to Edward Rightor, counsel for former Senator Edwin S. Broussard, that counsel had submitted no names of witnesses to be called. Broussard is contesting Overton's election.

"We gave names of 90 witnesses and 200 pages of evidence to Mr. Holland," said Mr. Rightor. "Is that not the same as giving them to the committee?"

"Well, this is news to me," said Senator Logan, "perhaps Mr. Holland has no more trust in this committee than you have and feared that if he gave it the names there would be a leak."

"One minute," cried Mr. Holland. "Now I'll make a statement. You can take the lid off this investigation and it won't take more than an hour. But after I conclude the first Democrat on the committee is going to ask the witness [Seymour Weiss who refused at the last hearing to answer a question about the distribution of funds for the Overton campaign] a question for the purpose of purging him of the contempt he has committed before this committee on the orders of that rat from Louisiana who is responsible for sending the late Senator Howell to his grave."

Says Senator is "Yellow."

As he spoke, the investigator swung around until his waving finger was weaving around Senator Long's nose.

"Do you know why Senator Connally [of Texas] is not here?" Mr. Holland shouted above the yelling of the spectators.

"Well, it's because he's so yellow that he hasn't got the guts to come here. He's staying in Texas on some slim excuse to come sneaking in here tomorrow—he and Bratton [of New Mexico] after it's all down to routine and leave you two poor birds [pointing to Senators Thomas and Logan] to complete the exoneration. The only reason you are here is to close the record."

Still outshouting the audience as a vain attempt to restore order was made, Holland charged that Senators Connally and Bratton had blocked the investigation because they were Democrats. He spoke of an executive session of the committee without making clear the full course of the action taken then, but saying to Senator Logan:

"When I started telling you facts

you said I was prejudiced and you said that if I'd repeat in your office the things I was saying then, you'd beat me up."

"Didn't Know He Was Crazy."

Senator Logan raised his voice in denial.

"I said I'd fire you. I didn't know you were crazy. Now I'm giving you a chance to show the people of Louisiana just why you weren't sent back here."

But Holland insisted angrily upon his version of the affair.

"Senator Connally told them then that I'd better be careful what I did and said."

"You'd better not do anything I don't tell you to do."

"I told you then and I tell you now," Holland shouted, "that I haven't been taking my salary checks as hush money."

Senator Logan kept interrupting at this stage to ask why Mr. Holland had not turned the names of witnesses over to the committee and at last the investigator shouted:

"Because not one of you showed sufficient interest to seek the names. Not one of you has seen any of the evidence in my files. I begged you to come to my office and look at the evidence. You wouldn't. To this day not one of you has seen Gen. Ansell and obtained his view of the case."

Gen. Samuel Tilden Ansell, U. S. A., retired, was counsel for the committee at the stormy hearing last winter.

Women Enter the Fight.

Throughout the day the bitterness between all parties brought on squalls of ever-increasing fierceness. Mrs. Hilda Phelps-Hammond reported her criticism of the committee for its failure to take action sooner and said that Senator Logan had boasted that nothing would come of this hearing.

"As a matter of fact," she went on, "you cannot get witnesses to this hearing because they fear reprisals from the Long machine."

Senator Logan replied that this was to be no Roman holiday and that the hearing was to be confined strictly to the question of Senator Overton's fitness for his post.

Only two witnesses were called during the day, Senator Long and Seymour Weiss, who defied the committee last spring. Senator Long recited his career and the history of the use of dummy candidates in elections to give one side or the other in the number of commissioners at the polls. Mr. Weiss admitted that he had loaned money to the Long dummies in New Orleans and perhaps in other sections, but insisted he had gotten it back.

Senator Long was on the stand as the hearing adjourned.

EIGHT SUSPECTS IN AUTO THEFT RING ARE SEIZED

Eight men, alleged to be members of an automobile theft ring, were seized by Lieut. Gaynor and a squad from the motorcycle division in a raid last night on the Chicago Auto Construction company garage at 115 East 30th street.

The garage has been in operation since last May, reputedly dealing in wrecked cars, police said. Actually, it is charged, it dealt considerably in stolen cars. One automobile and a motor with its number filed off were found in the place. There were quantities of parts. The raid resulted from a search warrant issued by Judge John Gutknecht of the Boys' court.

Those seized were Martin Levy, 34 years old, 5320 Drexel avenue and Louis Bloomberg, 35, of 7434 Champlain avenue, alleged owners; Buster Gardner, 27, and Vincent Powell, 24, both of 1830 Chicago avenue; Samuel Shapiro, 18, of 1323 South Millard avenue; Oscar Rich, 21, of 7150 Normal avenue; David Golden, 20, of 3420 West 12th place, and William Gardner, 27, of 5140 Normal avenue.

Malaria Stricken Crew Sails Ship Across Ocean

ROTTERDAM, Holland, Nov. 13.—(AP)—Completing a voyage from French Guiana with most of its crew incapacitated by malaria, the 1,400 ton Swedish steamer Elsie made port today.

KIDNAP SUSPECT IS SLAIN IN GUN BATTLE; 3 SHOT

Peoria Police Kill Pal of Gang Leader.

(Pictures on back page.)

Chicago's drive on kidnapers brought police action in two cities yesterday.

In Peoria Russell Hughes, suspected associate of kidnapers, was shot to death in a gun battle with two detectives who sought to question him. Both detectives and a bystander were wounded. Hughes was known as a former companion of Jack Klutas, who is being hunted by Chicago authorities as a leader of a gang that twice kidnaped James Hackett, Blue Island gambler, and has reaped a profit of $500,000 in a dozen abductions during the last three years.

In Oakland, Cal., Burr W. Poole was arrested as a suspect in the kidnaping of Brooks Hart, 22 year old son of a San Jose merchant. In his pocket was a note bearing the name of Klutas.

The Slaying of Hughes.

The killing of Hughes led to an investigation to determine if he had been involved with Klutas in any of the Illinois kidnapings with which the gang is charged. Three members of the abduction crew, Frank Souder, Gale Swolley, and Julian Jones, are now in custody in Chicago.

Hughes was killed by Chief of Detectives Fred Montgomery and Detective Robert Moran of Peoria. They said they recognized him as an ex-convict who formerly teamed with Klutas.

Montgomery and Moran saw Hughes in the doorway of a barber shop as they drove past.

"If that fellow didn't have a mustache I'd think he was Russell Hughes," Montgomery said to Moran. "Let's find out."

Gun Battle in Barber Shop.

They jumped from their car and followed Hughes into the barber shop, where they commanded him to hold up his hands. Hughes immediately drew two pistols and fired at the detectives. Moran was struck in the body and Chief Montgomery in the shoulder, but they returned the gunman's fire. Alfred Jenkins, the bystander, was slightly wounded as Hughes, crouched behind a barber's chair, shot it out with the two policemen. They riddled him with bullets before he fell mortally wounded.

The fact that Hughes put up such a desperate battle suggested that he and Klutas might have been working together recently and he realized that he might be convicted of complicity in some of Klutas' crimes, the police said.

Suspect Seized in West.

Meanwhile the Chicago police were awaiting more news of the California arrest. Warning had been sent there that Klutas was supposed to be somewhere in California and the suspicion arose that he may have been responsible for the kidnaping of young Hart.

The Oakland police took Poole into custody after they had received anonymous telephone calls intimating that he was connected with the Hart kidnaping. Poole declared that the note found in his pocket bearing Klutas' name was a joke and that he had arranged his own arrest.

The note said: "Contact Hart's mother. Ph. Jack Klutas. Do not destroy."

Despite his claim of a joke, Poole was held on the possibility that he knew the whereabouts of Klutas.

The Chicago authorities who are seeking Klutas and two other alleged members of the kidnaping gang, Edward La Rue and Edward Wagner, were out of the city yesterday. Assistant State's Attorney Mal Coghlan, who had intended going before the grand jury and seeking indictments, was reported to have gone to Joliet with Pat Roche, private detective.

A petition for a writ of habeas corpus was filed in Criminal court here in behalf of Swolley. Chief Justice Philip L. Sullivan of the Criminal court ordered that Swolley be brought before him at 10 o'clock today.

Held After Shooting

REUBEN JERSKY.

Meyer Jersky, 3530 West 13th place, who is in the moving business, received word last night that three of his sons, Jack, 25 years old, Reuben, 19 years old, and Irving, 18 years old, were arrested yesterday at Toole, Utah. The three were in an automobile collision which was followed by an altercation during which two men not in the quarrel were shot.

A report to the Chicago police was that Jack Jersky admitted the shooting and explained that he thought a crowd that had gathered was going to lynch him and his brothers. The Jersky car had bumped a car driven by Ralph Kendrick of Granger, Utah, which is near the scene of the accident. Ferris Bowden, 22 years old, was wounded in the groin as he stepped from his home across the street, and Milton Orr, 32 years old, who also lived near where the collision occurred, was shot in the leg as he came out of his driveway, according to reports received here.

Detective bureau records show that Reuben Jersky was held to the grand jury in 1931 on a charge of robbery. No disposition of the case is shown. Jack Jersky, the files reveal, was placed on probation in 1929 on an automobile larceny charge, and was sought a year later for violation.

Another Quake Sways Los Angeles Buildings

Los Angeles, Cal., Nov. 13.—[Special.]—A minor earth shock swayed the larger downtown buildings today, but did no damage. It was felt in communities near Los Angeles in every direction.

DISAPPOINTED, HE ENDS LIFE.

Disappointed because he could not raise enough money to visit his parents in Hamburg, Germany, Gustave Brockmiller, 34 years old, hanged himself yesterday in his home at 2343 Cleveland avenue.

MATE THREATENS SON, TORTURING HER, WIFE SAYS

Charging that her husband tortured her by threatening over the telephone to kill their son, Mrs. Isabel M. Michael of 403 Green Bay road, Highland Park, filed suit for divorce yesterday in the Circuit court at Waukegan. The husband is Milton R. Michael.

The complaint stated that Michael "kidnaped" the son, George, 7 years old, on Oct. 29 and took him to an unheated cabin somewhere on the north shore. Later, with the boy by his side, Michael, it is charged, telephoned the threats to his wife, frightening not only her but the boy. He also threatened to kill Mrs. Michael, the bill stated.

Judge Ralph J. Dady, on reading the complaint, issued an injunction restraining Michael from molesting his wife or his son. The Michaels were married in 1925. They separated last Aug. 1.

EX-DRY AGENT SHOT; BLAMES BOOTLEGGERS

Milwaukee, Wis., Nov. 13.—(AP)—Shot and beaten by two men who waylaid him at the entrance to an apartment building where he lived, Joseph Stanczenski, 36, former federal prohibition agent, tonight told authorities his assailants were liquor runners.

The assault occurred when Stanczenski stepped from his automobile. After slugging and kicking their victim, one of the men drew a pistol and shot Stanczenski in the right shoulder.

He was taken to a hospital and questioned by detectives. Before his assailants escaped in an automobile Stanczenski said he recognized them as bootleggers. He was dismissed from the prohibition force here last July.

DR. ALEX SACHS QUITS RESEARCH BOARD OF NRA

New York, Nov. 13.—(AP)—The office of Dr. Alexander Sachs said definitely today that the New York economist had submitted his resignation as chairman of the research and planning division of the NRA.

Dr. Sachs himself made no public comment.

"I am making no statement in Gen. Johnson's absence," said the economist. "Upon his return he is the man to make a statement on the matter."

Husband Calls Her Poor Actress, Gets a Divorce

Hollywood, Cal., Nov. 13.—[Special.]—Barbara Barondess, stage and motion picture actress, won an interlocutory divorce decree from Irving Jacobs, motion picture distributor, today, testifying that her husband was cruel to her. One of the acts of cruelty was that Jacobs told her she was a "rotten actress."

REVEAL AFGHAN KING WAS SLAIN BY MAN HE SAVED FROM GALLOWS

[Copyright: 1933: By the New York Times.]

LONDON, Nov. 13.—King Nadir Shah of Afghanistan was assassinated last week by a man he had pardoned for intrigue, it became known today in the first official account of the crime to reach London. The king was officiating at the awarding of school prizes in the palace courtyard Wednesday when five shots rang out from the crowd. The monarch was killed instantly.

The explanation of the deed lay in the fact that it was exactly a year after Ghulam Nabi Khan, the deposed King Amanullah's ambassador to Moscow, had been executed for conspiracy and high treason. Ghulam's appointment had not been renewed when Nadir Shah ascended the throne in 1929 and the embittered diplomat went to Berlin as a voluntary exile. He returned to Kabul last year, was convicted after a trial before the national assembly and was sent to the scaffold.

Abdul Khallo, the "low-class Afghan" who fired the shots, is the son of one of Ghulam's servants. He was arrested with his father last year for having participated in Ghulam's conspiracy and was also convicted, but was pardoned by King Nadir Shah.

AUTO SALESMAN SHOT BY YOUTH MAY RECOVER

Physicians at the Alexian Brothers' hospital declared yesterday that unless complications develop there was an even chance for the recovery of Arthur Weidenhoft, automobile salesman, shot Sunday night as he was demonstrating a car. Charles Thiele, the 17 year old boy who wounded Weidenhoft and attempted to drive away with the automobile, is in a cell at the Hudson avenue police station. The two girls he had named in connection with his plan to get the automobile were released.

The girls are Miss Fern Lee, 23, and Miss Margaret Norton, 26, who were arrested at a railroad station as they were preparing to leave for Florida. They insisted that Thiele was simply a boy whom they had befriended because he was unemployed and hungry. Thiele charged that he sought the automobile because he wanted to drive his sweetheart to California, and named Miss Lee as the girl. This she denied, admitting that Thiele "seemed to have a crush on me," but declaring she had discouraged him and knew nothing of his intentions to steal the car.

Hudson avenue police freed the girls, being convinced that they had no part in the crime.

TRUCKMAN KILLED BY TRAIN.

Edward Weiling, 1820 South Fifty-eighth avenue, Cicero, a truckman employed by the Chicago, Burlington and Quincy railroad, was killed yesterday when he was struck by a freight train.

8 COURSE DINNER 55c
COMPLETE IN EVERY DETAIL
Served daily from 5 P.M. to 8:30 P.M.
BLACKHAWK GRILL Wabash at Randolph

CUTLER'S
are packing 'em in!
Chicago's NEWEST SENSATION...
Standard Cutler
$4.40 and $3.70 Styles
reduced to $2.60
There's 100 styles to choose from . . . all regular $4.40 and $3.70 Cutler quality . . . and you'll find countless styles in your exact size.
REDUCED TO $2.60 No Sales Tax
REDUCED TO $2.60 No Sales Tax
REDUCED TO $2.60 No Sales Tax
CUTLER'S
THE WORLD'S LARGEST SHOE STORE
111 SOUTH STATE STREET
6409 S. Halsted Street 4746 Sheridan Road 4105 W. Madison Street
2601 Milwaukee Avenue 1141 Lake Street, Oak Park
(Cutler's Store at 2601 Milwaukee Ave. closed for a few days because of a fire)

The Men's Store
Monroe at Wabash
Self stripes come in three widths and if you're not up on your fabrics you may take them for satin.
Neckband style and with three-inch pointed collar attached, which, incidentally, we'll convert at a slight extra charge to a button down collar.
$2.35
Self Stripe
BROADCLOTH SHIRTS
A great favorite a few years back that never experienced a hey-day—relegated to the shelves of the customs shirt shops because it was found too expensive for the making of shirts ready-to-wear. We've brought it back and by some very special arrangements brought it back in shirts ready-to-wear at a price no higher than our shirts of fine, plain broadcloth. $2.35.
CARSON PIRIE SCOTT & Co
Men's Shirts, First Floor

Offering the finest selection of
MIDGET RADIOS
PHILCO
CROSLEY
RCA VICTOR
ZENITH
COLONIAL
SPARTON
KADETTE
LYON & HEALY
America's Most Complete Music Store
©1933

I EAT WHAT I LIKE AND TAKE BELL-ANS WHEN FOOD DISAGREES
NRA
Approved by the best physicians—the largest selling digestive tablet in America—Bell-ans is perfectly harmless yet gives prompt relief even in severe cases. Six Bell-ans, Hot water, Sure Relief. Since 1897. Trial is proof—25c.
BELL-ANS FOR INDIGESTION

Chicago Daily Tribune
THE WORLD'S GREATEST NEWSPAPER
Vol. XCII. Tuesday, Nov. 14. No. 272.
Published daily at Tribune Tower, 435 N Michigan-av., Chicago, Illinois. The Tribune Company, publishers.
MAIL SUBSCRIPTION PRICES.
Mail subscription prices in Ill. (outside of Chicago), Ind., Iowa, Mich., and Wis.—Daily with Sunday, one year, $12.50.
Zones 3 and 4 in states other than Ill., Ind., Iowa, Mich., and Wis.—Daily, $7.50 per year.
Zones 5 to 8, inclusive, Canada, Mexico, and foreign—Daily, $12.00 per year.
Entered as second class matter Aug. 12, 1903, at the postoffice at Chicago under act of March 3, 1879.

Positive leadership in suits
WE carry the world's largest, most varied stocks; that's why we can always fit you. Our object is to give you quality, value, above all satisfaction. You'll agree we do—in a truly unprecedented way
Entire 2nd floor for men's suits—longs, shorts, stouts, extra as well as regular sizes. Entire 4th fl. for ultra smart yooung men's suits
Two-trouser suits of Killarney twists
$35
They're ready for a workout—prepared to take the toughest wear without a murmur . . triple twisted for strength . . rich in color—and a remarkable value-find—in fact they'd be unusual at $35 with only one pair of trousers—and these have two pairs
Wall St. and GGG custom suits
Hand stitched edges, completely hand worked "insides," hand worked lapels—all the zest and dash that GGG and Wall St. are so famous for—at a price that nothing but advance buying could make possible
$40
Super twenty-five suits—true super values
The thousands of men who have already bought super twenty-fives can testify to that. The costly worsteds and twists, the tailoring, the style—everything combines to make them worth fully 50% more on today's reorder basis
$25
MAURICE L ROTHSCHILD
State at Jackson

ALLIED CHARITY DRIVE LAUNCHED; $4,000,000 GOAL

$1,500,460 Already Given to Aid 101 Agencies.

BY PHILIP KINSLEY.

With $1,500,460 already subscribed by 881 individuals, the Allied Chicago Charities formally began their campaign last night to raise a $4,000,000 community fund by private subscription for the support of 101 welfare organizations which are aiding Chicago's destitute and ill, infants, widows and aged who are not receiving federal or state relief.

Five hundred volunteer workers out of the 1,200 in the industrial and professional groups gathered at dinner in the Union League club to receive instructions and listen to talks by leaders of the drive. They will form, according to Charles W. Bergquist, chairman of the evening, a "flying squadron directing the attack on gloom and despair."

Tells Chicago Situation.

The situation in Chicago, Mr. Bergquist said, is that of the 1,500,000 persons reported gainfully employed in the 1930 census there are now 800,000 employed. This is a gain of 100,000 over the number employed a year ago, but it still leaves a tremendous problem.

The distinction between state-federal relief and the work that must be done by the private charities was explained by Edward L. Ryerson Jr., president of the Chicago Council of Social Agencies.

"The work of these 101 agencies and 100 others supported in other ways is perhaps more essential to the community than state-federal relief," he said. "That is limited to the needs of the temporarily unemployed. This is a permanent program dealing with the needs of many thousands of individuals—children, the aged, permanently disabled, permanently unemployed. They have no other recourse except the agencies this fund is serving. Everybody who has a regular income ought to contribute to this community fund."

Money Is Here, Legge Says.

Alexander Legge, president of the International Harvester company, said that the situation must be met.

"When it comes to a football game or a prize fight there is no sign of a scarcity of money," he said. "Maybe you can divert some of this.

"This community has never published lists of contributors. There are lots of people who are able to contribute who are not listed on pay rolls. There are a lot of liberal spenders around town. Some means should be devised to shake out this group, and get part of this unearned increment.

"How long will this last? No one of us knows. Most of us have an abiding confidence that we will come out of it in time. This problem of unemployment will disappear, I hope, with better times, but the regular support of the establishtd charities will be with us always. I know of no more intelligent way of handling it than this."

Harold Swift Makes Plea.

"We have got to put this across," said Harold H. Swift. "The thing that has impressed me more in the last few weeks than anything else is the thoroughly puzzled mind we are in. Events are moving so fast in Washington that we have trouble in keeping up with the situation. We are muddled as to what is going on. Sometimes we don't know what patriotism is, whether to go along with a thing we are uncertain about, or become articulate and express a view about things to which we do not agree.

"But there is nothing here of that character. Here is something to get behind and stay behind to the finish. The problem is the keeping up of morale, getting behind those who are incapacitated. From the point of view of the Good Samaritan this is just human decency, helping the fellow who is down. It is certainly patriotism to do this job.

"There is the idea of doing it to save our skins, to continue the situation in this country to which we are accustomed and in which we believe, the right to go forward, live as we have lived, and possess to some extent. Personally I don't bank much on the democracy of the future if we don't put across this job of human need and human welfare."

Mayor Indorses Campaign.

Mayor Kelly indorsed the drive. He said he would contribute liberally, and urged others to do likewise.

Campaign booklets, cards, blanks and badges were distributed at the dinner. The budget requirements of the participating charities, it was stated, amount to $11,420,000 for the year ending Sept. 30, 1934. Of this amount $4,590,000 will be received in fees, as in hospitals; $840,000 from endowment, and $1,990,000 from regular contributors. The remaining $4,000,000 must come from the community fund.

On the basis of last year's work, the charities will take care of 25,000 families whose needs are complicated by other problems than simple unemployment; 250,000 sick or crippled in hospitals, clinics or homes; 5,000 dependent children; 10,000 widowed and aged; 5,000 mothers and babies; 230,000 persons who need the friendly service of settlement houses, and 90,000 men, women and children who are guarded against cruelty and exploitation.

Officers of Fund Listed.

The officers of the Community fund are R. Douglas Stuart, president; A. B. Dick Jr., vice president; Clifford W. Barnes, vice president; Victor A. Olander, vice president, and James B. Forgan Jr., treasurer.

H. A. Behrens and James H. Douglas are co-chairmen of the campaign committee, which consists of Sewell L. Avery, Albert D. Lasker, Melvin A. Traylor, George R. Cain, Charles S. Dewey, Robert A. Gardner, Henry T. Stanton, Mr. Stuart, Mr. Ryerson, and Mr. Bergquist.

Campaign headquarters are at 111 West Washington street.

Charities Open Public Drive for Community Fund

Seated, left to right: R. Douglas Stuart, president of Allied Chicago Charities; Harold H. Swift, Charles W. Bergquist, and Alexander Legge. Standing: H. A. Behrens, left; Edward L. Ryerson Jr., and James H. Douglas, at meeting at Union League club last night. [TRIBUNE Photo.]

HEAVIEST SNOWFALL OF SEASON MANTLES CHICAGO IN WHITE

(Picture on back page.)

Chicago received its first real snow blanket of the season last night. It was not the first, but the heaviest, snowfall thus far.

The snow began falling during the evening rush hour. It came down heavily enough to cover the streets, sidewalks, and housetops. Slippery streets and walks resulted, making the going difficult for vehicles and pedestrians.

Rain and warmer temperatures were forecast for today by the weather bureau.

Protest to Aldermen Against Renaming of Crawford Ave.

Protests based on economic and historical grounds against the proposal to change the name of Crawford avenue to Pulaski road were presented to the city council committee on streets and alleys yesterday. In answer to these a group of Polish-Americans, including a number of aldermen and other public officials, spoke in support of the change.

"The change would harm business interests," said Ald. John S. Clark [30th]. "The Olson Rug company, at Diversey and Crawford avenues, has spent more than $1,000,000 in recent years advertising its location and inviting customers to visit its plant. A large part of that investment would be lost if the name of Crawford avenue were changed. Other business houses have made similar investments in advertising. I am opposed to any further changes."

Recalls Other Street Change.

Ald. Frank E. Konkowski [26th], one of the proponents of the change, asked Ald. Clark if he had not voted to change the name of 22d street to Cermak road.

"Yes," said Ald. Clark, "but I'm willing to vote to repeal the change and give the business interests on that street a hearing."

Noble Lee, representing the City club, said that he would approve the naming of some street after Gen. Pulaski if the change eliminated one of the 125 duplicate street names in Chicago.

Edward P. Brennan, chairman of the subcommittee on street names of the City club, protested against the proposed Crawford avenue change on behalf of the Chicago Historical society.

"We have no Bowling Green, as has New York," said Mr. Brennan; "no Commons, as has Boston; no Independence Hall, as has Philadelphia. All of our landmarks were wiped out by the fire. All we have left of historical significance is names, and the Historical society is opposing the wiping out of the names of the families which helped build Chicago."

Tells Story of Crawford.

Mrs. Jessie White, speaking for a group of west side club women against the change, told the committee about the man for whom Crawford avenue was named—Peter Crawford, a farmer who settled in 1842 at what is now Cermak road and Crawford and Ogden avenues. Two of his grandchildren, John H. Crawford and Mrs. Nettie C. Ferenson, were present at the hearing.

Ald. Thomas J. Terrell [29th] suggested that Crawford avenue be left as it is and the new outer link bridge be called Pulaski causeway.

Among the speakers in favor of the change were Circuit Judge John Prystalski, Stephen Kolanowski, chief deputy coroner; Martin Gorski, master in chancery; Miss A. Emily Napieralski, president of the Polish Women's National alliance, who first suggested the change, and several aldermen.

The hearings will be continued next Monday morning.

PSYCHOLOGIST'S STORY SOUGHT IN WILLETT SUIT

A few minutes before the office of the clerk of the Superior court was closed last night a petition was filed by attorneys for Mrs. Howard L. Willett in her million dollar alienation of affections suit against Mrs. Mary Cave Hall. The petition asks permission to take the deposition of Mrs. Byrd Arnold Smith, psychologist, of 1307 Grant street, Evanston. The petition says Mrs. Smith is confined to her bed as the result of an automobile accident in which she was injured and will be unable to attend the trial.

The witness is described in the petition as having material knowledge of the situation in the Willett family, since she was consulted by all the members of the family group in 1931. Attorney Henry Balaban, for Mrs. Willett, said last night that the conference with Mrs. Smith was held in an effort to bring Howard Willett, an executive of a large trucking company, back to the status he had occupied before the alleged transfer of his affections to Mrs. Hall.

It is expected that the deposition will be taken from Mrs. Smith within ten days.

OFFICIALS SCOFF AT ALLEGED PLOT ON WATERWORKS

Deny Report of Plan for Private Control.

Inquiry last night into newspaper charges that a conspiracy had been formed to turn the Chicago water system over to private interests produced a series of statements that there was no foundation for the allegations.

Since the charges were hung on the enactment of a law by the last regular session of the general assembly, Gov. Horner made a brief inquiry of his own. The law authorized any city of more than 25,000 population to establish a filtration plant by private contract let by the city council. Much had been made of the fact that the governor let the bill become a law without his signature. After looking into the situation he said he had not signed the bill because it did not provide for a referendum on a proposed contract.

Refuted by Council Action.

Mayor Kelly said he had heard nothing of the history of the measure and that it was introduced in Springfield before he took office. By coincidence, he pointed out, the lie was given to the circulated story last night when council leaders studying possible proposals for federal aid on public works voted to include a filtration plant costing $16,000,000 on which the city may ask a PWA loan. The contract method has not at any time been considered by the council or the administration.

The bill was introduced by Representative Thomas P. Sinnett [Dem., Rock Island], majority leader of the house, who caused it to be shown in the records of the chamber as introduced "by request."

Charge Ridiculous, Says Author.

"Charges that the bill could be made the means of a raid on the Chicago water system," he said last night, "are ridiculous. The bill is merely an amendment to the Bloomington act of 1927 which permitted the establishment of water works by private contract, the compensation to come from water revenues. This new bill merely includes filtration works, which were not covered in the 1927 law.

"Several downstate cities, I was told, wanted to build filtration works by this system. Among those named were Bloomington and Springfield. I explained that situation whenever I discussed the bill. I recall that it was considered by the house committee on municipalities and was recommended without a dissenting vote. I also talked about it with the attorney for the Municipal league and he saw no objection to it.

"Under any circumstances the act is merely permissive even for the building of filtering works."

C.&N.W. Travelers During Exposition Total 668,000

More than 28,000 coaches and sleeping cars, 10,000 of them extra equipment, were used by the Chicago and North Western railway during A Century of Progress to bring 668,000 visitors to the city. This was announced yesterday by R. Thomson, passenger traffic manager. Special trains and extra sections of regular trains totaled 438 during the Fair period. The peak month was September with 148,000 passengers.

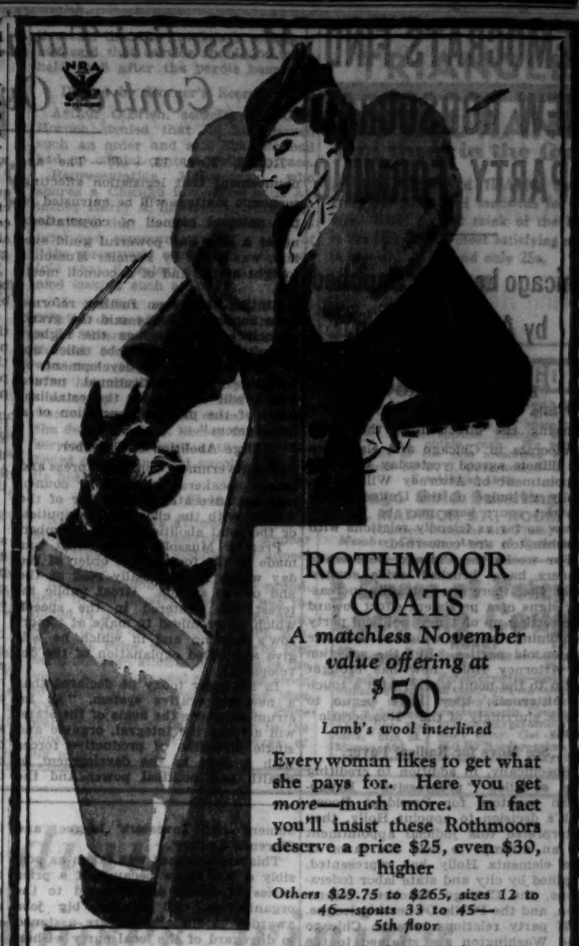

ROTHMOOR COATS

A matchless November value offering at

$50

Lamb's wool interlined

Every woman likes to get what she pays for. Here you get *more*—much more. In fact you'll insist these Rothmoors deserve a price $25, even $30, higher

Others $29.75 to $265, sizes 12 to 46—stouts 33 to 45—5th floor

Maurice L Rothschild

State at Jackson

MALING BROTHERS

Tuesday—A Sensational

Final SELL-OUT of all SUEDES

EVERY PAIR OF OUR MOST EXPENSIVE

SUEDE SHOES INCLUDED

nothing held back

every style included

At Reductions up to 50%

$2.45

NO SALES TAX

Remember! These are all new shoe styles...reduced just when you need them most. Buy several pairs!

MALING BROTHERS

Loop Store, 231 S. State St. Near Jackson

6320 S. Halsted St.
3249 Lawrence Ave.
1335 Milwaukee Ave.
3218 Lincoln Ave.
3249 Roosevelt Road
2764 Milwaukee Ave.
4039 W. Madison St.

All Neighborhood Stores Open Tuesday Night Till 10

Quality, value—and, above all, your satisfaction

Shaped V-Line Shirts

Regular Shirt

CUSTOM V-LINE

An entirely new shirt that's shaped—especially designed for young men

BY WILSON BROTHERS

Your body isn't a square box-like affair . . it's shaped. So are these shirts. Shaped shoulder yokes to fit your shoulder—narrower sleeves to fit your arms—a shaped V-line body to fit your waistline without bagging—for the first time a made-to-measure fit in a ready-for-wearing shirt

CUSTOM FEATURES

Super count pre-shrunk broadcloth . . 6 button ocean pearl fronts . . custom gathered yoke with hanger . . button and buttonhole on sleeve plaque . . . fine gauge needling

$1.95

Collar attached or neckband

Maurice L Rothschild

State at Jackson

COUPON FOR TRIBUNE ACCIDENT INSURANCE POLICY

For New Policy or Renewal, $1.25 a Year

To secure the Chicago Tribune-Federal $7,500.00 Travel Accident Insurance Policy, or to renew for another year one previously issued to you, cut out and fill in the application below and send it with registration fee of $1.25 to Tribune Insurance Dept., Federal Life Insurance Co., 168 N. Michigan Ave., Chicago, Ill. Remit by money order or check payable to Federal Life Insurance Company. (During the first five years, as provided in the policy, the value of all specific indemnities increases 10% each year the policy is renewed.)

☐ NEW POLICY (Check here if you wish new policy) OR ☐ RENEWAL (Check here if you wish old policy renewed)

APPLICATION for $7,500.00 TRAVEL ACCIDENT INSURANCE POLICY

Issued to Readers of the Chicago Tribune

If Renewal, write Policy Number here. No. .....

(If you wish a new policy ALL QUESTIONS BELOW MUST BE ANSWERED. If you wish to renew a Policy previously issued to you, indicate above and fill in name, address and policy number.)

Do you apply for a $7,500.00 Travel Accident Policy in the Federal Life Insurance Company, issued only to Readers of The Chicago Tribune?.....

What is your Full Name?.....

Address?..... Number Street .....

City State

What is your Age?..... Place of Birth?.....

Date of Birth? Month..... Day..... Year.....

Are you Totally Blind or Deaf?..... Are you Crippled to the Extent That You Cannot Travel Safely in Public Places?.....

What is the name and address of person to whom you want this insurance paid in case you are killed? (If not answered insurance will be payable to your Estate.)

Beneficiary's Name?.....

Relationship?.....

Address?.....

Do you certify that you are or will become a reader of the Chicago Tribune?.....

Sign your name here.....

NOTICE: Not more than one policy will be issued to any one person. Issued Only to Applicants Over 10 and Under 70 Years of Age.

SAKS-FIFTH AVENUE

NORTH MICHIGAN AT CHESTNUT CHICAGO

FIRST TO PRESENT TO CHICAGO

"Of Thee I Sing"

PARFUMS CHARBERT

INTRODUCING . . . a perfectly named new French perfume with a tingling bubbles-of-champagne quality. Heady, spicy, gay . . . how can one describe such a scent! Try it you must, and use it you will, "summer, autumn, winter, spring." "De Toi Je Chante" . . . bebé!

$1.75 $4.00 $7.25 $12.75

TOILETRIES—STREET FLOOR

ABOVE COMPARISON!

Benson & Rixon's Sensational Sale!

OVERCOATS AND SUITS

$15

NO CHARGE FOR ALTERATIONS

This event would be utterly impossible if Benson & Rixon had not "loaded up" with garments at the bottom of the market last April and May, and if Benson & Rixon were not willing to give you the entire benefit of their savings today! Try to duplicate garments like these at anywhere near this price—and you will realize how completely ABOVE COMPARISON this event is!

• The O'Coats Include Fancy-Backs, Fleeces, Boucles, Meltons and Polos!

• The Suits Are All Heavy, Rich Worsteds, Twists, Serges, Cheviots!

BENSON & RIXON CO.

220 South State St.—Northwest Corner Quincy

4582 Broadway 1301 Milwaukee Ave. 1040 Lake St., Oak Park

OUTLYING STORES OPEN TONIGHT AND THURSDAY NIGHT—ALL STORES OPEN SATURDAY NIGHT

DEMOCRATS FIND NEW ROOSOCRAT PARTY FORMING

Chicago Leaders Snubbed by Administration.

BY PARKE BROWN.

While describing it as only a straw showing the direction of the wind, Democrats in Chicago and elsewhere in Illinois agreed yesterday that the appointment of Attorney William H. Holly as judge of the United States District court here may be the last straw so far as friendly relations with Washington are concerned.

For weeks the Chicago Democratic leaders have brushed aside suggestions that there were steadily increasing signs of a persistent effort toward the setting up of a new political party combining the left wings of both the major old parties. But the selection of Attorney Holly now has brought them to the point where, with a touch of bitterness, they have begun to speak slurringly of the "Roosocratic" party.

See Move for Radical Favor.

Specifically, in addition to crediting the so-called "progressive" Republican senators for President Roosevelt's decision to appoint Holly, they interpreted this judicial appointment as an attempt to hold the favor of the elements Holly has represented, typified by city and state labor federations, the Chicago Teachers' federation, and the Public Ownership league.

If party relations between Chicago and Washington are strained to the breaking point the actual fracture may take form in a refusal of the organization here to pass on candidates whose names are submitted by Washington for approval. The reason would be that expressions of disapproval now are being overriden as openly as indorsements have been.

Report Senators Overridden.

It is understood not only that Attorney Holly lacked the organization indorsement but that approval or consent to his appointment had been definitely refused. United States senators don't talk about such things publicly, but it is stated on reliable authority that both Senator James Hamilton Lewis and Senator William H. Dieterich refused to approve Attorney Holly.

The theory of party operation in such matters, as set forth in a formal resolution adopted by the Cook county Democratic central committee ten days ago, is that federal appointments shall be subject to the joint approval of those two senators and the national committeeman, P. A. Nash. Mr. Nash, it is said, refused to consider Attorney Holly's name.

Newton Jenkins Behind Holly.

Instead of having organization backing, the drive for this appointment was staged by Newton Jenkins of the old farmer-labor Republican school and Robert M. Adams. Working systematically they deluged the President and Attorney General Cummings with personal indorsements, some of them from persons whom the Chicago Democratic organization considers at least on the fringe of radicalism. Among these were Prof. Paul Douglas, Harry R. Booth, counsel for the Utility Consumers' and Investors' league, and Clarence Darrow.

This appointment was taken as possibly a last straw because of a prior series of snubs administered to the organization. All of the big jobs awarded to Illinoisans were assigned in disregard of the local party wishes. The Illinois chiefs had nothing whatever to do with the appointing of Harold L. Ickes as secretary of the interior; of Gen. Hugh S. Johnson, who names Moline as his home, as recovery administrator; of Donald R. Richberg as PWA counsel; of George N. Peek as agricultural recovery administrator; or of R. W. Lea as Johnson's assistant.

Three More Places at Stake.

So much disturbed are Illinois Democrats over this accumulation of evidence of the lack of esteem in which they are held at Washington that they now have begun to worry over three approaching appointments in the department of justice headed by Attorney General Cummings who indorsed Attorney Holly.

Those three places are the district attorneyships in Illinois. In Chicago Dwight H. Green has been retained, although without senate confirmation, by agreement. But the state organization has selected Speaker Arthur Roe of Vandalia and Representative Howard L. Doyle of Decatur for the district attorneyships in the southern and eastern districts.

The leaders now are beginning to wonder if these selections will be effective at Washington.

Bewildered by Ickes' Attitude.

Running through many of the discussions is bewilderment over the attitude of Secretary Ickes toward his home town and his home state. The puzzled ones can see nothing but political intent in his demand that he be allowed to replace the nine sanitary district trustees with a dictator if he is to approve the use of federal money for carrying out work demanded by the federal government.

They are less at a loss to explain Ickes' repeated public criticisms of the rate at which Gov. Horner is letting road building contracts under PWA allotments. The story of a personal grievance against the governor has been widely spread.

It is to the effect that soon after Horner's election, Ickes, then only a private citizen, called at the capitol in Springfield to extend his best wishes to the governor. A new office attaché advised the visitor to come back in a day or two or something like that. For that reason, it is said, Ickes on three occasions has rebuked the governor publicly.

Weaken Party Organization.

Such rebukes, the leaders say, all have the effect of weakening the standing of the administration and therefore of the party organization. They say that this, too, harmonizes with the growing belief that a Roosocratic party movement is under way. And they find further support for that theory in recent events in other parts of the country.

It is felt that the Democratic loss of the New York City hall, the largest local patronage pot in the nation, was due to Postmaster General Farley's fight against the regular organization as represented by Tammany. It also is felt that the Republican victory in Cleveland resulted from Farley's split with Congressman Martin L. Sweeney.

Chicagoans also are watching the situation closely in Massachusetts. Reports reaching here recently are that some degree of accord has been reached, but for months there have been complaints that James Roosevelt, son of the President, was the patronage dictator in the Bay state. The complaints were that the biggest two Democrats in the state, Gov. Joseph B. Ely, who also is national committeeman, and the senior United States senator, David I. Walsh, had been sidetracked.

Mussolini Turns Economic Control Over to "Guilds"

ROME, Nov. 13.—(AP)—The announcement that legislation affecting economic matters will be entrusted to the national council of corporations under a new and powerful guild system, was made by Premier Mussolini tonight at the end of a council meeting.

Hinting that even further reforms were coming, Il Duce said the grand council of Fascists, as the highest consulting party, would be called upon to decide on a "development of political and constitutional nature which will arise from the establishment of the practical operation of a new system."

Urge Abolition of Chamber.

The government controlled press and many speakers before the council meeting advocated the merger of the council with the chamber of deputies, or the total abolition of the chamber.

Premier Mussolini's statement was made in the form of an order of the day which he personally read at the end of the session. Great public interest has centered in the speech which he promised to make at tomorrow's meeting and in which he will give a detailed explanation of the development.

In his order today he declared that a new coöperative system, "an instrument under the aegis of the state, will actuate the integral, organic and single discipline of productive forces with a view to the development of wealth and political power and the well-being of the Italian people."

Nazzareno Mezzetti, secretary general of the National Federation of Fascist Bank Syndicates, addressing the council in the presence of Il Duce, insisted there was an urgent need for giving the council law making powers.

He believed, he said, that this should be followed "at an opportune time" by a merger with the legislative body.

He proposed that individual corporations, or "guilds," be represented in a new corporative and legislative body thus formed, which should take the place of the present chamber committee.

Giuseppe Tassinari, one of Italy's leading agriculture authorities, stressed the particular need of giving the council legislative powers as they concern tariffs and other matters intimately connected with production.

Plan "Segregation" System.

The new system will consist of a so-called category corporation, or guilds representing employing and employed classes in the divisions of agriculture, industry, trade, and perhaps even more comprehensive fields.

They will come under the head of the national council and speakers have urged that they gradually be expanded to embrace such wide territory as to become representatives of practically the entire public.

When this has been accomplished, some speakers urged, legislative powers of the council will be widened to embrace all matters now handled by the chamber of deputies.

VARECHA SNEERS AT WITNESS IN SANITY HEARING

Young Killer Normal, Say Doctor and Policemen.

A sanity hearing was begun yesterday in the Criminal court of Judge Benjamin P. Epstein to determine whether James [Iggy] Varecha, youthful rapist and murderer, must face trial a second time for the slaying of Frank Jordan in a south side robbery.

Varecha was convicted of the murder and sentenced to die in the electric chair, but the state Supreme court reversed the conviction. If found sane he must go to trial again on the murder charge. In case the jury decides that Varecha is insane he will be sent to Chester reformatory for life.

Varecha Normal, Doctor Says.

Dr. Harry R. Hoffman of the Cook County Behavior clinic, testified for the state that he had examined Varecha and found him to be a normal person.

Chief of Detectives Schoemaker and First Deputy Commissioner of Police John Alcock told of the confession made by Varecha after his arrest. They said that Varecha appeared to be normal and carefully corrected the confession before signing it.

Varecha, who sat listlessly during most of the hearing, showed his first sign of interest at the testimony of Policeman John O'Keefe. The policeman testified that he had spent several months in a cell near Varecha while posing as a prisoner in the county jail. He testified that Varecha had appeared normal in every respect and conversed rationally.

Varecha sneered, as he had during his previous trial, when he discovered that he had been tricked by the policeman.

Three More Sentenced.

Three sentences yesterday brought to 561 the number of criminals sentenced since the opening of the war on crime. Those sentenced are:

Albert Miller, 28 years old, colored, sentenced by Judge Thomas J. Lynch to 25 years in the penitentiary for the slaying of Mrs. Grace Mead, 39 years old, 1315 Fulton street. Miller drew a revolver and fired a shot at Mrs. Lulu Weaver, colored, in her apartment at 1314 Fulton street on Jan. 2, 1929. The bullet passed through the window and struck Mrs. Mead in her apartment across the street.

Charles Holzmeier, 24 years old, and **Ernest Bair**, 18 years old, sentenced by Judge Francis B. Allegretti to one year to life for the robbery of Jean Placzkowski, 2730 Thomas street, on Sept. 13.

REVEAL LENIENCY OF COURTS TO SLAIN AUTO THIEF

Severe Penalties Might Have Prolonged Life.

AUTOMOBILE THEFTS.

Automobiles stolen, 89; recovered, 50; stripped, 6 [from police records for the twenty-four hours ending at midnight Sunday].

The leniency extended by Chicago's courts to John Lackowitz, 19 years old, youthful automobile thief, who was slain by a policeman Sunday night, was revealed in the records of the Chicago crime commission yesterday. If Lackowitz had been dealt with more severely by the law he might be alive today, although in jail, it was pointed out.

Lackowitz was 18 years old when he first came to the attention of the authorities. Detected stripping a car, he was arraigned in June, 1932, in the Boys' court where his age and contention that it was his first offense gained him probation.

In Court Again in Four Months.

He was back before Judge J. William Brooks in the Boys' court in October, 1932, charged with the burglary of a garage and the theft of an automobile. He and four others, testimony revealed, were members of a band of auto thieves and strippers.

On this second arraignment Judge Brooks held Lackowitz and his companions to the grand jury.

But in the Criminal court, after indictment, Lackowitz was again shown leniency. He was found guilty, but Judge John Prystalski imposed the comparatively light sentence of six months in the House of Correction instead of sending him to the penitentiary or the Pontiac reformatory. He served the sentence and was released.

Chased By Police Squad.

The last chapter in Lackowitz's brief career was written Sunday night. He and two companions stole a truck from in front of Mount Sinai hospital, 2750 West 15th street. They drove the truck east in 18th street and made a quick turn north in Washtenaw avenue. This aroused the suspicions of Policeman Joseph Casey and a squad from the Marquette station.

The squad car chased the thieves and the latter jumped out while the truck was in motion. Policeman Casey fired one shot, which hit Lackowitz in the back of the neck, killing him instantly. His companions escaped.

Municipal Judge John Gutknecht yesterday imposed a $200 fine on William Smith, 17 years old, 331 East 29th place, a Negro, who was arrested Nov. 8 as he was attempting to open the door of a locked automobile, and then set for Dec. 5 a hearing on a motion to vacate the sentence.

Ambitious Smith Saves the Situation

by Stopping His Cold in a Hurry

Almost Instant Relief From Colds

IN THIS WAY

If you catch a cold—don't take chances with "cold killers" and nostrums. A cold may be dangerous to take chances on.

The simple method pictured above is the way doctors throughout the world now treat colds.

This is recognized as the QUICKEST, safest, surest way to treat a cold. For it often checks an ordinary cold almost as fast you caught it. Just do this:

1. Take 2 Bayer Aspirin Tablets.
2. Drink Full Glass of Water.
Repeat this in 2 Hours.
3. If throat is sore, crush and dissolve 3 Bayer Aspirin Tablets in a half glass of water and gargle. This eases the soreness in your throat almost instantly.

Your cold should be relieved quickly when you do this because the real BAYER Aspirin embodies certain medical qualities that strike at the base of a cold almost INSTANTLY.

You can combat nearly *any cold* you get simply by taking BAYER Aspirin as directed. *Sore throat* can be eased by gargling this way in two or three minutes, incredible as this may seem.

Ask your doctor about this. And when you buy, see that you get the real BAYER Aspirin. It dissolves almost instantly. And thus works almost instantly you take it internally. And for a gargle, it dissolves completely enough for this purpose. Get a box of 12 tablets or bottle of 24 or 100 at any drug store.

DOES NOT HARM THE HEART

Sale GALOSHES!

For Women, Misses and Children! —All at One Price!

$1.50 PAIR

Women's snap "Gaytees" (as illustrated) in full size range.
FOURTH FLOOR—NORTH.

Same style with lower heels in misses' sizes.
THIRD FLOOR—SOUTH

Genuine U. S. Rubber Co. Gaytees! All First Quality! No "Seconds"!

A special purchase we made a short time ago . . . and we've been saving it for weather just like this . . . petite and practical . . . slip on in a jiffy to keep your feet neat and dry as a pin in Chicago's slushiest weather.

At the right—the children's style in this sale. Complete range of sizes.
THIRD FLOOR—SOUTH

Boys' ARCTICS

A special feature! Four-buckle style in sizes 12 to 6. While 200 pairs last **$2.25**

THIRD FLOOR—SOUTH (not illustrated)

Mail and Phone Orders Taken—Call Wabash 9800

THE DAVIS COMPANY

State, Jackson, Van Buren — *Telephone: Wabash 9800*

The Store of Service, Quality and Low Prices

WIVES..

Please Give These Actual Figures

TO YOUR HUSBANDS

Just tell them that coke for home heating, throughout the United States, has gained 340% in 8 years.

***Also that in 1924 . . 2,812,771 tons were burned *and* in 1932 . . 9,457,259 tons were burned**

•

That's all—Thank you very much

•

There are over 350 Chicago and Suburban Fuel Merchants ready to deliver one ton or a load of *smokeless, sootless* Chicago Solvay Coke to your home. Decide now to have cleaner and better heat.

Dept. of Commerce
U. S. Bureau of Mines
Report of Aug. 12, 1933

burn CHICAGO

Solvay Coke

No Dust - No Smoke - No Soot

PACKING PLANT IS SURRENDERED BY STRIKE ARMY

Governor Forces Wage Arbitration.

BY WALTER FITZMAURICE.
[Chicago Tribune Press Service.]
(Pictures on back page.)

Austin, Minn., Nov. 13.—[Special.]—Owners of George A. Hormel & Co., Austin meat packers, regained control of the concern today and operations were resumed in the 5 million dollar plant, of which striking members of the "Independent Union of All Workers" had held forcible possession for 48 hours.

A settlement whereby the management agreed to take back all workers without discrimination, including the 600 who had driven out officials and supervisors with clubs Friday night, was accepted by the management and the union.

By terms of the settlement the Minnesota state industrial commission will arbitrate the union's demand for a 10 cent an hour wage increase, which demand the management had heretofore refused to submit to arbitration because, they said, the heeding of the demand would cost them the prohibitive sum of $500,000 a year.

Governor Forces Agreement.

It was the insistence of Gov. Floyd B. Olson, leader of the Farmer-Labor party, which impelled the management to submit the wage demand to the industrial board, whose members are the governor's own appointees. Jay C. Hormel, president of the company, signed the settlement at 4:40 a. m. after a meeting of the board of directors held from midnight on.

During the forenoon the plan of settlement was presented to the workers at a union meeting addressed by the governor and by Congressman F. H. Shoemaker, another Farmer-Laborite, whose intervention Saturday swayed the strikers to permit operation of the plant refrigeration, thereby preventing destruction of 20 million pounds of meat worth $3,600,000.

In a remarkable speech to the 2,000 workers at the meeting the governor said he would not chide them for the mob attack in which they took possession of the plant Friday, but added that while he was in full sympathy with labor he would not uphold their illegal occupation of the property of others.

Minnesota industrial leaders, who have been alarmed by the governor's past policy of playing to strikers with promise of executive support, professed themselves reassured by the "moderation" of his position.

Governor Is Heckled.

Some of the workers, flushed with the success of their exploit in chasing out their bosses, received the governor's address with boos. Hecklers demanded an assurance from him that the arbitration board, in considering the wage increase demand, would not, instead, cut the scale below the present rate. He assured the hecklers that the board would scarcely take such a step.

"Judging from telephone conversations of Saturday night, there must have been a slight disturbance here," the governor began in a whimsical tone.

"I was unwilling to believe you good citizens would create any violence. My only apprehension was that some one might organize a layman army and march to the plant and that there would be cutting of throats.

"I came here to make a settlement that would stick. To be frank, you were in an illegal position. You had taken over some one else's property and I suppose that in the heat of the moment such things can happen. I am not scolding you.

Cannot Defend Action.

"I am a friend of labor, but I can't be put in the position of defending labor when labor is in an illegal position. In other words, I can't be put on the spot."

At this point, the heckling started. The union leaders moved to eject the hecklers, but the governor insisted they be allowed to stay. One heckler wanted a guarantee that the arbitration board would not cut the present scale, which the union admits to be the highest in the industry.

"Since you struck for a higher wage, the board would scarcely cut your wages now," the governor said. "You can't strike against the finding of that board. However, if the code gets into operation and you can prove the company violates it, then you can strike."

The governor got a moderate handclap, mingled with a few boos. It was Congressman Shoemaker, heretofore known as the most accomplished "rabble rouser" of the party, who got the biggest hand. Officials of the Hormel company are still marveling over the manner in which Shoemaker stepped into the situation Saturday, told the workers they were "damned fools," and persuaded them to allow refrigeration engineers to return to work.

Acted to Save Food.

"I came in here at the invitation of two factions—the union and the business men," Shoemaker admitted. "I don't want to say that I don't want you to get more wages. I do. Four million dollars' worth of meat was at stake in this strike. I'd rather see you get that four millions than to see it go to hell in spoiled meat. If you had kept those coolers shut down it would have taken a month to repair the bursted pipes, and you'd have been out of jobs that long."

BECOMES MOTHER

MRS. DAVID K. BRUCE.

New York, Nov. 13.—*(AP)*—Andrew Mellon, former secretary of the treasury, has a granddaughter. She was born here Saturday to Mr. and Mrs. David K. Este Bruce. Mrs. Bruce is the former Ailsa Mellon, only daughter of Mr. Mellon. A spokesman for Bruce said today that "everything is very, very satisfactory."

The couple were married in Washington on May 29, 1926, at a ceremony which was attended by President Coolidge and Mrs. Coolidge. At the time Bruce had just been appointed American vice consul at Rome, but two years later he gave up a diplomatic career to enter the financial world. He now is listed as a director in more than a half dozen corporations.

CROWE'S WIDOW GETS LETTERS OF ADMINISTRATION

Letters of administration for the estate of Timothy J. Crowe, former president of the sanitary district, were issued yesterday by Oscar S. Caplan, assistant to Probate Judge John C. O'Connell, to his widow, Mrs. Marie Crowe, 5946 Washington boulevard.

Mr. Caplan was informed that the value of the estate probably would not exceed $3,000, all in personal property. These assets consist of accounts receivable which attorneys for the family are trying to collect. Crowe died Aug. 28 of heart disease. He was 62 years old.

A bill to foreclose a mortgage on the Washington boulevard home is now pending in the Superior court. The government has a lien for approximately $500,000 against the estate for income taxes, which it alleges Crowe evaded during the years of the "whoopee" era in the sanitary district, which led to his conviction of conspiracy and sentence to jail a year ago.

HANGS SELF IN BASEMENT.

Hugo Hinze, 52 years old, hanged himself yesterday in the basement of his home in Cliff street, Willow Springs. Police said that Hinze and his wife had been quarreling.

FAHRNEY GIRL'S NEWEST THRILL IDEA DISCLOSED

Phone Talk to Cuba Bares Plan to Join Chilean.

It was disclosed yesterday that Mrs. Merry Fahrney Parker-Pickering Eiszner of Oak Park, 22 year old heiress to a part of the patent medicine fortune of her grandfather, Peter Fahrney, is planning to flee from a Chicago hospital to Cristobal, Canal Zone, to meet the Chilean, George di Georgio. It was further disclosed that she has declared she will never live with her new husband, Frank V. Eiszner of River Forest, a childhood friend whom she married early last Friday after a midnight elopement to Aurora.

These developments were revealed at the Edgewater hospital where attendants overheard a telephone conversation between Mrs. Eiszner and Di Georgio, who was in the Casa Grande hotel at Santiago, Cuba.

Uses an Assumed Name.

Mrs. Eiszner has been a patient in the hospital under an assumed name since the automobile in which the wedding party was returning from Aurora ran off the road and was wrecked, an accident that caused the death of her new husband's brother, Donald Eiszner. She is suffering from a slight concussion of the brain and from fractures of three ribs and is under the care of Dr. Maximilian Kern.

After a series of attempts by telephone from her hospital bed to reach Di Georgio, who sailed from New York on Nov. 4 at the request of immigration authorities, Mrs. Eiszner found him at the hotel in Santiago early yesterday. During a conversation which ran up a telephone bill of $120, the couple pledged undying love for each other and agreed to meet in Cristobal soon, it was revealed.

Doesn't Tell of Marriage.

It also was disclosed that in this conversation Mrs. Eiszner did not inform Di Georgio that she had married Eiszner. Last Saturday Mrs. Eiszner was reported to have told her former husband, Hugh Parker-Pickering, whom she divorced last summer, that she married Eiszner to "spite" her parents, Mr. and Mrs. E. H. Fahrney, 400 North Euclid avenue, Oak Park, because they refused to consent to a marriage with Di Georgio.

When Di Georgio left New York Mrs. Eiszner, then Mrs. Parker-Pickering, was on the pier to bid him good-by. It was believed that he would go to his home in Chile, but apparently Mrs. Eiszner knew that he would stop in Cuba.

It was to this island that she directed her telephone calls from the hospital, making the first one last Saturday. Yesterday morning Di Georgio, having received a message which she left for him, telephoned to her at the hospital.

During the conversation Di Georgio said he would leave Cuba within a few days and fly to Kingston, Jamaica. He said his residence there would be the Myrtlebank hotel. Later, he said, he would go to Cristobal.

Agrees to Cristobal Meeting.

Mrs. Eiszner then agreed to meet him in Cristobal. She indicated that she would travel to the Canal Zone in one of the Pan-American Airways flying boats.

Mrs. Eiszner has not hidden her plans. She has expressed herself freely to nurses and to her physician, saying that she would not live with her new husband. Dr. Kern said his patient was bitter against her parents because of their refusal to approve her alliance with Di Georgio.

Nevertheless the elder Fahrneys financed her telephone calls to Cuba, it was learned. They discovered her wish to communicate with Di Georgio it was said, and supplied her with funds to make the calls.

Parents Refuse to Aid Trip.

When informed of their daughter's plan to run away from hospital and husband, however, Mr. and Mrs. Fahrney were reported to have declared that she "would not have their approval or coöperation." This was understood to mean that they would not provide her with money, which she lacks because she has not yet received her inheritance.

What was believed to be the motive behind Mrs. Eiszner's insistence upon a reunion with Di Georgio was expressed by Dr. Kern.

"Merry is inclined to romance," he said. "She wants to do something to annoy her parents. Every day she thinks up something new. She is in no condition to leave the hospital, but one can never know what actually will happen.

"As far as I can see, however, she will have a hard time getting to Cristobal. She probably will have to swim down because her parents are not going to lend their coöperation to her scheme."

Rites Held for Donald Eiszner.

Funeral ceremonies for Donald Eiszner were conducted yesterday afternoon in his parents' home at 336 Lathrop avenue, River Forest. Nearly 200 friends of the Eiszner family attended the services and drove to the Forest Home cemetery, where burial took place. Dr. C. A. Spaulding, pastor of the River Forest Presbyterian church, preached the sermon.

YOUTH SHOT BY WATCHMAN.

Richard Branch, 19 years old, colored, 325 North Artesian avenue, was shot in the shoulder yesterday when he fled after a colored watchman for the West Side Auto Parts company, 310 North Western avenue, had called on him to halt in front of the company yards.

LA GUARDIA'S PLAY ON 'DIRTY POLITICS' REJECTED BY STUDIO

Hollywood, Cal., Nov. 13.—*(AP)*—Fiorello La Guardia, mayor elect of New York, joined the ranks of unsuccessful film writers today.

His scenario, "Dirty Politics," was rejected by a motion picture company and returned to him with the notation that the company's production program for the coming year had been already planned.

The scenario, company officials said, was submitted to them by Mayor Elect La Guardia more than a month ago.

BAILIFF DELAYS JAILING BARNETT FOR THREE DAYS

Says Legislator Told Him to Withhold Arrest.

James Z. Gabriel, chief bailiff of the Criminal court, has withheld since last Friday service of a capias for the arrest of Maurice Barnett, former jeweler, who was ordered to prison last week by the Supreme court to serve one to five years for participation in a fake jewel robbery.

This was revealed yesterday as Barnett, who was sentenced 32 months ago, prepared to seek a pardon today in Springfield without having served a day in prison.

Gabriel said that he had withheld service on the capias because State Representative John R. McSweeney [Dem., 19th] had told him to do so. Asked what right the west side legislator had to issue such an order, Bailiff Gabriel said that the "representative said that the governor's secretary had said that service should be withheld until after the parole hearing."

Denied by Horner's Secretary.

Arthur O'Brien, secretary to Gov. Horner, denied that he had issued such an order and said that he had had no official contact with the case.

Representative McSweeney, who shares a Chicago law office with Attorney Harry A. Silverstein, yesterday admitted that he had telephoned Gabriel and communicated the wish of "the governor's secretary." He was told that Secretary O'Brien had denied issuing such an order.

"I couldn't say whether it was O'Brien or not," he said. "The case is in Silverstein's hands and I made the call for him, but my impression was that that was the way it was after he came back from Springfield."

Attorney Silverstein said that it was customary in all cases in which the defendant is at liberty to withhold service of a capias until after the board of pardons and paroles has had its hearing.

Prosecutor to Fight Plea.

Assistant State's Attorney Charles J. Mueller prepared yesterday to appear in Springfield and combat the appeal for parole.

Barnett, member of a family prominent in the jewelry business, was indicted in November, 1929, as the ringleader of the conspiracy in which Mrs. Laura B. Price, wife of a wealthy box manufacturer, allowed herself to be the victim of a fake jewel robbery in order to swindle an insurance company. Max Krakow, a jeweler, and Mrs. Price were convicted of participation in the conspiracy and served sentences of six months in jail.

TRIANGLE RESTAURANTS
6 of them in the Loop.
A WHOLE baked IDAHO and a great hot roast beef sandwich *for two bits.* What do you think of that? It is the largest, the most satisfying meal *in this old Loop,* and only 25c.

CASH FOR OLD GOLD
Jewelry, watches, gold teeth, plated articles, diamonds, silver, etc. This institution is operated by public spirited citizens to help you obtain cash. We pay full gold value at the rate prescribed by law.
Licensed by U. S. Government—P 30
Established 1900
Chicago Gold Smelting Co.
59 E. MADISON ST., ROOM 515
(Corner Wabash, 5th Floor)
Member Chicago Assn. of Commerce

3 Doses of Foley's Loosens Cough
Proof! "Wouldn't be without Foley's for my family and 2 children. They like the taste." Mrs. M. Merson, Md.
HONEY TAR
Soothes Chest — Loosens the Phlegm
Forold or young—during day or night—you can safely rely on *Foley's Honey and Tar* for quickest results. Coughs due to colds may get serious fast, don't delay. Get genuine FOLEY'S today—refuse substitutes. Sold everywhere.

Today at 11 you are invited to the Symphony Study Class conducted by Marx and Ann Oberdorfer. This class will cover a definite study of the program to be given this afternoon by the Chicago Symphony Orchestra.
Wedgwood Room, Seventh Floor

HANDMADE GIFTS
It's time to start them

STAMPED LUNCHEON SET
DeLuxe linen, stamped in a beautiful rose design, to be done in buttonhole edge cut-work. DeLuxe linen is far superior to the usual quality of stamped linen. Oyster color, thread especially dyed to blend.

Luncheon Cloth, 54x72	$3.50
Luncheon Cloth, 54x54	2.95
Luncheon Napkins, 18x18	.35
Bridge Cloth, 36x36, 4 napkins	1.35
Buffet Set, 3 pieces	.65
Scarf, 18x36	.65
Scarf, 18x45	.75
Scarf, 18x50	.85
Special thread, 40 yard skein	.06

STAMPED QUILT
The Cherry Tree pattern illustrated is an unusual design. Stamped on material made especially for quilting, with fast-color applique piece, 88x98 size, $5.

Three other popular patterns for quilts, approximately the same size, are: the Bow Knot Wreath at $5; the Garden of Flowers, $6; and the Basket of Flowers, $5.75. All are unusually low priced.

We have all quilting materials and equipment.

CROCHETED LUNCHEON SETS
This one package contains enough crochet cotton for a five-piece luncheon set, crochet hooks, chart directions. The cotton is of good quality, natural color and lusterless. Complete, $1.35.

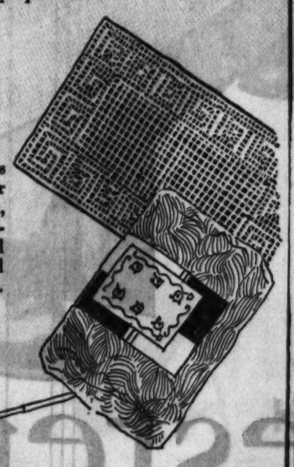

Fancy Goods Section, Third Floor, South, State

MARSHALL FIELD & COMPANY

When dining Presupposes wining
We Offer Correct GLASSWARE at CORRECT PRICES

Plain crystal with cut stem . . . left to right: water goblets, dozen, $10; champagne glasses, $10 dozen; red wines, $9 dozen; white wines, $9 dozen; cordials, $8.50.

"Here's How . . . gift problems are solved," boasts one corner of the Gift Court, Second Floor. You'll find it quite true.

Hollow-stemmed champagnes . . . the effervescence of the wine is greatest in this type of glass. (The saucer type is equally correct—it simply allows the bubbles to escape more readily.) Dozen, $5.

Wine set . . . amber, blue and green are the favorite colors, but in case your tastes differ we have them in other shades at $3.50.

Bar bottles . . . in crystal, all the correct types for different liquors. This is a typical value at $1.50.

Tall-stemmed brandies . . . in lovely colors, featured in a wide variety. Dozen, $7.50.

Pilsener glasses . . . for beer, of course, but they may do double duty as mint julep glasses. (Not illustrated.) Dozen, $3.

Cocktail shaker . . . of glass with a chromium top. (Not illustrated.) Pint size, $1; quart size, $2.

Second Floor, North, Wabash

MARSHALL FIELD & COMPANY

ALL EYES FOLLOW OUR SHOES
FLORSHEIM Shoe Salon for Women
70 EAST MADISON ST.

FUR fabric HATS
• Ermine! • Krimmer! • Caracul! • Persian Lamb!
3.95
Too smart for words with your fur coat or fur trimmed coat! . . . and they are not expensive, like you've always imagined.
BEDELL
MONROE and STATE

'Twill cost ye not one cent extra to use Bond's bonnie TEN PAYMENT PLAN during the 'Overcoat Parade'
(5500 beauties going at $22)

Pay $5 at purchase and split the rest over ten weeks.
BOND CLOTHES
MADISON STREET (Next to Morrison Hotel)
New Store → Wabash at Monroe

WOODIN HOVERS ON EDGE OF JUMP FROM CABINET

Failing Health Is the Sole Reason.

[Continued from first page.]

with all his policies and will back them to the limit."

Some of Mr. Woodin's associates in the treasury, however, as well as some of the members of the federal reserve board, are not in accord with the program and do not believe the President's gold buying policy will work as he hopes it will. But so far as Mr. Woodin personally goes, it was learned that he was advised of Mr Roosevelt's proposal to buy gold before it was announced and that he supported it at that time.

Events of the Day.

Now as to the events of this day, and the narrow escape Mr. Woodin is believed to have had from resigning.

Stephen T. Early, assistant secretary to the President, told newspapermen at the White House that Secretary Woodin was to make "an important announcement."

The reporters understood Mr. Early to mean that Mr. Woodin was to announce a new development in the gold buying program. But just before Secretary Woodin was to hold his press conference, he was summoned to the White House, and when he returned he had changed his mind about making his announcement.

Instead, he talked about his health. He conversed pleasantly about the seriousness of the throat infection which had taken seriously from his strength during the whole summer. Just now, he said, he felt fine, but he added, and some present caught significance in the addition, that if he ever did resign, it would be solely because of his health, and never because of any clash in minds with the President.

Discourages Resignation Rumors.

Pressed about rumors of his impending resignation, he discouraged them.

"My vocal chords are all worn out denying that," he said, and he smiled his gentle, winning smile as he did so. He emphasized his complete support of the President and promised that "the important announcement would be forthcoming later in the week."

Unfortunately the newspaper men broadcast to the world and the ticker service tipsters broadcast to Wall street a report that the treasury secretary would elucidate upon the gold program of the administration later in the week. When Mr. Woodin learned of this he was perturbed to the point of making a personal visit to the press room in the basement of the treasury building.

Worried By Erroneous Report.

The secretary sat on one of the nice desks and swining his two-toned shoes back and forth, he expressed his worry over having an erroneous impression broadcast.

Finally he authorized the news men to say that he still did intend to make an "important announcement" toward the end of the week, but that it had nothing whatever to do with the gold policy of the administration.

He did not say what it would have to do with, but it has now been said for him that he intends to give in to his doctors and his family, all with the blessing and sincere appreciation of President Roosevelt for what he has accomplished in his Washington stay.

The price of gold fixed by the Morgenthau-Jones-Woodin triumvirate today was $33.45, up 13 cents from the high of last Saturday.

The administration was gratified to find wheat and other commodities on a rising market; to see the dollar slump still farther, with the pound at a tied-record high, $5.16½, and the franc at 6.32 cents, up 5½ points and only 2½ points shy of the record top, and to find the government bond market strong.

There were indications that the federal reserve banks are buying bonds at uppish prices, to prevent another slump such as worried financial experts last week.

Johnson Convinced by Tour That People Are with Him

Louisville, Ky., Nov. 13.—(AP)—"From the very beginning" of the national recovery program, its administrator, Hugh S. Johnson, said in an address here tonight, "There has been grumbling from some very wealthy and powerful interests."

"In the past month," the NRA chieftain said in the final address of his midwest and southwest tour, "there has been a great deal of highly vocal criticism in some important newspapers. It is possible that there is some connection between the powerful grumbling and the newspaper criticism."

"Whether that is true or not," he added, "the fact remains that the thing to do with criticism is to go out and meet it."

"What I have seen has exceeded all expectations," Gen. Johnson said referring to his tour. "It is the first chance I have had to observe this law in actual operation in the field. . . . There are a few complaints—some evidences of mistakes on our part in putting the law into execution—some injustices and some hardships."

"But," he continued, "we will try our best to correct them and to avoid similar mistakes in the future. But the big outstanding impression I am taking back is this: This is the people's law. They know that. They appreciate the good it has done and the harm it has averted.

"Upward of four million people have been taken out of the bread lines and off the relief list and are now in jobs with a regular pay envelope coming to them every week. These gentlemen say that this would have happened anyhow. I don't think any of us really believe that. Our experience during the past four years has shown pretty conclusively that this depression would not cure itself.

"I suppose that in an indefinite number of years after a lot of people had starved to death, the world would somehow have struggled back to a normal state. But I think it is too much to believe that millions of people would have starved peacefully and patiently. The world's history tells us a very different story."

Denies All Censorship.

Saying he recently heard a charge that NRA "had censored the radio," the administrator said "it seems to me that we have listened to the attacks by Senator Hatfield of West Virginia on the NRA. I think such other distinguished Republican statesmen as James M. Beck, of Pennsylvania, have been equally acrid. Never has anybody that I have ever heard of connected with the NRA demanded or proposed or suggested that arguments counter to the President's recovery program should be barred from utterance in the press, on the air, or anywhere else."

2 EASY MONEY STATE AIDS ARE FIRED BY ICKES

Washington, D. C., Nov. 13.—[Special.]—Dissension and a hint of scandal hung over the public works administration, guardians of the 3 billions 100 million dollars easy money fund, today, as Harold L. Ickes, public works administrator, peremptorily fired two of his state officials.

One of the officials today informed by telegram of his dismissal was Nels G. Kreschel, lieutenant governor of Iowa, who also has been serving as executive secretary of the easy money advisory board in that state.

Inquiry revealed that an investigation of Kreschel's conduct in office had been made before his dismissal, but Ickes' office would go no farther today than to say that it was not yet ready to make "any charges against Mr. Kreschel."

The other discharged official was Harry S. Berry, PWA state engineer for Tennessee. In making public the telegram dismissing him, Ickes also revealed a circular letter which Berry is reported to have sent to all civic bodies in Tennessee advising them that congress will exempt easy money borrowers from ever paying back their loans to the federal government.

Pointing out that loans were being made to every congressional district, Berry predicted that congress would vote to excuse all borrowers. Ickes insisted today that all loans are collectible in court and will be collected.

HEED CRISIS OR BE RUINED, WALLACE WARNS CITY FOLK

[Continued from first page.]

in major crops during 1934, Mr. Wallace said, has brought the nation face to face with the land utilization problem. He characterized the land policy of President Roosevelt as such that "in time it may be recognized as the most important departure in American land policy since the Homestead act."

Describes Land Policy.

This land policy, announced last July, was described by the secretary as the taking out of production of as much submarginal or waste land as could produce crops to be grown on lands being reclaimed. This land, taken out of production and returned to the public domain, is to be "kept out unless and until there is need for it." One acre of reclaimed land might call for the retirement of several acres of waste land.

"There are tremendous difficulties ahead in the execution of this policy," asserted Mr. Wallace. "I know we can dispose of them, but we can best do so by facing them realistically at the outset. Local demands for government funds with which to reclaim new lands will have to be examined with the utmost care. The record of past government ventures in reclamation is not exactly studded with shining successes."

On Land Readjustment.

To show what could be done in readjustment of agrarian lands, Mr. Wallace cited figures to prove that half of the farms of the nation could be taken out of commercial production and the total output be reduced by only 11 per cent. On the other hand, he pointed out that many of the miners and other industrial workers now being permanently thrown out of occupations through economic changes, came originally from farms.

"It is too early to say with any assurance whether or not these workers have gone back to farms to stay there, but there are signs and portents that the rush to the cities of past decades may not be repeated."

Secretary Wallace gave only a brief discussion of the present emergency efforts to curtail cotton, wheat, tobacco, corn, and hog production, describing them as having been "remarkably successful." He admitted that "we have made hundreds of mistakes," but said that this was to be expected where so many thousand people were involved, and that "the surprise to me is that there have not been more mistakes."

The most hopeful sign, he declared, was that millions of people, and especially farmers, who had come to be independent operators and thinkers, were beginning to consider their operations from a national and international point of view.

"In spite of the malcontents," said Mr. Wallace, "they are beginning to get the feeling of a common goal voluntarily and intelligently approached."

But he added the warning that "if selfish, bitter prejudices enter in too much, the nation may find it necessary eventually as a matter of self-preservation to use compulsion. I hope that such measures will not be necessary, because I regard them as against the inmost spirit of the American farmer as I know him."

After his address Mr. Wallace made an effort to allay the fears of the college leaders and corps of governmental employes who had gathered to hear him. He said that even though the administration is spending millions in reducing production it does not intend to relax scientific research and investigation. He said he intended to use his efforts to combat any tendency toward curtailing the expenditures for extension and educational work in agriculture.

"With all of this there is the hope of progress being made in this nation and among the nations toward a higher plane of spiritual life," he asserted. "We are moving toward the position where wealthy men cannot get more than 10 to 15 times the incomes of good workmen—which is in reality the heart of the new deal."

OLD GOLD

Experienced appraisers with city sealed scales are here to give you free estimates of the cash value of old watch cases, chains, brooches, dental gold, etc. It is an advantage to bring or send discarded gold to this responsible establishment and Receive Proper Cash Value.

FIFTY YEARS BUYING GOLD

U. S. Government License P. A. 532

U. S. SMELTING WORKS

(The Old Reliable)

39 S. State St., Cor. Monroe, 4th Floor

IF WE COULD ADVERTISE THE NAME —YOU WOULD HURRY TO WURLITZER'S!

NATIONALLY KNOWN WRINGERLESS ELECTRIC WASHER

MADE TO SELL FOR $109.50

$39.50

$1.00 A WEEK

LIBERAL ALLOWANCE for your old washer

MADE by the largest manufacturer of electrical appliances in the world—we agreed not to advertise the name!

No Wringer—No Broken Buttons!

The spinner dries the clothes.

Washes and Dries at Same Time!

If you cannot come in at once phone WABash 1500.

(Small Carrying Charge)

"G-E" MOTOR! 6-sheet Capacity! Porcelain Tub!

OPEN EVENINGS TILL 9 P.M.

WURLITZER 329 So WABASH AVE

TUESDAY—

KNIT DRESSES

The Season's Smartest

$2.95

Values to $5.95

1,000 Youthful Newcomers Specially Purchased!

SIZES 14 TO 20

Our buyers were on the alert and quickly purchased this masterful group of quality "knits" swagger ties—dashing details—swank shoulders—new sleeves—exciting variety of chic one and two piece styles—new authentic colors, rust, wine, brown, green, blue, navy, black, and combinations—a positive value achievement at $2.95.

MAIL AND PHONE ORDERS PHONE CENTRAL 4480

MAIN FLOOR

Model pictured comes in brown, green, blue, rust or black, $2.95.

Lane Bryant

101 N. WABASH AVE.

ADVERTISE IN THE CHICAGO TRIBUNE

"That good taste you're talking about is the 'seasoning' of Turkish Tobacco—

"I HAPPEN to be one of the men who buy Turkish tobacco for Chesterfield.

"Our men live in Constantinople, Samsoun, and Smyrna in Turkey; and Cavalla, Serres, Xanthi, and Patras in Greece. The best known Turkish tobaccos come from these sections, and we try to select the best grades for Chesterfield.

"There is no other tobacco just like Turkish—it has a taste and aroma all its own. Chesterfield seasons them just right.

"That good taste you're talking about is the 'seasoning' of Turkish tobacco."

Chesterfield

the cigarette that's MILDER · the cigarette that TASTES BETTER

© 1933, Liggett & Myers Tobacco Co.

The Secret of a Clear Skin

DAILY USE OF

Cuticura Soap

Before retiring bathe the face freely with hot water and Cuticura Soap, using plenty of Soap, usually best applied with the hands. Rinse with tepid and finally with cold water. Containing medicinal and healing properties, Cuticura Soap acts as a protection against skin troubles.

Price 25c.

Proprietors: Potter Drug & Chemical Corporation, Malden, Mass.

Always Dead Tired?

How sad! Sallow complexion, coated tongue, poor appetite, bad breath, pimply skin and always tired. What's wrong? Chances are you're poisoned by clogged bowels and inactive liver. Take this famous prescription used constantly in place of calomel by men and women for 20 years—Dr. Edwards Olive Tablets. They are harmless yet very effective. A compound of vegetable ingredients. They act easily upon the bowels, help free the system of poison caused by faulty elimination and tone up liver.

Rosy cheeks, clear eyes and youthful energy make a success of life. Take Dr. Edwards Olive Tablets, nightly. Know them by their olive color. 15c, 30c and 60c. All druggists.

CHICAGO SEEKS U. S. FUNDS TO GIVE 53,000 JOBS

$27,000,000 Easy Money to Be Asked for City.

(Picture on back page.)

Mayor Kelly, Commissioner of Public Works Oscar Hewitt and six aldermen, meeting last night in Mr. Hewitt's office, drew up plans which will furnish 53,000 Chicagoans now on the relief rolls with jobs for three and a half months—provided the government will allot to the city $27,000,000 of the $400,000,000 easy money fund established by President Roosevelt for winter relief.

Their plan contemplates that more than $20,000,000 would go in direct payments to labor and less than $7,000,000 for supplies and materials.

Seek 34,000 for Street Work.

Of the 53,000 workers it is proposed to employ, 34,000 would be under the department of streets; 8,000 under the engineering bureau, which would repair the water system and pave bridges; 4,000 under the building department; 4,000 under the parks, playground, and aviation department, engaged in improving the parks and aviation fields, and 3,000 under miscellaneous classifications.

The Mayor, Gov. Horner and President Emmett Whealen of the county board will leave for Washington this afternoon to present a unified plea for a share of the government money. The governor hopes that altogether 160,000 jobs will be made in the state. The county board has already determined that it will request $2,216,415 for its purposes.

Proposed City Work.

Among the things which the city hopes to have done are the following: Renovation of all public buildings, especially police and fire stations; repair of lamp posts, tearing down of the old county jail building on Illinois street, wrecking of dilapidated buildings all over the city, resurfacing of streets on a grand scale, replacing of 63 miles of creosote block streets with asphalt; painting of bridges and the construction of new safety islands, street signs, and traffic control lights.

Commissioner Hewitt said that the plans contemplated paying the union scale of wages, probably four days a week per man, with an eight hour day. He and the mayor added that further plans were being outlined and the program might at the finish offer work for 75,000 men in all.

The city council is to consider and approve the plans this morning, so that the delegation will have full power to act in the national capital.

Horner Replies to Ickes.

Gov. Horner, before leaving Springfield at midnight for Chicago, issued a statement in which he replied vigorously to a mild reprimand by Public Works Administrator Ickes, who suggested that the state of Illinois was dilatory in presenting plans for spending its share of easy federal money.

"From your recent letter," the governor said, in an open letter to Ickes, "concerning our federal road program, it is apparent your information on the subject is one month behind. Up to Nov. 8 Illinois had awarded contracts for $1,149,532 on the federal public works program. On Nov. 8 additional bids were received for $905,340, on which contracts for $326,310 have since been awarded, and the balance is to be awarded in a few days.

"We are receiving additional bids on Nov. 15 for work estimated to cost $1,025,000, which we expect to have under contract by the end of this week, bringing total contracts awarded to over $3,000,000."

More Awards Planned.

The governor also pointed out that additional awards contemplated before Feb. 1 would raise the total amount of road work with federal loans to more than $7,000,000. Then he added:

"A fair investigation by you of the speed with which our highway department has proceeded would apprise you of the injustice and unfairness of your public statement. The letter you sent me, and which you gave to the press, clearly indicates that you wrote it upon information which is incorrect."

Secretary Ickes had stated that only $165,000 of the total of $17,500,000 allotted to Illinois had been put under contract by the state.

The county board's requests, as formulated yesterday, included $1,508,415 to be expended wholly on labor in the forest preserves.

Charles G. Sauers, superintendent of the preserves, drafted a plan under which employment would be given to 7,737 men for a three month period this winter. The principal portion of the work would be extension of the automobile control plan.

The principle of the automobile control plan is simply the furnishing of adequate and convenient accommodation for cars so that the millions of visitors to the preserves each year may enjoy them and at the same time inflict minimum damage on the landscape.

Frank Venacek, superintendent of the county infirmary at Oak Forest, and Eric Hall, county architect, gave the commissioners a list of projects costing a total of $408,000, which might be financed out of federal funds at the infirmary. These were the construction of a morgue, to cost $60,000; building two wings on the nurses' home there, at a cost of $100,000; connection of the infirmary's water system with city of Chicago mains, at a cost of $125,000; a 3,000,000 gallon water reservoir, to cost $72,000, and general rehabilitation of present buildings, to cost $50,000.

Willoughby Walling, chairman of the executive committee of the Cook County School of Nursing, operated in connection with the county hospital, suggested the construction of a laundry at the hospital, at a cost of $300,000.

In addition to proposals on behalf of the state government, Gov. Horner will take to Washington those made by the sanitary district trustees and the Lincoln park board for their share of the federal fund.

Lewis Backs Superhighway; Group Going to Washington

BY HAL FOUST.

SENATOR LEWIS.

United States Senator James Hamilton Lewis yesterday jumped into the middle of the fight for a federal loan to launch construction of an elevated highway system for Chicago. In telegrams from Washington, D. C., he indicated he was meeting obstacles, but had plans to overcome them. Senator William H. Dieterich is likewise pledged to support the move.

A delegation of civic and political leaders will leave Chicago this afternoon for an interview tomorrow with Secretary of the Interior Ickes on the prospect of obtaining "easy money" to relieve unemployment with the construction of this permanent improvement.

Gov. Horner, Mayor Kelly and President Whealan of the county board will be on the train, en route for an appointment with the federal relief commission. The governor and Mr. Whealan said they would also aid in the elevated highway petition. The mayor said he would map his plans in conferences on the train.

Finds Board Ready to Investigate.

Senator Lewis, responding to a questionnaire on the elevated highway proposal circulated to all Illinois congressmen by THE TRIBUNE, wired from Washington as follows:

"I am assured that the board of investigation and management would investigate how far under the law it can go in the matter of the elevated highways. Please send me such written specifications as you have that I may present to depart· ent engineers."

A telegram from the senator, giving further assurance of coöperation, was received by Charles M. Hayes, president of the Chicago Motor club, who is calling together the delegation moving upon Washington.

Victor A. Olander, secretary of the Illinois Federation of Labor, notified the club that he was unable to represent union labor in the delegation, but that he "will endeavor to be helpful in other ways." It is estimated that 20,000 men could be employed in the construction.

C. A. C. to Send Representative.

George W. Rossetter, president of the Chicago Association of Commerce, told Mr. Hayes that he was "enthusiastic about the plan" and that the association would have a representative in the delegation.

"I'm for the plan and will be glad to help," said Gov. Horner. "Director Kingery will not be able to go to Washington; he's busy in preparing detailed plans for the construction."

Representative Fred A. Britten, who arranged the appointment with Secretary Ickes, is already in Washington. Other congressmen with reservations on this afternoon's train include P. H. Moynihan of Chicago, James Simpson Jr. of Chicago and Lake county, and Frank R. Reid of Aurora.

Civic Leaders to Make Plea.

Others who will make the Washington trip are Lester J. Norris of St. Charles, president of the Fox Valley federation; George W. Fleming, district governor of Kiwanis clubs, and Ald. John A. Maagen [48th], chairman of the council traffic committee, and Maj. George A. Quinlan, Cook county highway superintendent.

The latest of the large number of congressmen to respond to THE TRIBUNE's questionnaire on the federal loan proposal was W. W. Arnold of Robinson, Ill.

"Will be glad to coöperate in securing loan from federal government for elevated highway system of Chicago," was his brief, decisive telegram.

SANITARY BOARD O. K.'S TERMS OF 8 MILLION LOAN

Asks U.S. for $4,690,000 More Today.

Trustees of the sanitary district at their meeting yesterday accepted the terms of the public works administration contract for the allotment of $8,000,000 in federal funds for the completion of five sewage disposal projects. The agreement was then forwarded to Washington and Thomas J. Bowler, president of the district, predicted that work would start by next week.

According to the contract with the government, the PWA will purchase $8,000,000 worth of sanitary district bonds, bearing 4 per cent interest. The district will turn over the bonds to the government in varying amounts as the money is needed for construction. Vouchers for work done will be approved not only by officers of the district, but also a resident federal works engineer and auditor.

Second Application Today.

After the contract had been approved Philip Harrington, chief engineer for the district, announced that a second subapplication for $4,690,000 to complete four sections of the west side sewer system would be filed with the local PWA advisory board today.

The $8,000,000 allotment, which is for work already started but halted in February of 1932 because funds were exhausted, is a subapplication for a part of the original request for $120,000,000 of federal easy money.

Lloyd H. Landau, solicitor for the PWA, during his conferences with the trustees last week stated positively that the district would not be given the full loan. As an alternative he suggested that the district submit a third subapplication for works that could be completed within the next two years.

Proposes Plea for $28,591,000.

Harrington explained to the trustees the projects that would fall within Landau's category. The construction in this third subapplication would cost $28,591,000.

The allotment of the $8,000,000 will put 4,500 men to work, directly and indirectly, and they will remain in employment for the next eighteen months.

STATE COLLECTS 8 MILLION SALES TAX IN 3 MONTHS

Procedure Explained by Finance Director.

Joseph J. Rice, state finance director, yesterday made public figures showing that a total of $8,234,150 was collected during the first three months of the 2 per cent retailers' occupational sales tax.

As the tax payments for a given month are due on or before the fifteenth of the following month, the figures to date do not include collections for October, but collections made in August, September and October for the preceding months. Collections in these months were:

August	$2,211,133.84
September	2,978,377.19
October	3,044,639.24
Total	$8,234,150.18

Mr. Rice outlined the method of collection and the disposition of these tax funds.

Each Retailer Numbered.

Immediately after the passage of the tax the finance department prepared blank forms to be used in making tax returns and these were made available throughout the state at the offices of county clerks, trade associations, associations of commerce, and elsewhere. Upon receipt of the retailer's return the department assigned him a number and issued a certificate of registration to be posted in a conspicuous place.

A staff of office auditors constantly checks the tax returns and a staff of field officers makes regular surveys of the retail stores, according to Mr. Rice. The field officers can ascertain whether a return has been made by the presence or absence of the sticker certificate. If the retailer does not display the sticker he is immediately served with notice.

The tax funds are turned over to the state treasurer, who is obliged under the appropriation bill passed by the 57th general assembly to make them available to the Illinois Emergency Relief commission until Jan. 1. Thereafter the receipts will be utilized for the reduction of property taxes.

Explain Additional Legislation.

Mr. Rice explained why it was necessary for the state legislature at a special session to pass a bond issue measure to obtain funds enough to keep the relief stations open, even though nearly $3,000,000 of retail occupational tax money is rolling in monthly.

Total relief expenditures through the relief commission are about $6,000,000 a month. The federal relief administration will advance only half as much as the state advances. Illinois, therefore, must produce about $4,000,000 a month, or $1,000,000 more than the tax brings in to get the $2,000,000 federal handout. Also, after Jan. 1 the occupational tax will not be available for relief purposes.

ROBBED OF $38 AND WATCH.

Two bandits halted Charles Sattel, 1535 West Walton street, at Damen avenue and Augusta street early yesterday and robbed him of $38 and a gold watch.

LICENSES OF TWO MILK DEALERS ARE REVOKED BY THE AAA

Washington, D. C., Nov. 13.—(AP)—The most potent weapon of farm administrators to force compliance with marketing agreements was applied today with the revocation of licenses for two dealers to sell milk in the Philadelphia area. They forbade F. S. Miley of Ephrata, Pa., and Stanley R. McCoy of Haggerstown, Md., to continue their milk business because they were charged with violating the Philadelphia milk marketing agreement by paying farmers less and charging consumers less than the specified price schedules.

The orders become effective Nov. 20, and if the two distributors do not obtain reinstatement they will be subject to a fine of $1,000 for each day's operation.

It was the farm administration's first exercise of this power. It has under consideration charges involving more than 100 individuals and concerns accused of violating the Chicago marketing agreement and these Chicago cases are expected to result in several revocation orders within the next 10 days.

SUBSCRIBE FOR THE CHICAGO TRIBUNE

TONITE—SERVE WIELAND'S

CHOP SUEY

You Know Where It Comes From And Know What It Is Made Of!

Wieland's SHON-PING CHOP SUEY

In the most delightfully seasoned Light Oil of Orange and Soya Bean Sauce of Shon Ping Chop Suey you can see . . . lean meat in abundance, crisp fresh California celery, and fresh young tender bean sprouts. Made in the immaculate Wieland Kitchens by Oriental chefs and delivered to you PIPING HOT!

Delivered in individual, sterilized metal containers that protect the original flavor of Shon Ping Chop Suey. Prices include generous portions of Rice, Soya Sauce and Teaballs.

2 Portions 50c | 4 Portions $1.00

OTHER WIELAND GLORIFIED FOODS
Delivered Piping Hot—Ready to Serve!
GLORI-FRIED CHICKEN — GLORI-ROAST CHICKEN
GLORI-ROAST HAM — GLORI-FRIED OYSTERS
GLORI-ROAST DUCK — GLORI-ROAST TURKEY

ONLY ONE DELIVERY CHARGE—15c

DELaware 6200

IN EVANSTON, CALL UNIVERSITY 2676 — IN OAK PARK, CALL EUCLID 8300

SERVICE UNTIL 1:00 A. M.—ALL YEAR 'ROUND
DELIVERY ANYWHERE IN CHICAGO AND SUBURBS

6 Kitchens: 518 N. State St., 1213 Wilson Ave., 313 Howard Ave., 1321 E. 63rd St., 7813 S. Halsted, 5937 W. Madison — To Serve You

Oxford Clothes

Finest Custom Quality

"more enduring than bronze"

Faith in an ideal . . . loyalty to a purpose . . . service . . . quality through the lean years and the fat . . . these are the things that are "more enduring than bronze."

There is a character of lasting excellence in Oxford Clothes which is unmatched anywhere in the clothing world. The importance of its name-symbol has mounted steadily so that it is today a definition of incomparable quality.

The fabric and model ideas incorporated in the Oxford Clothes selections at THE HUB are entirely exclusive.

Gentlemen's Suits and Overcoats
Fifty-Five Dollars to One Hundred and Ten Dollars

THE HUB
HENRY C. LYTTON & SONS
State and Jackson — CHICAGO
EVANSTON — OAK PARK

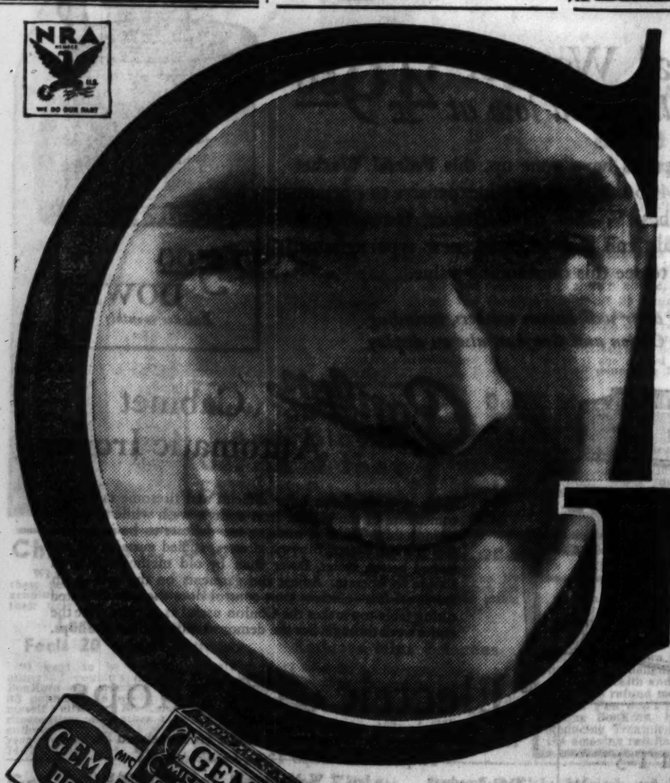

There's always time

for a Gem shave. Gem's New Micromatic Razor is especially designed for speedy action. Dual-alignment (exclusive feature) and 5-point lock set blades so unbudgingly and exactly that no matter how fast you work, there's no chance of scuffing the skin or rasping the face.

Gem's 50% thicker surgical steel blades cost *least* because they retain original keenness after repeated battles with the heaviest stubble and roughest chins. So you save nothing through flimsy, shallow-edged substitutes.

Gem Safety Razor Corp., Brooklyn, N. Y.

Gem

MICROMATIC RAZOR *and* BLADES

It costs less to shave with Gems than cheaper blades.

GIVE SOME HEED TO SIDE TOPICS OF RECOGNITION

Religion and Politics of Russia Pondered.

Washington, D. C., Nov. 13.—[Special.]—Conferences on Russian recognition reached a stalemate today while each side turned to a study of the progress made thus far and prepared for further conversations on such topics as religious and political propaganda and the settlement of America's financial claims against the soviet.

This was not interpreted officially, however, as meaning that the prospects for recognition have become dimmed, since the White House officially announced that the Russian negotiations are proceeding gradually and favorably. The hope was expressed at the White House that the conference would be concluded by Friday when President Roosevelt is scheduled to leave for Warm Springs, Ga.

Welcome Sign to Litvinov.

At the state department officials were slightly less optimistic on the time that might be required to complete the conversations between Maxim Litvinov, soviet commissar for foreign affairs, and American officials, headed by the President. But it was thought that Mr. Roosevelt, as personal director of the negotiations, might have gauged the situation more accurately than his aids.

President Roosevelt laid the Russian question to one side today while devoting himself to studies and conferences on a variety of other topics and leaving a recapitulation of the work done thus far on Russian recognition to the state department.

M. Litvinov hereafter must take the initiative, for the White House and state department both have announced that their doors are open to the Russian emissary at any hour and that future engagements will be of his seeking.

MOSCOW HINTS AT HITCH

BY DONALD DAY.
[Chicago Tribune Press Service.]

RIGA, Latvia, Nov. 13.—The slowness of the negotiations between President Roosevelt and Maxim Litvinov, soviet Russian foreign commissar, concerning American recognition of Russia has begun to alarm Moscow. The soviet press, after a week of silence, has begun to publish long articles hinting that Litvinov may fail to "bring home the bacon."

Serious differences have arisen at Washington, according to an explanation by the Moscow foreign office published in Izvestia, which hints at the possibility of failure of Litvinov's mission.

A number of appeals addressed to influential friends of the bolsheviks in the United States were cabled from Moscow yesterday, urging these friends to take immediate steps to counteract the agitation against recognition of Russia, which Moscow insists must be unqualified.

Says Russia Is Adamant.

Mentioning that Litvinov carried communist party instructions authorizing him to agree to negotiations on disputable differences only after recognition was accorded, the Moscow foreign office expressed surprise, according to Izvestia, that certain groups in the United States desire to settle these questions before recognition is granted.

Persons favoring the establishment of normal relations wonder if the American state department realizes the firmness of the soviet government's position and its determined unwillingness to discuss debts and other disputable questions before recognition is obtained, a soviet spokesman said in the article.

He suggested that if the United States hopes to persuade the soviet government to accept credit facilities to make large purchases in the American market, then these questions must be made the subject of later negotiations.

British-Soviet Trade Pact Delayed by Row Over Debt

[Chicago Tribune Press Service.]

LONDON, Nov. 13.—American holders of financial claims against Russia might have had one eye on Washington and another on the British house of commons this afternoon when the foreign office was interpolated on the possibilities of collecting $65,000,000 awarded Lena Goldfields, Ltd., against the soviets.

In many respects the situation is similar. The English company has a claim against the soviet government which was established by an international tribunal. A trade treaty with Russia is now being negotiated in Great Britain, while negotiations which may lead to a trade treaty are also going on in the United States between President Roosevelt and Foreign Commissar Litvinov.

See Danger to U. S. Claimants.

But the hopelessness of the Goldfields award is that recognition of the soviets has long been an accomplished fact and the Lena company is powerless to proceed in the British or any other courts to collect. This presumably is the predicament in which American claimants will find themselves if the United States recognizes the soviet government.

Capt. Anthony Eden, undersecretary of foreign affairs, was asked whether anything has been done by Russia about paying the bill and if not what effect this would have on present negotiations for a temporary trade agreement.

"The soviet government has made no further offer regarding the award and the position remains as stated last March," Eden replied. "The importance which the government attaches to a settlement of this matter has been impressed upon the soviet representatives during the present trade negotiations, but no further proposals have so far resulted from the discussions."

Eden revealed that the Lena case is cutting a big figure in the present talks. The discussions have been dragging on for months without effect, due, in part, no doubt, to British insistence that the Lena company receive the money before the treaty is signed.

Russians Offer $5,000,000.

The award was made in the summer of 1930. The Lena company's Russian concession contract provided for an arbitration court to settle all disputes between the company and the soviet government. The court was to be composed of one representative from each country and a third super-arbitrator.

The British nominated Sir Leslie Scott and the Russians named Tchlenov. The third member was Dr. Otto Stutzer of Germany. Tchlenov never sat with the court, and after the finding it was announced that Moscow had made an offer of $5,000,000.

While Litvinov is still in Washington on his quest for recognition of the soviets, the British government is dealing with a case similar to that which arose when a blast of orders on how to overthrow the American government was issued to American communists just before Litvinov left Russia. Eden revealed that the British ambassador in Moscow has been instructed to obtain a full report on the communist Internationale's issue of detailed plans for a subversive campaign to communist agents in India.

WAR HATES RISE IN FRANCE; TWO STATUES RUINED

[Chicago Tribune Press Service.]

PARIS, Nov. 13.—The right and left in France have declared war on each other's statues. Tonight there were two casualties—Aristide Briand, apostle of peace and idol of the moderate left, and Paul Deroulede, militant nationalist of pre-war days.

Deroulede was decapitated and lost an arm. Briand was more fortunate. One of his companions on the monument was demolished by acid. In both cases the vandals gave themselves up to the police.

The enemies of Deroulede, who calmly hacked the head and arm off the statue in the busy Place St. Augustin with a hammer, were two conscientious objectors—Gerard Leretour and Albert Dauney.

The Briand monument was at Pacy-sur-Eure. It was inaugurated with great ceremony by Premier Albert Sarraut on Armistice day. Charles Paul, a nationalist who did not like Briand's peace policy, threw acid on it and destroyed a small bronze figure in the rear. Damage was estimated at 25,000 francs [about $1,500].

On the day before Armistice day the nose and moustache were chipped off a Briand monument at Trebeurden.

Boy Scout Chief Goes East After an Operation

Rochester, Minn., Nov. 13.—[Special.]—James A. West, chief Boy Scout executive of the United States, left for New York today following an operation.

The SHERRY-NETHERLAND
on Central Park

You, too, will prefer the smart Sherry-Netherland ... for even your briefest New York visits. It is so different from the *usual* hotel. Charming rooms in private-home taste, with boudoir dressing-rooms, serving pantries. Fifth Ave. at 59th St., New York

CUBAN TROOPS DESERT; LEAD NEW REBELLION

Island Is Plunged Into Chaos; Many Slain.

BY GUSTAVO RENO.
[Chicago Tribune Press Service.]

HAVANA, Cuba, Nov. 13.—Worried over the rapid increase of rebel outbreaks in Cuba, President Grau San Martin and Col. Fulgencio Batista, head of the army, were closeted tonight at the palace to discuss ways and means to end the uprisings. Sniping continued here today. Three sailors and two soldiers were killed. Five civilians were wounded. One hundred and seventy persons were imprisoned.

Two blasts rocked Havana shortly after 10 o'clock tonight. One bomb exploded at the Atenas club, the largest Negro social club in the city. Five persons were seriously injured and serious damage was done to the building. Another bomb exploded almost simultaneously at La Isla de Cuba, one of Havana's largest department stores. Damage was estimated at $25,000.

Several Hundred Soldiers Desert.

Col. Batista claims that three-fourths of the army has remained loyal, but he admitted today that "several hundred soldiers" have deserted and are now leading the guerrilla warfare in the interior of the island.

The rebel groups, which are operating in bands of about 60 each, were reported tonight to be virtually in control of Oriente province and parts of Camaguey and Santa Clara provinces. Heavy fighting was reported at Holguin in Oriente, where 28 men, including 17 rebels and 11 soldiers, were said to have been killed or wounded. Thirty rebels and loyalists were reported killed in Santa Clara province.

Grau to Increase Army.

President Grau tonight ordered the entire army and navy mobilized and increased to war strength. He announced that 4,000 jobs as soldiers are open to any one who wishes to fight the rebels. The president set aside a special $250,000 credit besides the regular yearly budget allotment to pay for the additional troops. At present the army totals 9,000.

A summary court martial at Camp Columbia tonight sentenced to death Sergt. Basilio Gonzales, Homobon Rodriguez and Alejo Sanches, alleged leaders of the rebellion of Nov. 8. All other military prisoners were ordered tried by ordinary courts martial and civilian prisoners by the regular courts.

ROBBED OF $13 BY GUNMAN.

Michael Deno, 927 Commercial avenue, was robbed of $13 early yesterday by an armed bandit who halted him at 84th street and Commercial avenue.

Italy Sets Up Additional Tariff Truce Reservations

GENEVA, Nov. 13.—(AP)—Italy notified the league of nations today of additional reservations to the international tariff truce, amounting practically to denunciation of the agreement.

BRUCE & Co.
32 NORTH MICHIGAN AVENUE

Special Selling of
Women's and Misses'
DRESSES

WOOLENS
SILKS
KNITS
$14.95
in the Season's Smart New Shades

HATS
A very unusual purchase of smart new hats of individual styles, Felts, Metals, Tigheera and Antelopes at
$4.95

Unless you have money to BURN

$100 COAL
$194.60 OIL
$198.62 GAS

YOU don't want to take a chance with your family's safety, your property, or your purse. *Safe* coal heat costs least. Don't take our word for it.

For only *five cents* you can get the facts on costs from your government. Write U.S. Department of Commerce for its booklet, "Questions and Answers for the Home Fireman," published this year. Turn to page 31. You will read that a ton of coal is equivalent to 168 gallons of oil or 216 therms of gas. That means this: If you burn 10 tons of coal you would need 1,680 gallons of oil or 2,160 therms of gas to get the same amount of heat. At $10 a ton, coal heat would cost $100

At 5¾ cents a gallon, oil would cost $96.60 plus 6% interest on your investment in an oil burner, $18.00; the gas or electricity needed to operate the burner, $23, and a yearly service charge of about $25. Besides the burner can not be expected to last over ten years so you must charge off a tenth of its cost each year, about $30. The total comes to $194.60!

In Chicago, gas heat is charged at these prices.

First 2 therms (monthly for 8 months) at $0.58 a therm : : :	$ 4.64
Next 24 therms (monthly for 8 months) at $0.158 a therm : :	30.34
Balance 1952 therms at $0.07 a therm	136.64
	$171.62
Plus the cost of burner at $3 a month	27.00
	$198.62

In Chicago suburbs the cost of gas is about $10 higher.

Unless you have money to burn, unless you want to take a chance with safety, stick to coal or coke. For full weight and honest grading, buy it from a member of this Association.

CHICAGO COAL MERCHANTS ASSOCIATION

COAL HEAT COSTS *much* LESS

© Chicago Coal Merchants Association, 1933

Quickly Done

Sani-Flush is faster and more thorough than any other method of cleaning toilets. It removes all discolorations without work on your part. It removes the cause of toilet odors, by cleaning and purifying the hidden trap which no brush can reach. Follow directions on the can. Sani-Flush is also effective for cleaning automobile radiators. For sale at grocery, drug, and hardware stores, 25c.

Sani-Flush
CLEANS CLOSET BOWLS WITHOUT SCOURING

Clear Up Those
SKIN BLEMISHES

If you are frantic with sore, pimply skin, red eruptions, itching rashes, don't suffer a day longer, for here at last is blessed relief. The minute you apply amazing PETERSON'S OINTMENT all smarting and itching stops. Rashes, Pimples, Boils soon come to a head, and often in 3 days the skin becomes gloriously smooth and clear. So why go on with these tormenting eruptions when a 35c box of PETERSON'S gives you relief or money back? And remember—for sore, burning feet, cracks between toes, Athlete's Foot—PETERSON'S gets overnight results. At all drug stores. Sample of ointment free. Write Peterson Ointment Co., Dept. T-19, Buffalo, N. Y.

Chest Colds

When a cold settles down in your chest and it hurts you to breathe, watch out! Pneumonia starts that way. Rub on Mistol Rub quick! This new rub kills all pain like magic. A warm, grateful glow tells you the blood is being stirred up to carry the congestion away. Soon you breathe easier—pain disappears—but all without irritation. What a relief! Get Mistol Rub today—at any drug store. Stainless, white, fragrant.

● Mistol Rub is fine for strains, swollen joints, bruises and sore muscles, too. It gives quick relief in rheumatism and neuralgia. Wherever there's an ache or pain, think of Mistol Rub first!

Mistol Rub NEW
FOR CHEST COLDS AND MUSCULAR PAINS

Make wash days easier with this Electric Laundry Equipment

BE free from the back-break of the wash tub, the old "push and pull" method of ironing. Make your wash days shorter and easier. Do your laundry in the money-saving, time-saving, modern way electrically. See the complete demonstrations of electric laundry equipment in Electric Shops, or we will be glad to do a washing for you in your home upon request.

Federal Washer *still priced low at* $49.50

While other prices have gone up, this Federal Washer still sells for $49.50. It is efficient, inexpensive to operate. Easy on clothes. Washes them cleaner, faster. It has ribbed porcelain tub and patented, new type agitator. We urge you to see this outstanding value.

$5.00 DOWN
Balance monthly

Many other well known washers, including Thor, Conlon and Graybar, also on display

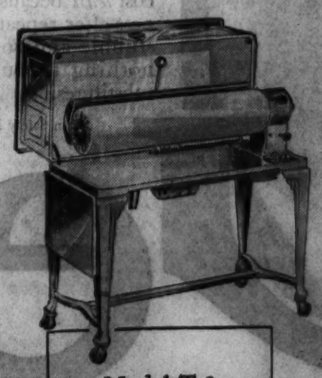

Model T-3
$5.00 DOWN
Balance monthly

Conlon Cabinet Automatic Ironer

With it, one of the most difficult and tiresome tasks becomes one of the easiest. Iron a day's wash while sitting—comfortably! There is nothing too delicate to be ironed by the Conlon. Shirts, blouses, dresses, ruffled curtains all are ironed better, easier, faster than by old methods. It is so simple to operate. Adjust the garments on the roll—both hands are free—efficient knee control does the rest. Patented tilting table-top makes the Conlon useful as a utility table the entire week through. See the demonstration at Electric Shops.

Electric Shops
Downtown—72 W. Adams St.—132 So. Dearborn St.
Telephone RANdolph 1200, *Locals* 66, 535

4562 Broadway
2618 Milwaukee Ave.
4833 Irving Park Blvd.
4231 W. Madison St.
4834 So. Ashland Ave.
3460 So. State St.
852 W. 63rd St.
2950 E. 92nd St.
11116 So. Michigan Ave.

To all purchases made on the deferred payment plan, a small carrying charge is added.

FEDERAL COUPONS GIVEN

JAPAN CLASHES WITH RUSSIA OVER ARMS CONTROL

Tokio Spurns Proposal for Supervision.

GENEVA, Nov. 13.—(AP)—Japan and Russia clashed today in disarmament diplomacy when Representative Sato of Japan declared it was extremely difficult for his country to accept a control of armaments, and especially automatic investigation.

Representative Stein of soviet Russia insisted that a genuine control must have universal application and that "not a single country or region which neighbors Russia should be exempted." The word "region" was regarded as an allusion to the Japanese created state of Manchukuo.

The clash was heard in the steering committee, which is endeavoring to carry forward the work of the disarmament conference despite the withdrawal of Germany from its deliberations and the announced lack of interest in its work by Italy and Hungary.

Asks Return of Davis.

An appeal to Americans at home to keep the United States vigorously on the job of disarmament and to return Norman H. Davis, American delegate, to Geneva was voiced by Mary M. Woolley, veteran American campaigner for international peace, to the interorganization council on disarmament.

The Italian government's contention that the present disarmament conference is sterile without the presence of Germany was backed up by Hungary today. As a result, observers said they believed the present negotiations were doomed to failure in their existent form.

The Hungarian delegation announced that it would strictly maintain the attitude of an observer. Italy announced that it would ignore everything approved by the great powers since July 15, when Germany accepted the original plan of Ramsay MacDonald of Great Britain as a basis for discussion.

Henderson Threatens to Quit.

LONDON, Nov. 13.—(AP)—Arthur Henderson in a personal message read to the house of commons tonight threatened to quit as president of the world disarmament conference unless the governments change their "attitude" regarding arms.

The announcement came as a sensation and as a climax to a debate on disarmament in which the British government's policy at Geneva was severely criticized.

Sir Stafford Cripps, Labor party colleague of Henderson, wound up the debate for the opposition and read the veteran peace worker's message.

"I have not decided to resign," it said; "but the present situation is most unsatisfactory. Unless there is a change in the present situation I cannot continue as president of the conference. No results are likely to be achieved by the attitude adopted by the delegations at a recent meeting, and it is useless for me to remain here for months unless the attitude changes.

A vote of censure moved by the Labor party on the grounds that the government's disarmament course did not represent the will of the people as expressed in recent elections, was defeated, 409 to 54. David Lloyd George's Independent Liberals voted with the Laborites. Sir Herbert Samuel's Liberals abstained from voting.

The government took the stand that it is up to Germany to make a move to save the peace of Europe.

Prime Minister MacDonald himself said Britain is marking time, but warned that it is ready to point a finger of blame at any country responsible for a breakdown in peace efforts.

The premier said it was still too early to determine what results yesterday's plebiscite and reichstag elections in Germany will have on the arms impasse.

Appeals to Germany to Return.

"I feel perfectly certain the house would not wish the British government to say today by what precise means it is going to use the existing unfortunate situation to get an international agreement," MacDonald said.

"We ask the Germans to come in, not at the end, but now. We want Germany to be its own representative and its own spokesman.

"There must be an international agreement and if failure comes the British government's duty will be to make it clear to the world on whose shoulders the blame for a break must rest."

MacDonald reaffirmed British loyalty to the league of nations as "the only existing machine for international coöperation," and declared that Great Britain could not admit, because Germany had withdrawn, that disarmament work ought not to proceed.

INQUEST EXONERATES SLAYER.

A coroner's jury yesterday exonerated Emil Grubich of Lansing, of blame in the killing of Andrew Farkas, also of Lansing. The jurymen held that he had fired on Farkas in self defense and a verdict of justifiable homicide was returned.

Austrian Bomb Throwers Defy Martial Law; Guard Injured

LOEBEN, Austria, Nov. 13.—(AP)—The serious injury of a Fascist home guard from a bomb tossed by students early this evening developed what appears to be the first clear case of violence punishable under the Dollfuss martial law in force throughout the nation.

Police immediately arrested several students of the State Mining college who were reported to have tossed the bomb at the heimwehrman.

They face a courtmartial under the martial law put into effect by Chancellor Dollfuss last Friday which restored the death penalty for murder, arson, and "all acts of violence." The law was invoked to prevent possible violence in connection with the 15th anniversary of the republic yesterday.

Concentrate Fascist Troops.

VIENNA, Nov. 13.—(AP)—The concentration of thousands of pro-Fascist heimwehr troops in Vienna caused some uneasiness among the general public today and gave rise to new rumors of an imminent Fascist action—such as, for instance, the occupation of socialist Vienna's city hall.

Considerable quantities of arms and ammunition were issued to these home guard troops, some of whom were quartered opposite the city hall.

A question regarding how many heimwehrmen were mobilized brought the reply from police headquarters that "it is not known" and from heimwehr headquarters "that is information that cannot be made public."

Seek to Curb Socialists.

On the other hand, there was no positive indication that the guardsmen planned to do more than prevent socialists' attempts to celebrate in connection with the tenth anniversary of Karl Zeitz's investiture as burgomaster of Vienna. Police have been ordered to prevent any such demonstration.

NAZIS IMPRISON SON OF KING ALBRECHT AS ELECTION SLACKER

[Copyright, 1933: By the New York Times.]

STUTTGART, Nov. 13.—Nazi scouting squadrons engaged in rounding up slothful voters yesterday discovered the name of Duke Philip Albrecht of Wuerttemberg, son of the late King Albrecht, had not been checked off the polling list as having voted.

A man sent to remind the duke of his omission apparently found him in a recalcitrant mood. At any rate the duke was taken into custody by a Nazi storm trooper and, as far as could be ascertained today, he remained a prisoner until he could obtain intervention.

The duke, who is 40 years old, has been living in retirement since the ruling house abdicated after the revolution.

GUNMEN INVADE HOTEL ON SOUTH SHORE; GET $2,846

Two bandits, armed with revolvers, yesterday invaded the South Shore View hotel, 7100 South Shore drive, and escaped with $2,000 and $846 in checks.

The bandits entered the lobby with revolvers drawn and covered Miss Cecil Piggott, assistant manager; Miss Maxine McLaughlin, a telephone operator, and Miss Vera Perkins and Miss Ruth Kurz, stenographers. Two bellboys, Barney Gerard and Chester Kirk, were found in a nearby hallway and forced to join the women.

Then one of the bandits went to the safe and took out the drawer containing the money. After warning the employés not to follow, they fled.

THIEVES STEAL CHURCH VALUABLES.

Thieves broke into the sacristy of St. Mel's Roman Catholic church at 22 North Kildare avenue, early yesterday morning, and stole a gold monstrance valued at $800. The theft was discovered by Msgr. Purcell.

GERMANY HAILS POLITICAL UNITY; EYES NEIGHBORS

Hitler and Hindenburg Talk About Future.

BY SIGRID SCHULTZ.

[Chicago Tribune Press Service.]

BERLIN, Nov. 13. — Chancellor Adolf Hitler called on President Paul von Hindenburg today to "report the result of yesterday's election victory and confer on political questions."

"President von Hindenburg expressed his deepest gratitude and sincere admiration for the achievement of political unity in Germany by Hitler," an official communique said.

The nature of the political conversation between the president and chancellor was not divulged.

Press Gloats Over "Unity."

Germans today congratulated one another on the "fulfillment of the thousand year old dream of German unity." The press gloated that "the world is staggered by this new German unity." It seemed oblivious of the fact that most foreign newspapers predicted an overwhelming victory for Hitler since resentment toward the Versailles treaty, the league of nations, and the disarmament conference has welded the Germans together closer than ever before.

With other nations awaiting Hitler's first step after his triumph, in which 661 Nazi picked reichstag deputies were elected and smashing endorsement was given Hitler's foreign policies, semi-official Germany professes to "await steps which foreign nations will take in reply to Germany's great demonstration for peace and whether they will heed the cry for equality with other nations as voiced by nearly 41,000,000 Germans."

"Discussions in the French chamber of deputies will show whether France is still rejecting the hand proffered by Germany," a government spokesman said. "If she does, nobody in the world can be surprised if Germany draws logical conclusions."

O. K.'s Political Amnesty.

BERLIN, Nov. 13.—(AP)—Chancellor Hitler has been persuaded to approve a political amnesty, which probably will be announced officially in the next few days, it was learned tonight on reliable authority. The chancellor, it was said, yielded to the arguments of various members of the cabinet.

While the abandonment of concentration camps has previously been indicated, the overwhelming pro-Hitler ballot yesterday in more than 90 concentration camps undoubtedly supplied a weighty argument that the proper time had come for a gesture that would, besides favorably affecting domestic sentiment, also go a long way toward placating foreign opinion.

COUPLE ROBBED OF $525.

Nathan J. Cohen, 1321 South Spaulding avenue, and his wife, Rose, were robbed of $525 in cash and jewelry early yesterday by three bandits who held them up at 15th street and Kedzie avenue.

NAZIS PLAN TO PUT CHRISTIAN JEWS IN 'GHETTO CHURCH'

BERLIN, Nov. 13.—(AP)—The segregation of Jewish German Protestants in "Ghetto churches" was urged tonight in a resolution drawn up at a large Nazi Christian massmeeting. The resolution demanded that "the Aryan paragraph be executed without modification and all alien blooded Evangelical Christians be embraced in special congregations corresponding to their kind."

It further demanded "the searing out of all alien and un-German forms in the divine service and creed."

MANDEL BROTHERS
In the Heart of Chicago • State at Madison

Hat Smartness Rests On a Curl

Many a clever hat has missed real smartness because the head upon which it perched was curtless. Limp, lank hair under a perky hat ruins the picture. We have the happy faculty of doing just the right type of end curl to frame your face.

Special Combination Offer for This Week

End Curl Permanent, with Shampoo, Finger Wave, and Solo Haircut, $5.75

Call State 1500, Local 660

Mandel's Beauty Shops—Fifth Floor—Wabash.

MANDEL BROTHERS
In the Heart of Chicago • State at Madison

MANDEL BROTHERS
In the Heart of Chicago • State at Madison

Velvet and Sleeves for Formal Informality

Dinner Suit

velvet dinner jacket over low backed velvet sheath. Separate cowl bib of sparkling sequins. Misses' sizes.

$39.75

Chic Chicagoan Shop Fourth Floor.

Dinner Gown

of exquisite velvet beautifully cut to bring out the charm and grace of a woman's figure. Sizes from 36 to 40.

$45

Women's Better Dress Shop, Fourth Floor.

Cocktail Dress

of velvet with long sleeves, low slit back and smart metal belt. Black and Port. Misses'.

$29.75

Chic Chicagoan Shop Fourth Floor.

Dinner Hats Sketched, $5.95

Millinery, Fifth Floor.

Why be Bald?

Nature Did This

Hair grows naturally from childhood until some disorder of the scalp attacks it. The Thomas' prevent baldness by stopping hair fall with their seventeen-year proved treatment.

Dandruff Did This

Dandruff and many other external disorders cause baldness. The Thomas' successfully treat all forms of external scalp disorders which have caused baldness or hair loss.

Thomas' Did This

By eliminating the specific scalp disorder which caused your hair loss and returning the scalp to a healthy condition, The Thomas' aid nature in restoring a natural growth of hair.

What Have YOU Been Doing For YOUR Hair?

UNQUESTIONABLY, you have put away the idle dreams of having luxuriant, healthy hair through haphazard treatment and general cure-alls. You have tried them and found them wanting. Now you are ready to face the facts and decide what you are going to do about that hair of yours.

It's your hair, yours to preserve in a healthy condition or to neglect with no thought of the future—Baldness. No one can act for you. The decision is up to you. Each twelve months will leave its mark: Your hair, gradually thinning until a spot appears on the crown or at the temples, and the forehead receding beyond its natural hair line—these thin areas slowly increasing in size until YOU are completely bald.

This hair loss may take place in just a few months—or perhaps a year or so—but it is bound to take place unless you make an effort to stop it. Let The Thomas' remove the cause of your scalp disorders—end dandruff and hair loss.

MAKE THIS TEST

Cover the dark half of the illustration below with a piece of paper—now move the paper to cover the light half. Note the difference luxuriant hair makes in personal appearance. Isn't hair an asset worth keeping?

For over 17 years the Thomas' treatment, which is scientifically sound and fundamentally correct, has saved thousands from baldness.

Dandruff, thinning hair, hair that is too dry or oily, stunted hair growth and baldness are being successfully overcome through this proved treatment. Keep your scalp healthy and it will keep your hair safe. Every scalp needs some corrective treatment to insure hair health. Save your hair now or grow hair on the thin and bald spots. You will realize its true worth with each succeeding year. Call at The Thomas' office for a complete hair and scalp examination—free and private. There is no charge or obligation.

Special Department for Women

In a complete separate department in the Loop at 30 W. Washington St., women, too, may take advantage of Thomas' service. Women, critical in personal appearance—exacting about their hair, are enthusiastic about Thomas' treatment and Thomas' results.

The THOMAS'

Loop—30 W. Washington St.; Men, Suite 603; Women, Suite 600.
South Side Offices — 6306 S. Halsted St. and 6850 Stony Island.
North Side—4753 Broadway. West Side—4010 W. Madison

HOURS—10 A. M. to 8:30 P. M. SATURDAY to 7 P. M.

Mail Coupon for Free Booklet, "How to Retain or Regain Your Hair."

Name..... Address.....

World's Leading Hair and Scalp Specialists-Over 45 Offices

Lost 25 to 50 lbs. of Fat Look and Feel Younger

Ate Big Meals—Say These Users of New Battle Creek Reducing Treatment

Safe, Harmless, Pleasant Way

"Lost 25 Lbs."
Says Miss G. Allen, Beautician, 7147 Constance Ave., Chicago, Ill.

"Lost 40 Lbs.
Says Mrs. Francis Rudolph, Trained Nurse, 4527 Lake Park Ave., Chicago, Ill.

Lost 50 Lbs. in 10 Weeks
Says Mrs. F. P. Howley, Box 68, Roslyn, Pennsylvania.

Miss G. Allen

"How You Puff and Blow! Get rid of that FAT with Bonkora"

How Many Pounds Would You Like to Lose?

Fat Goes Quick—or No Cost

Don't let fat ruin your charm or affect your health any longer. Don't despair if other remedies have failed. BonKora, the new Battle Creek Reducing Treatment, has taken off fat for people who had tried other methods in vain. For instance, Miss G. Allen, Beautician of 7147 Constance Ave., Chicago, whose photo is shown above, says: "Other remedies failed, but BonKora took off 25 pounds in 5 weeks. Now I can wear a 38 dress where I used to wear 46. And I feel better than I ever did." BonKora increases health while reducing fat.

Mrs. Francis Rudolph, Trained Nurse, says she also had tried other remedies in vain. But when she investigated BonKora, her professional knowledge showed her it was just what she needed. It took off 40 pounds in 6 weeks. Mrs. F. P. Howley lost 50 pounds in 10 weeks.

Don't Starve—Eat Big Meals

BonKora Treatment reduces fat the new "3 ways" way. Triple action; triple speed. Just take a little BonKora daily to help body function properly, remove heavy wastes and moisture from fatty tissues. EAT BIG MEALS of non-fattening foods, as explained in BonKora package. Don't get *too* thin. When you reach normal, healthy weight, stop reducing and *hold* your new slender figure. No dangerous drugs in BonKora. In fact, BonKora Treatment *builds health* while reducing fat the *quickest way*.

Chicagoans, Once Fat, Praise BonKora

What BonKora, the new Battle Creek Reducing Treatment, has done for these people and thousands of others it should do for you. These letters are genuine, written in gratitude by users of BonKora, delighted at quickly losing their ugly fat.

Loses 33 Pounds Feels 20 Years Younger

"I used to be so fat and always ailing I couldn't do my work. But BonKora did wonders for me. I lost 33 pounds in 8 weeks; did not starve myself either. BonKora also ended rheumatism and other ailments I had suffered from for 11 years. I feel 20 years younger."—Mrs. Katherine Lukes, 7447 Parnell Ave., Chicago, Ill.

Loses 25 Pounds Reduces Hips 9 Inches

"I consider BonKora the surest, safe, wonder medicine for reducing. I lost 25 pounds in 7 weeks; now weigh 135 pounds, and expect to continue reducing until I weigh 118. I have reduced hips 9 inches; waist 6 inches; bust 6 inches."—Miss Catherine Stevens, 1054 W. 47th Place, Chicago, Ill.

MAKE THIS TEST

Fat Goes Quick —or No Cost

When you lose fat this new, harmless, healthy way, you feel peppier; look younger and prettier. The manufacturers of BonKora KNOW what it will do for you so they make this GUARANTEE: Get a bottle of BonKora from any druggist today. If not delighted with quick loss of fat, new health and younger looks, manufacturers refund money you paid for this bottle. *You don't risk a penny.* So start taking BonKora, the new Battle Creek Reducing Treatment, today. Then watch the amazing results.

Get a Big Bottle of BonKora Today. Special This Week at WALGREEN'S, LIGGETT'S and all other good drug stores. Your druggist has it or can get it quick from his wholesaler. If not, write to Battle Creek Drugs, Inc., Dept. 28, Battle Creek, Michigan.

Distributed by BATTLE CREEK DRUGS, Inc. At All Druggists
No Connection With Any Other BATTLE CREEK Organization

Bronchial Troubles Need Creomulsion

Persistent coughs and colds lead to serious trouble. You can stop them now with Creomulsion, an emulsified creosote that is pleasant to take. Creomulsion is a new medical discovery with twofold action; it soothes and heals the inflamed membranes and inhibits germ growth.

Of all known drugs, creosote is recognized by high medical authorities as one of the greatest healing agencies for persistent coughs and colds and other forms of throat troubles. Creomulsion contains, in addition to creosote, other healing elements which soothe and heal the infected membranes and stop the irritation and inflammation, while the creosote goes on to the stomach, is absorbed into the blood, and attacks the seat of the trouble.

Creomulsion is guaranteed satisfactory in the treatment of persistent coughs and colds, bronchial asthma, bronchitis, and is excellent for building up the system after colds or flu. Your own druggist is authorized to refund your money on the spot if your cough or cold is not relieved by Creomulsion.

STOP A COLD THE FIRST DAY!

Don't let it run and become a menace! Take Grove's Laxative Bromo Quinine at the first sneeze or chill. It "knocks" a cold quickly because it does the four things necessary—opens the bowels—combats the cold germs and fever in the system—relieves the headache and grippy feeling—and tones the entire system. 30¢ and 60¢ at all druggists.

Grove's LAXATIVE BROMO QUININE

Banish Foot Trouble

If you know what relief Oil-of-Salt brings to sore, itching, burning, aching feet, you'd never be without it. After a hard day—no matter how foot-sore—it affords marvelous comfort. This soothing liquid should be kept on hand for cuts, burns, bruises, insect bites, sunburn. For as little as 50c you can prove its great worth. If not satisfied, the druggist will refund the price.

ROOSEVELT ASKS LOW RUM TAX TO RUIN BOOTLEGGER

Hopes U. S., State Levy Won't Be Above $3 Gal.

[Chicago Tribune Press Service.]

Washington, D. C., Nov. 13.—[Special.]—President Roosevelt and his interdepartment committee on liquor question were reported today to have decided that the federal liquor tax must be kept extremely low, probably $2 a gallon, to keep liquor prices down and thus stamp out bootlegging.

Fearful that a high federal tax may encourage the heaping on of high state taxes, the President and his advisers are said to have agreed that the "over-all" tax must not be greater than $3 a gallon. To this end the federal tax will be kept low, it was said.

Revenue Is Secondary.

Instructions already have been sent to the experts of the treasury and other departments that revenue must be a secondary consideration in drawing up liquor taxes. The government is represented as willing to forego a few million dollars in revenue during the first post-repeal years for the sake of starting the return of liquor off right.

Wiping out of the bootleg menace has become one of the controlling interests of the federal government, it was said. A combined state and federal tax load of more than $3 a gallon, it is believed, would furnish a "protective tariff" for bootleggers by putting up prices which consumers would have to pay for legitimate liquor.

Harrison Wants Simple Bill.

A similar note was struck today by Senator Pat Harrison [Dem., Miss.], chairman of the senate finance committee, after calling on the President at the White House.

"The things we want to do most," Senator Harrison said, "is to raise the maximum revenue without perpetuating bootlegging."

Senator Harrison said already he had designated a subcommittee under the chairmanship of Senator William H. King [Dem., Utah], to make a study of liquor legislation. The finance subcommittee will meet early in December to hold hearings. "I think we ought to shoot as quickly as possible on liquor legislation and make the bill as simple as possible," Senator Harrison said.

Pinchot for State Stores.

Harrisburg, Pa., Nov. 13.—(AP)—Gov. Gifford Pinchot today asked the legislature, in special session, to control the sale of liquor through state operated stores and to apply the profits to unemployment relief, emergency aid to schools and old age assistance.

The governor estimated that a tax of $2 a proof gallon on all liquor manufactured and in storage before national prohibition repeal would bring in immediately $25,000,000, and that a tax of $1 on each gallon made after repeal would give the state $25,000,000 annually.

Pinchot, a lifelong dry, bluntly asked the legislature to "let political considerations go hang, and to join with me in a single minded effort to serve the commonwealth."

The liquor control bill, introduced after he spoke, specifically states that the measure is designed to "prohibit forever the open saloon.' It prohibits bars and makes it unlawful to display or mix drinks in public dining rooms.

Minnesota Board Reports.

St. Paul, Minn., Nov. 13.—(AP)—The executive committee of the state liquor control study commission announced today it would recommend sale of liquor in package form by drug stores only and by the drink in certain places under licensing by a state administrator. The sale by the drink, under license regulations, will be in hotels, restaurants, clubs, dining cars, and passenger airplanes.

N. Y. LIQUOR PERMIT SEEKERS BREAK DOOR DOWN IN BIG RUSH

New York, Nov. 13.—[Special.]—The turbulent scenes of the early days of the beer license rush were reenacted today at the city beverage control board office by applicants for licenses to sell wines and distilled spirits.

Three thousand men—there were a few women among them—struggled so hard for front positions that they finally carried away one of the office doors. Additional policemen were called to restore order.

At the end of the day, Nelson R. Ruttenberg, counsel to the state board, revealed that thousands of the liquor license seekers were destined to be disappointed. He said it was the belief of the board that the limited number of licenses printed to date would meet all the needs of the liquor industry after repeal.

The state alcoholic beverage board has prepared only 7,000 licenses for stores, 6,000 for restaurants, and 1,750 for hotels, and 1,000 for clubs for the entire state of New York, yet in three days requests for retail liquor stores alone totaled more than 3,000.

Mr. Ruttenberg pointed out that restrictions as to the distance of 1,500 feet between wine and liquor shops, and other regulations would compel the board to reject great numbers of the applicants. In any event, he said, the present supply of licenses should last until the end of the year.

Two of the rules set up in the liquor control code were virtually nullified today. The board no longer demands that applicants show store leases to obtain blanks; options on the premises to be used for dispensing wines or liquors were accepted.

The other rule that was loosened was on the providing of bonds. Originally the code called for the filing of a bond with each application, but since the state insurance department has not yet approved a bond rate, a deposit slightly in excess of the probable premium was accepted.

Says Good Liquor Should Sell 10 to 15c a Drink

New York, Nov. 13.—[Special.]—Good liquor should sell in New Jersey at 10 to 15 cents a drink, Mayor Frank Hague of Jersey City, the state's Democratic boss, declared today in a letter to Thomas N. McCarter, president of the state beverage commission. The way to achieve this, he said, is to drive out the bootlegger by avoiding high taxes and by requiring that all liquor, even two ounce drinks, be sold in glass containers sealed with federal and state stamps.

PRESBYTERIANS QUIZ CHIEF OF DRY LEAGUERS

Blame for Prohibition's Failure Discussed.

BY THE REV. JOHN EVANS.

Who's to blame for the failure of prohibition? This question was raised at a meeting of the Chicago Presbytery in the Fourth Presbyterian church yesterday, with the result that Dr. George B. Safford, superintendent of the Illinois Anti-Saloon league, left an accusing finger pointing at the churches and some of the 120 Presbyterian pastors in attendance pointed at the Anti-Saloon league.

While no action was taken against the league by the presbytery, it was reported that the presbytery now unofficially regards the responsibility for the advancement of the temperance cause to be up to individual churches.

During his address before the presbytery Dr. Safford declared that the prohibition cause would have to be begun all over again. He said that liquor never will be controlled, because the liquor interests do not wish it to be controlled.

The Safford speech was challenged at its conclusion. Col. J. L. Griffiths of Berwyn, retired army chaplain, said he had heard similar speeches many years ago.

"Why does it appear to me and to others," he asked, "that the Anti-Saloon league sat down as soon as prohibition came?"

"We never sat down," Dr. Safford replied.

When asked from the floor of the presbytery as to how the confidence of dry forces can again be placed in the league, Dr. Safford replied that the deserting drys had been misled.

"They have been reading THE CHICAGO TRIBUNE and other wet papers and never got the facts," he said.

PROGRESSIVE MINERS ASK COURT ORDER TO OPEN JOBS TO THEM

Peoria, Ill., Nov. 13.—(AP)—Preliminary legal skirmishes today marked the opening efforts of the Progressive Miners of America to get a federal court order for the employment of the union's members in Illinois' largest coal mines.

Action was delayed on an injunction petition against seven coal companies. Attorneys for both parties were ordered to file briefs to determine whether the federal District court has jurisdiction over the dispute.

The petition contended that a large number of Progressives are technically on strike and should be returned to the jobs they formerly held in the mines of the seven companies, which have contracts to employ workmen from United Mine Workers locals. President John L. Lewis, president of the United Mine workers, is a labor adviser of the NRA.

Attorneys for the coal companies argued that the Progressive miners' action is improper in that under the recovery act suit could be brought only by federal district attorneys through the department of justice.

DROWNED WOMAN IS DAUGHTER OF WM. F. COOLBAUGH

The body of a woman found floating in the lake off Navy pier on Sunday was identified yesterday as that of Miss Wilhelmine Coolbaugh, 60 years old, of the Whitehall apartment hotel, 105 East Delaware place. Miss Coolbaugh was the daughter of the late William F. Coolbaugh, who was a Chicago banker from 1880 until the early years of the present century, and was one of the founders of the old Union National bank.

Joseph R. Julin, secretary of the trust department of the First National bank, made the identification at a coroner's inquest held at 200 East Erie street. Miss Coolbaugh has several cousins living in Chicago, but her closest relative, a sister, Mrs. Addie Brown, is now in Europe.

ADVERTISE IN THE CHICAGO TRIBUNE

Dorothy discovered the Soap of Beautiful Women..

1 Dorothy used to weep bitterly because her skin was so drab and pasty-looking. But Camay has put a happy ending to Dorothy's troubles.

2 Now wherever she goes people inquire "Who is the charming girl with the beautiful skin?" She is winning her daily Beauty Contest . . . enjoying for the first time the compliments and praise that come to girls with Camay Complexions.

3 "I'm pleased as punch when I look in my mirror. What girl wouldn't be proud to have a soft, clear Camay Complexion?"

Now she boasts a Lovely Camay Complexion!

If you want admiration, your wish can come true. But don't let a poor skin rob you of good times!

Make the most of your looks! And remember that everyone is attracted to the girl with a Camay Complexion.

EACH DAY A BEAUTY CONTEST

And here's why. Dorothy's story, outlined above, proves that life is an eternal Beauty Contest for every woman. You may be young or you may be past forty. Yet no matter your age, your beauty is judged by every person you know . . . and by every new acquaintance you meet! And your skin is the first thing that people will notice.

So get yourself a lovely Camay Complexion . . . a skin that is clear and radiant and young! And that new charm will win for you the compliments so pleasing to hear . . . the admiration that warms the heart of even the most modest woman.

THE SOAP OF BEAUTIFUL WOMEN

Camay, the Soap of Beautiful Women, is your skin's truest friend. Before you've used it one full month, you'll discover how marvelously your skin responds . . . how soft Camay leaves your cheek!

Camay is pure creamy-white as you'd expect so fine a beauty soap to be. Its lather is generous and mild . . . its fragrance is delightfully fresh.

"I can't praise Camay enough" said a woman with a rose-and-gold complexion. "It has done wonders for my skin."

Thousands of women use Camay in preference to all other soaps. And more thousands each day are taking up the Soap of Beautiful Women!

Get Camay today . . . in the green and yellow wrapper, in Cellophane. It's the 1933 beauty soap . . . the smartest looking, best feeling soap of the year. And the price is amazingly low!

TRY CAMAY NOW AND CONVINCE YOURSELF

CAMAY THE SOAP OF BEAUTIFUL WOMEN

NRA

Only GRACE Cruises to CALIFORNIA visit Havana Colombia Panama El Salvador Guatemala Mexico Pacific Northwest

Thru Panama Canal

17 DAYS—Leisurely visits in 8 foreign ports of call while living on a luxurious New GRACE "Santa"

Built for tropical cruising—All first class outside rooms with private bath.

Next GRACE Cruise

"Santa Teresa" Friday, November 17

GRACE Cruises weekly thereafter.

$145 on Cabin Ships to California. Return by Rail $100 additional.

GRACE LINE

See travel agent or GRACE Line: 230 No. Michigan Avenue, Chicago, Telephone State 2353; or 10 Hanover Square, New York.

No More Piles

Doctor's Prescription Guaranteed

If you think an operation is always the only way to escape the misery of torturing Piles it's because you haven't heard of the harmless internal medicine discovered by a western physician.

After years of study Dr. J. S. Leonhardt was convinced that the cause of Piles was internal—bad circulation of blood in the lower bowel—the hemorrhoidal veins filled with stagnant blood—and that the right and safe way to get freedom from Pile agony was to remove the cause with an internal medicine. Immediately the doctor set to work to find the remedy. He succeeded and called his prescription HEM-ROID.

That every Pile sufferer may benefit by Dr. Leonhardt's discovery, and so there will be no doubting or delay, Walgreen and all druggists are authorized to guarantee HEM-ROID. No matter what kind of Piles you have, one bottle of HEM-ROID tablets must show you the safe, clean way to get rid of your Pile misery or money back.

Why Get Up Nights?

THIS 25c TEST FREE If It Fails.

Physic the bladder as you would the bowels. Drive out the impurities and excess acids which cause the irritation that wakes you up. Get a regular 25c box of BUKETS, made from buchu leaves, juniper oil, etc. After four days' test, if not satisfied, go back and get your 25c. They work on the bladder similar to castor oil on the bowels. Bladder irregularity is nature's danger signal and may warn you of trouble. You are bound to feel better after this cleansing and you get your regular sleep. Sold by Walgreen Drug Stores.

CATARRH, SINUS, COLDS RELIEVED OR MONEY BACK

Absolutely New Medical Discovery Creates Magical Results.

Don't let catarrh, sinus infection or head colds lead to more serious conditions, requiring a dangerous operation. USE COPINOL, which quickly dissolves and eliminates mucus, clears the nasal passages, reduces inflammation and normalizes the entire head respiratory tract. Try COPINOL for that head cold tonight and tomorrow you, too, will praise this wonderful remedy. Stops catarrh and sinus troubles, which may lead to mastoiditis. Enlarged, diseased tonsils are many times due to abnormal nasal discharges. COPINOL corrects nasal conditions and tonsils will reduce. COPINOL gives positive results or it costs you nothing. So don't delay—try COPINOL now! $1 at Walgreen Drug or any good dealer.

EDUCATIONAL

WALTON SECRETARIAL TRAINING

Train under the famous WALTON-MACLEAN Direct and Natural Teaching Methods and outstanding Faculty.

Day and Evening CLASSES NOW FORMING

Also Special November Evening Classes

Walton Construction Accounting

Free Placement Department

Write, Call or Phone for Information

Telephones: Wabash 2087-88-89

Dept. T, 535 S. Michigan Ave. 1148 McCormick Bldg.

WALTON SCHOOL of COMMERCE

DO YOU WANT TO SPEAK ANOTHER LANGUAGE LIKE A NATIVE? You can, by enrolling at the Berlitz School for CONVERSATIONAL instruction in French, Spanish, German, Italian.

Come up for a FREE LESSON

BERLITZ SCHOOL OF LANGUAGES

Auditorium, 56 E. Congress St., Harr. 6282

New Development in AVIATION require Master Mechanics, Aeronautical Engineers. Call or write for free booklet describing opportunities.

AERONAUTICAL UNIVERSITY

Curtiss-Wright Bldg., 1338 S. Michigan Ave.

DePaul UNIVERSITY Liberal Arts — Law — Commerce — Music — Secretarial — Loop High School — Days and Evenings. Call, write or telephone Central 8194 for Catalogs. 64 E. Lake St., Chicago.

CENTRAL Y COLLEGE Junior and Senior College and High School courses for men and women. Day and evening classes. Low tuition. Free catalog and folders. 19 S. La Salle St. CEntral 6767

Northwestern University Evanston and Chicago, Illinois. 8 Complete Schools. Downtown Evening Classes. Write for bulletin.

SALE OF 650,000 PROPERTIES FOR TAXES ORDERED

Judge Jarecki Sets Dec. 2 Deadline on Objections.

TAX COLLECTIONS.

Real estate tax collections yesterday were $339,815, making a total of $86,444,469 collected since enforcement of the Kerner-Skarda act began on April 28. The day's collections of real estate taxes and the uncollected taxes for the last four years follow:

	1928.	1929.
Nov. 13	$ 25,340	$ 72,812
Uncollected	16,507,380	44,195,294
	1930.	**1931.**
Nov. 13	$ 66,321	$ 175,342
Uncollected	70,024,658	71,500,142

The day's collections of 1931 personal property taxes totaled $299.

County Judge Jarecki yesterday entered an order of judgment and sale against 650,000 parcels of property in Cook county which are delinquent in whole or part of their payment of 1931 taxes.

At the same time the Chicago Real Estate board started proceedings before him in an attempt to obtain through the County court the 15 per cent reduction in building valuations on 430,000 homes and small flat buildings which the board of tax appeals ordered in an action later held invalid by the Illinois Supreme court.

While the tax sale order affects almost two thirds of the real estate parcels in the county, real estate has paid 60 per cent of approximately $179,000,000 in 1931 taxes levied against it. Included in the judgment entered yesterday were 5,000 parcels of railroad property, on which about $2,000,000 in taxes is still due. Delinquent real estate taxes, at the end of last week, amounted to $71,675,484.

Orders Sale to Start Dec. 4.

Judge Jarecki set Dec. 2 as the final date for filing objections to the sale of the delinquent properties, which he ordered started on Dec. 4. At the same time he announced that he will not hold property owners strictly to the provisions of the Graham act, in effect for the first time this year, which prohibits the filing of objections on a property on which 75 per cent of the taxes have not been paid.

The principal exceptions allowed to the law, Judge Jarecki indicated, will be in the case of small property owners who can convince him that they are objecting in good faith, and that they have made an honest effort to pay their taxes. He will decide in such cases, he said, whether the taxpayer is entitled to a hearing after the objection has been filed.

Real Estate Board's Petition.

Attorney Daniel S. Wentworth filed the petition on behalf of the real estate board. It asks that the county judge enter the 15 per cent reduction for some 54,000 taxpayers who filed complaints with the board of tax appeals and were granted reductions individually. Assessor Jacobs has refused to recognize these reduction orders.

The petition further asks that the county court, in the capacity of a court of equity, extend the same reduction to all of the 430,000 properties affected by the now invalid blanket order of the appeals board.

Judge Jarecki will rule on the petition next Monday, he announced after Hayden N. Bell, assistant state's attorney in charge of tax matters, had indicated that he would demur to it on behalf of the county.

Bell Tells His Position.

"I believe and the state's attorney believes," said Mr. Bell, "that it is poor policy to lead 430,000 home owners to believe that they have been discriminated against, and then deny them relief. Whether this order is right or wrong I won't know until there has been a hearing. But I believe the only way this court can grant relief, if relief is to be granted, is for individuals to have objections on file."

Judge Jarecki said that a number of taxpayers objecting to the sale of their property for delinquent taxes may join in a single objection if the grounds of their complaints are the same, and that the owner of several pieces of property may file one objection to cover them all.

During the day Judge Jarecki appointed County Treasurer McDonough receiver for 41 tax delinquent properties under the Kerner-Skarda act. The properties owe $104,000 in back taxes. Attorneys for other property owners paid $75,000 to avoid receiverships.

CHICAGO TEACHERS OUT OF WORK SLATED FOR JOBS AND U. S. PAY

[Chicago Tribune Press Service.]

Washington, D. C., Nov. 13.—[Special.]—Jobs and federal pay checks for hundreds of Chicago's idle teachers virtually were assured today by officials of the federal emergency relief administration.

A comprehensive plan for teacher employment, prepared by Francis G. Blair, Illinois state superintendent of education, was received at relief headquarters today and taken under immediate advisement. Officials said its approval, with a few possible amendments, is expected within a fortnight.

The program proposed by Mr. Blair and supported by the Illinois relief commission, coincides with activities already being carried on by the federal relief administration. Under it, teachers would be employed to instruct illiterates, conduct vocational training classes for the idle, and teach in day nurseries for the children of relief-roll families.

Submitting the program, Mr. Blair did not estimate the total cost of carrying it out, but he did stipulate that none of the "reemployed" teachers receive more than $61 a month. Officials of the relief administration declined to comment on details of the plan until after further study, stating, however, that it is certain to be approved in principle as soon as possible.

In Illinois alone, according to the United States census bureau, there are some 153,500 illiterates, of which 28,284 are native white, 108,000 foreign born white, 10,000 Negroes and 26,000 "others."

Under the Blair plan, teachers now jobless would be provided with a job instructing illiterate men and women who can not speak or write correctly in any language. Also, it was said, persons in need of vocational training and babies of the day nursery age will be taught by the federally paid teachers.

The Blair plan is the counterpart of similar plans for teacher employment, submitted by many other municipalities where the situation is acute. The relief administration, at the same time, is now providing jobs for many teachers on a "work-relief" basis.

"SKIN SUFFERING IS UP TO YOU" SAYS POSLAM

If you suffer from eczema or a skin eruption of some kind, it's your own fault. The remedy is right at hand—apply Poslam at night and note the great improvement in the morning. The itching ceases and the skin starts to heal. You can get Poslam at any drug store. 50c.

Convincing Test—Box Free: Write Poslam, Desk 2, 254 W. 54th St., N. Y.

SCHOOL PAY DAY TODAY; EMPLOYES TO GET TAX WRITS

1933 Warrants Will Be Distributed.

Distribution of 1933 tax anticipation warrants totaling $4,099,000 in lieu of cash to 14,000 teachers and 4,000 other school employés for their services during the month of March of this year will start today. The school workers will receive their warrants in the headquarters set up on the second floor of the old City State Bank building at 128 North Wells street.

More than 4,000 school employés are expected to come in for their warrants after the office opens at 9 o'clock this morning. Howard P. Savage, business manager of the school system, estimated that $750,000 worth of the securities would be distributed the opening day. A special detail of police and thirty clerks under the direction of Arthur Schweitzer, assistant business manager, are in readiness to handle the rush.

Warrants in Small Denominations.

School officials placed in the mails last night 18,000 mutilated, or "N. S. F." checks, which the teachers and other employés will take to the headquarters to exchange for warrants. The warrants are in denominations of $25, $50, and $100, in order to make them more usable for the payment of rent, grocery bills, and for the services of the physician and dentist.

The warrants are all against the educational fund tax levy for 1933, bear 6 per cent interest, and will be redeemable out of tax collections for this year. The market quotation on 1933 warrants during the last week has been steady around 90 bid and 91 asked. Warrants for several hundred employés of the building and playground funds are still being signed, but it is expected that they will be ready to give out within a few days.

Savage said that it probably would be two weeks before the distribution would be completed.

Recent Payment in Cash.

The pay day in warrants was decided upon at a meeting of the board of education on Oct. 31. At the same time, James B. McCahey, president of the board, announced that he had successfully concluded negotiations extending over a period of two weeks for a sale of warrants for cash to several large corporations. Pay checks were sent out the next day for the cash pay day, which amounted to $1,972,476.

Under a new order adopted by Mr. McCahey and members of the board, warrants that are sold for cash and used for payment of salaries will bear 6 per cent, but warrants issued in payment of other indebtedness of the board will bear 5 per cent. This reduction of 1 per cent will save the school board more than $100,000 a year.

SEIZE PHYSICIAN, 54, ON CHARGE OF ATTEMPTED RAPE

Dr. Gilbert H. Wynekoop, 54 years old, was arrested in his home at 1537 East 55th street yesterday on a charge of attempted rape. The complainant was Miss Myrtle Archer, 37 years old, 1609 Wilson avenue, a nurse, who said she was lured to the home through a want advertisement. The physician, who formerly practiced in Chicago, told her he needed three nurses for a clinic he was starting. He then attempted rape, Miss Archer declared. She repulsed him and fled to notify the police. Dr. Wynekoop was arrested three years ago on similar charges.

WOMAN, 3 MEN ARE JAILED FOR RELIEF FRAUDS

Husbands Punished for Hiding Wives' Jobs.

Three men and a woman were sentenced to jail yesterday by Municipal Judge Erickson for obtaining public relief by fraud.

Mrs. Agnes Knebel, 51 years old, 3235 South Racine avenue, was sentenced to serve thirty days in the House of Correction and fined $1. She received $492.51 in relief from May 4, 1932 to July, 1933, while she was earning $18 a week as a janitress in the First National Bank building. She has four children. Her husband, Charles, is jobless.

Conceals Wife's Job.

Albert Knapek, 40 years old, 4732 South Hermitage avenue, was sentenced to sixty days in the House of Correction. He received $89.22 in relief from December, 1932, to last March. His wife, Bessie, has been employed at the Federal Reserve Bank building at $75 a month since 1927.

Joseph Villareale, 4622 South Laflin street, was sentenced to sixty days in the House of Correction. He received $280.85 from a relief agency between December, 1932, and last April while he was employed as a Hotel Sherman houseman at $13.80 a week.

Peter Zintoy, 32 years old, 6124 West Addison street, was sentenced to five days in the House of Correction after he paid back $330.05 he had received in relief during thirteen months ending in September. His wife, Emma, is employed at the Boye Needle company, 4335 Ravenswood avenue, at $15 a week.

100 Letters Charge Fraud.

Robert J. Dunham, chairman of the commission, said that the relief fraud prosecutions conducted so far by the commission constitute merely a beginning of the commission's campaign to stamp out all frauds.

"Since we inaugurated this campaign about 100 letters a day have been received by the commission giving facts about families who are receiving relief when they are not entitled to it," he said. "Each letter is being investigated and all frauds uncovered will be prosecuted."

OPERA COMPANY CAST SUBDUES NEGRO WHO INVADES REHEARSAL

San Gabriel, Cal., Nov. 13.—(AP)—Dan Wilson, a six foot four inch Negro, made a stormy entrance into grand opera today and went out hog tied.

Neighbors reported Wilson was intoxicated and boisterous. Policeman Leo Howell went to arrest him, but Wilson fled and, at the Mission Grand Opera company quarters, where a rehearsal of "Cavaleria Rusticana" was in progress, he broke through the door, seized a chair and offered to "do battle."

When the officer arrived two tenors and a baritone had the giant Negro under control. Sitting atop him were Maurice Slavazza, weight 200, Vincenzo Schilliaci, a middleweight, and Lionel de Salliers, a lightweight.

Madeline Lux, the prima donna, never wavered on a note nor did the orchestra director miss a beat with his baton. They kept right on while the officer, finding handcuffs too small for Wilson, tied him with rope and took him to jail.

FRANK L. WRIGHT AND WIFE ESCAPE UNHURT IN CRASH

Madison, Wis., Nov. 13.—(AP)—Frank Lloyd Wright, world famous architect of Spring Green, Wis., and his wife, Olgavanna, escaped injury today when an automobile driven by Wright collided with another driven by F. S. Choles, Madison florist, at a highway intersection.

At the time of the crash near Oregon, south of here, the Wrights and John H. Howe, a passenger, were en route to Chicago where the architect was to deliver a lecture.

Choles, whose automobile was turned over and badly damaged, was taken to a hospital. He suffered cuts on his head and neck and a back injury.

Wright's car was not damaged badly and none of the occupants were hurt.

SMITH BROTHERS COUGH DROPS

Now contain Primary

VITAMIN A

The "Anti-Infective" Vitamin

Eminent doctors state that this vitamin is Nature's "Anti-Infective" agent. It is a potent aid in *speeding up* recovery from coughs and colds . . . and in raising resistance to re-infection. . .

No change in the delicious taste of Smith Brothers Cough Drops. Two kinds: Black or Menthol, still—5c.

See BOULDER DAM

Newest, Most Interesting Side Trip en route to California

Only via C. & N. W.-U. P. can you visit the fascinating scene of this gigantic undertaking.

LOS ANGELES LIMITED

Nationally famous for comfortable and delightful travel and its route of scenic interest. Prompt, courteous service. Meals that appeal. Bath, barber, maid and valet service.

3 OTHER DAILY TRAINS TO THE PACIFIC COAST

from Chicago

San Francisco Overland Limited

Portland Rose

Pacific Limited

C. & N. W. — H. G. Van Winkle, 137 S. La Salle St., Ph. Dearborn 2121

or

UNION PACIFIC — A. G. Bloom, 6 S. La Salle St., Ph. Randolph 8141, Chicago, Ill.

CHICAGO & NORTH WESTERN

UNION PACIFIC

Illustration above is from actual war photograph—anti-aircraft machine gun in action, France, May, 1918

Here's a real tonic for motors that have a tendency to be lazy and sluggish on cold mornings—a gasoline that is carefully formulated to do a summer job even in mid-winter temperatures. Actually, there is an increase averaging more than 50% in the highly volatile, quick-firing portions of Standard Red Crown Superfuel, to meet winter driving needs. This new QUICK-FIRE SUPERFUEL definitely is the fastest starting gasoline Standard ever offered. Yet it still retains 70 octane anti-knock and all those other qualities which combined to make the COMPLETE Superfuel. And it sells at the price of regular.

• • •

Try it! Swing in where you see the familiar Standard Red Crown globe, and take aboard a few gallons of the new Quick-Fire Superfuel. Then, the next cold morning see how it does warm up a cold motor!

STILL THE COMPLETE SUPERFUEL

Some "regular" gasolines may equal Standard Red Crown "Quick-Fire" Superfuel in one or two qualities—none surpasses it. And we believe that not one equals it in all the essentials of good gasoline.

1. Unsurpassed in starting—quick warm-up. 2. 70 Octane—top anti-knock in its price class. 3. Free from harmful sulphur and gum. 4. Accurately adjusted for seasonal variations. 5. Always uniform everywhere. 6. Fresher because of Standard's popularity. 7. Sells at the price of regular.

Copr. 1933, Standard Oil Co.

SOLD EXCLUSIVELY BY STANDARD OIL STATIONS AND DEALERS. ALSO DISTRIBUTORS OF ATLAS TIRES, BATTERIES AND STANOLEX FUEL OIL

By the Largest Manufacturer of Men's Socks

Inter-Woven Socks

Colony Clocks

Step into a pair of these Lisle-lined Wool Interwoven Socks.

You'll like their soft . . . warm . . . comfortable feeling.

Every pair knit with the wonderful wear-resisting toes and heels that make Interwoven famous the world over.

75c the pair

NO EQUAL FOR WEAR

Chicago Daily Tribune

THE WORLD'S GREATEST NEWSPAPER

FOUNDED JUNE 10, 1847

ENTERED AS SECOND CLASS MATTER JUNE 3, 1903, AT THE POSTOFFICE AT CHICAGO, ILL., UNDER ACT OF MARCH 3, 1879.

All unsolicited articles, manuscripts, letters and pictures sent to The Tribune are sent at the owner's risk, and The Tribune company expressly repudiates any liability or responsibility for their safe custody or return.

TUESDAY, NOVEMBER 14, 1933.

THE TRIBUNE OFFICES.
CHICAGO—TRIBUNE SQUARE.
MILWAUKEE—EMPIRE BUILDING.
NEW YORK—220 EAST 42D STREET.
WASHINGTON—815 ALBEE BUILDING.
BOSTON—718 CHAMBER OF COMMERCE BUILDING
ATLANTA—1825 RHODES-HAVERTY BUILDING.
LONDON—183 FLEET STREET.
PARIS—1 RUE SCRIBE.
BERLIN—COLUMBUS HOUSE, POTSDAMERPLATZ 1.
MADRID—CALLE ESPALTER 5.
RIGA—ELIZABETES IELA 15/3
ROME—GALLERIA COLONNA [SCALA A].
SHANGHAI—38 AVENUE EDWARD VII.
TOKIO—IMPERIAL HOTEL.
MEXICO CITY—HOTEL REGIS.
PANAMA CITY—HOTEL CENTRAL.
SPECIAL REPRESENTATION.
SAN FRANCISCO—820 KOHL BUILDING.

THE TRIBUNE'S PLATFORM FOR CHICAGO

1. *Cut taxes in half.*
2. *Pay the defaulted bonds.*
3. *Overcome crime.*
4. *Speed up railroad passenger service.*
5. *Make Chicago the first city in the world.*

"The newspaper is an institution developed by civilization to present the news of the day, to foster commerce and industry, to inform and mold public opinion, and to furnish that check upon government which no constitution has ever been able to provide."

BOUNCING DOLLARS AND LITTLE PIGS.

Along the United States-Canadian border American and Canadian currencies are frequently used as if they were the currencies of one country. Sometimes there is a disparity which makes the exchange a valuable consideration, and Americans, when they could get 110 Canadian dollars for 100 United States, have felt that the difference was an evidence of their own country's financial soundness. By custom, American bills have been accepted as legal tender in Canadian postoffices. That has been stopped. The American rubber dollar is too uncertain a token.

Now the country is supposed to be grateful when the gold price board succeeds in knocking something additional off the value of American currency. In these topsy-turvy times it is thought good to have a dollar that weakens as the government attacks it. Governments before have been known to do everything in their power to protect their currency, but the American government is concerned with the destruction of its value. It has become a question mark and not a token of stable value. Under manipulation it is bouncing from one level to another.

Old ideas have little value these days. Good farm land was prized because it could grow crops. Now it is valuable for subsidies if nothing is raised on it. Pigs used to make pork roasts, pork chops, and lard. Now they make tankage and bad smells. A good dollar is now a bad dollar. The continental congress once achieved a financial triumph which enabled a purchaser to take his currency to market in a wagon and bring back his purchase in his coat pocket. It may not be the ambition of the government now to have trucks carrying the coin to the store and the little boy of the family bringing back the goods, but the best economists in the country are warning the government that if the present financial policy is pursued that is what will happen. Several European nations remind the United States that they suffered more misery after the war with tumbling currencies than they did in the war itself.

Instinct tells many Americans that waste and destruction, idleness and subsidies are profoundly uncertain means of getting back to prosperity. Many are beginning to wonder at the temerity of government administrators who take such long chances with dangerous devices. It takes a lot of courage, and a generous person can admire that, but a testimonial to the fortitude of the administrators will not pay the bills when they come due. Uncertainties do not make confidence and increasing perplexities in every activity of life will not enable a nation to make the fight it must if it is to pull itself out of adversity. Level headed men are imploring the government at Washington to come down to earth before it is too late.

MISS WEST AND THE WHEAT SURPLUS.

Mr. Wallace and Mr. Peek of the AAA should have their attention drawn to Miss Mae West. The movies are willing to project governmental ideas. They know that compliance is better than censorship. If they lend a hand they escape the ban. Miss West is the sensation of the movies. She mixes fast ones with a lot of curves. It was said of the houris that their admirers liked them fat. It would be false to say that Miss West is fat, but she rounds out, and admiration, which has been trying to get somewhere along lean athletic lines, turns from the Spartan job to confess that a touch of oriental lavishness is preferred at heart.

Lean athletic lines will not sell wheat and fabrics. Mr. Wallace and Mr. Peek are plowing up the cotton, letting the wheat lands lie fallow, and putting the pigs in the tankage. This costs money and does not sell any foodstuffs or clothing. Export markets are bad, but Miss West will show how this can be a self-contained nation. If her figure sets the style all is saved. New advice to Mr. Wallace and Mr. Peek would be: "Go West, gentlemen."

THE BEST AIR ROUTE.

In connection with the announcement by leading air lines of a determined effort to make air travel as popular in winter as it has been this summer, THE TRIBUNE aviation editor, Mr. Sexton, calls attention to some statistics which have a special significance for the development of air transport in America.

Weather is, of course, an important factor in efficiency in every field of transportation and at this stage especially of air transport. It should therefore be noted that of the two major air systems, the United Air lines, operating between New York, Chicago, Omaha, Cheyenne, Salt Lake City and San Francisco, making a total of 6,331 trips last year, completed 60.5 per cent of them on schedule time. On the other hand, the Transcontinental and Western Air lines, flying the southern coast to coast route, from New York through Columbus, Kansas City, Oklahoma City, and Albuquerque to Los Angeles, made a total of 3,774 trips, completing 46 per cent on time.

In equipment and personnel these two systems are at least approximately equal, and the advantage in efficiency must be ascribed to the route covered. The midcontinent route, in other words, has the better condition and Chicago is its axis. The record strongly supports Chicago's claim to be the national hub of the country's system of air transport. Although with the perfecting of air transport the weather hazard may diminish in relative importance, advantages of position and of conditions will not be lost to Chicago, and wise policy will exploit them in the evolution of air transport in America.

RAIL PROGRESS AND RECOVERY.

The new type train of the Texas and Pacific that has been making experimental trips over the Burlington between Chicago and Aurora is a distinct accomplishment, and an examination of it amply rewarded those who stopped at the Union station to view it. First one is impressed with the beauty and businesslike appearance of the little train. It seemed to accentuate the clumsiness of the freight and passenger power that it passed en route, and this does not merely exist in the mind.

Leaving Aurora promptly at 3:10, the train had reached a speed of thirty-five miles per hour by the time the power unit was opposite the end of the platform. This speed was increased to sixty miles per hour in the next half minute, reaching a maximum of seventy-four miles per hour, apparently necessary to enable the train to make the thirty-eight mile trip in thirty-eight minutes, including a slow-down at Western avenue.

Interest centered on the rubber tired wheels resembling automobile disc wheels with the "disc" extended beyond the tire on the inside to form a flange. The tires looked light, but when we consider that the entire coach weighed but twelve tons—not extraordinary weight for a truck and its load—and was carried on sixteen wheels instead of six, as in the case of a truck, the Texas and Pacific train had ample rubber under it. Questions were raised as to the possibility of blowouts in the pneumatic tires, when it was learned that inside the inner tube there was an aluminum safety ring which would prevent the wheel from dropping in excess of five-eighths of an inch on deflation.

Another feature of interest is the radical change in the method of driving the train. The engineer controls speed by foot power in precisely the same manner as in an automobile, and if he raises his foot he automatically stops the engine and applies the brakes.

In riding in the comfortable coaches one forgot that he was riding on a railroad. The sensation was that of riding in an automobile. Sound-proofing and air-conditioning added to the comfort.

To the railway men the operating cost was the point of interest. Steam train out of pocket expenses would be reduced from an average of around $1 to 32 cents per mile. That many of these trains will appear on our railways within a comparatively short time seems a foregone conclusion. Western and southern railroads have materially reduced their passenger fares and need an additional volume of business, for which they must provide more trains, unless they are going to attempt to sell merchandise "that they haven't on their shelves," as one railway man states the situation. To meet reduced passenger revenues will require more economical equipment.

The foregoing gratifying evidence of railroad enterprise gives occasion to say again what we have repeatedly said before, that the modernization of railroad transport may be the greatest factor that will draw the country out of the depression. THE TRIBUNE'S long and persistent effort to induce the railroads to bring their equipment and practice as promptly as their means permit up to the level of present conditions has been dictated not only by our interest in the maximum development of transport but by the conviction that in this development there is without question one of the greatest forces for general recovery.

Editorial of the Day

WHY DO WE HAVE A GOVERNMENT?

[James D. Rockwell, Editor Murphysboro Daily Independent.]

Our government was formed "in order to form a more perfect union, establish justice, insure domestic tranquillity, provide for the common defense, promote the general welfare, and insure the blessings of liberty." Note—It wasn't formed to promote individual welfare.

More than a year ago the Column wrote and submitted a platform for both political parties on the subject of prohibition. The Republicans scorned it, but the Democrats adopted it exactly as written. Maybe they never heard of the Column, but they adopted its platform nevertheless, and look what happened.

One of these days we are going to write another platform for political parties. It will read something as follows: "Government of the people, by the people, for the people is for the sole purpose of establishing justice, insuring domestic tranquillity, providing for the common defense, promoting the general welfare, and insuring liberty, and the best government is the least government. All laws incompatible with that program will be repealed and all taxes to support such activities revoked. The government will utterly cease being a Don Quixote in international affairs, a Santa Claus to foreign governments, a nurse to its own citizens, and a silly old busybody in attempts to regulate morals of every one."

When we get that platform thought out and properly worked out we will give both political parties a chance to adopt it. Right now it looks as if something like that would be the one big issue in the next political campaign. Write down the date of this prophecy, Oct. 30, 1933.

Within the next two years we expect the churches to see that they commit hari-kiri when they turn the job of making decent citizens over to the government; the business men and labor to see that government regulation is the death of all private initiative, and every one to see that the power to tax is the power to destroy, and that when you brush the teeth of a free and independent citizen he soon loses the power and desire to brush them himself.

That should result in unanimous support of the Column's startling suggestion that we have a constitutional government in America.

THEN THE FUN STARTED.

"Now," said the speaker who had been selected to start a new drive, "I'm not going to talk very long, but if you can just get what I say in your head you'll have the whole thing in a nutshell."

The demonstration that followed this speech was so vociferous that the speaker was unable to continue.—Pathfinder.

ADVANCED LESSONS.

Young Wife—Going out again? Two years ago you said I was your whole world.

Husband—Yes; it is surprising how much geography you can learn in two years.—Lustige Blaetter, Berlin.

A LINE O' TYPE OR TWO

Hew to the Line, let the quips fall where they may.

THE NEW FARM STAPLE.

". . . or the farmers have the opportunity to join the farm holiday movement and raise hell."—Secretary Wallace.

They used to raise oats down on the farm,
And wheat and corn as well;
But now upon Farm Holiday
They go in for raising hell.

The new crop's easy to cultivate,
It springs up like a dart,
You can sow the darned thing any time,
All it needs is a little start.

It's hard to get help on the farm,
To hoe and plow and seed;
But when you harvest a crop of hell
You'll get all the help you need.

They had to kill their little pigs,
And bury their wheat, by thunder!
The farmers say hell's their only crop
They're not made to plow under.

"UNEMPLOYED HEADS of families," says Mr. Roosevelt, "need the kind of social service which will maintain them in proper condition to fill jobs when jobs are opened for them." Quick, boy! Dust off our plush lined Optimism Medal and hurry it down to the White House.

"THE DISCUSSIONS," said Mr. Bullit, assistant to Sec. Hull, speaking of the conversations between Franklin Delano and Comrade Litvinov, "might be compared to two bookworms beginning at opposite ends of a shelf—it takes them some time to get through." Which is some sixty below zero in similes. Comrade Litvinov is far too fat to remind any one of a bookworm, or hookworm, or angleworm, or any other kind of worm, let Mr. Bullit say what he will.

A TURTLE 166 years old has been found in Massachusetts. They don't know whether to send him to the senate or make him captain of the Ancient and Honorable Artillery company of Boston.

WOUNDED BIRD.

She built a wall of grim defense
Around a spirit hurt and shy;
She wore an air of arrogance
For curious minds and glances shy;
Words dipped in ink of insolence
Disguised the fear she would deny.

But I have seen a broken bird,
With dragging wing and frightened eye,
Protest my gentle touch and word
With fluttering fight and futile cry.

L. W. G.

MRS. IDA B. WISE SMITH, the new cheer leader of the W. C. T. U. girls, says (and she certainly ought to know with that name) national prohibition will return but not in this generation. We should worry about the next generation; sakes alive! we've got trouble enough with our own.

THE DEER HUNTING season opens tomorrow. Guides in the peninsula of Michigan and in northern Wisconsin should distribute small printed cards among the hunters stating the following facts:

A DEER has **FOUR** legs, a guide has only **TWO.** Count the legs on the deer you are aiming at; if it has **TWO** legs then ask it politely if it is a deer. If it says **NO** look sharply and see if the deer is smoking a pipe. If so then it might **NOT** be a deer.

COWS, HORSES and **MULES** also have **FOUR** legs, so before shooting look carefully; if the deer is hitched to a wagon it might be a horse or a mule. If it has a **BELL** on its neck it could be a cow. If it howls mournfully that would be the **BIG BAD WOLF.**

IF A HUNTER finds another hunter has mistaken him for a **DEER** and is shooting at him he should not waste time saying, "Lissen, guy, I hain't no deer!" Deer hunters are very **SKEPTICAL** and they would merely think the deer was lying. The best thing to do is to stand quiet and make a noise like a **CANARY BIRD.** A deer hunter would be ashamed to **KILL** a canary bird and so he would stop shooting.

WHAT ARE THE RUSSIANS going to pay us in for the stuff they say they're going to buy from us? They don't seem to have much money, so why couldn't they pay us in whiskers? We could use the whiskers to stuff sofas, mattresses, and auto cushions. And even if they don't give us gold we would say as we sank down on a nice soft whiskered sofa: "They have done what they could."

"MIGHT HAVE BEEN."

Subtle shades of "has been"
Won't you "might have been" tonight?
I'd like to cut a pattern of
The past, in fabrics bright.
Let me figure out the things
Which "might have been" had I
Turned a different corner on
Life's road of alibi.

On fifty or a hundred paths
I scorned the safest way,
If I had taken one of them
Where would I be today?
Perhaps the very smoothest road
On which I could have turned
Might have found me where I am
Without the things I've learned.

EILEEN QUINLAN.

"MARKET DECLINES; Pigs Quiet."—Headline. Especially the young pigs; the government buried 'em. That ought to keep 'em from making any noise for some considerable time. "Pigs Quiet!" I'll say!

R. H. L.

How to Keep Well By Dr. W. A. Evans

To the limit of space questions pertaining to hygiene and prevention of disease will be answered in this column. Personal replies will be made to inquiries under proper limitations when return stamped envelope is inclosed. Dr. Evans will not make diagnoses or prescribe for individual disease.

[Copyright, 1933: By The Chicago Tribune.]

HOT PANEL HEATING.

THE British are trying to solve the problem of house heating in cold weather by what is known as the hot panel method. In this country we are disposed to choose between such older methods as heating by open fires, stoves, warm air, hot water, and steam. The problem is difficult because it necessarily includes such other problems as humidifying the warm air, cleaning it of physical and chemical impurities, and other phases of ventilation.

In this country not much use has been made of heating by electricity. The addition to the methods to be chosen between, offered principally by the British, is a modified method of electrical heating. Resistance wires, coils, and plates are imbedded in the side walls and in the ceilings and under the floors. The areas chosen for heating are those where the needs are greatest. For instance, they are often placed in side walls near windows or doors, areas that are apt to add to the discomfort of a poorly heated room. In large offices and schoolrooms occupants try to keep away from such walls on cold days.

None of the older systems are altogether satisfactory when it comes to cold floors. In the panel heating method some wires and plates are planted under the floors.

A recent report on the panel method, as applied to the heating of schoolrooms, showed that it was inefficient, at least in the installation that was studied. While it may have done something worth while in promoting ventilation and increasing the relative comfort of the floor area, it was not a success otherwise.

Not enough heat was supplied to maintain the air of the room at comfortable temperatures. The manufacturers must find a way to introduce more resistance wires in the panels, and the janitors must burn more electricity before the method can succeed in heating a schoolroom or a large office occupied by as many as forty clerks and stenographers.

In this schoolroom the temperature was not hot enough to maintain comfort necessary for efficient studying and for the continuance of health. When compared over a period of time with a schoolroom heated by hot water the latter was found to be more efficient.

The skin temperature of the pupils' hands in the panel heated room was found between 60 and 65 in 57 per cent of the tests, as compared with 21 per cent in the other school. Hand skin temperature of 65 to 70 degrees was found in 25 per cent of the pupils in the panel treated room, as compared with 27 per cent in the other room. Some of the pupils in the panel treated schoolroom had blue, cold, numb hands.

The conclusion of the report was that the panel heating in this school was not adequate for comfort and efficiency.

PSORIASIS.

L. H. writes: For twenty years I had psoriasis on my arms. Occasionally a patch broke out on my legs. My brother told me of the curative properties of crude shale oil for this trouble. I bought some and applied it daily to the patches. Within a month my psoriasis was cured.

VITAMIN C NEEDED.

W. D. K. writes: I have a bottle baby, aged 5 months. I give him condensed milk. Is it necessary to give vitamins? If so, how much?

REPLY.

Yes. Vitamin C. Fruit juice contains that one. So does tomato juice. He is old enough to begin eating clear soup. This contains vitamin C and minerals.

From Across the Sea

[Chicago Tribune Press Service.]

OSLO, Norway.—In no part of Europe are the people more air minded than in the countries surrounding the Baltic. There is a reason. Before the coming of the airplane the Baltic was the most difficult part of Europe to travel in. Now, except for a few uncompleted links, it is one of the easiest.

A glance at the map of northern Europe will show what a real obstacle to travel the Baltic sea is. Even in summer it is a rough sea. It is shallow, which makes navigation more difficult, and in some parts necessitates the use of shallow draft boats—very uncomfortable to ride in when the sea is rough.

Another advantage of air travel in the north is that it eliminates much of the frontier trouble. Hates and jealousies still exist between several of the countries and passport formalities, customs, examinations, and disclosures of money must be undergone at all borders. By air, if the journey warrants it, a traveler may fly over two or three frontiers without interference and submit to only one examination, at his point of arrival.

For instance, take the flight from Berlin to Danzig. By train the journey takes fifteen hours and passengers must cross the Polish corridor. This means an examination by the Poles when travelers enter the corridor, another by the Germans when they reënter Germany, and a third when the Danzig Free State is reached.

By air the same journey takes less than three hours and there is only one customs and passport examination.

Another time saving flight is from Riga, Latvia, to Tallinn, Estonia. By train it is a ten hour journey. By air it takes less than two. Only one frontier has to be crossed, so that advantage is not gained by air.

Two of the most remarkable time savers in the Baltic are the trips from Tallinn to Helsingfors and from Helsingfors to Stockholm. Tallinn lies directly opposite Helsingfors on the south shore of the Gulf of Finland. Small boats make the journey in five or six hours. If the sea is rough it takes eight or nine hours.

In winter when the gulf is frozen no boats can operate. The joint Estonian-Finnish air company has several small all metal airplanes on the job. Each carries four passengers. The planes cross the gulf in forty minutes. In summer they are seaplanes and in winter skids are fitted so that they can take off and land on ice.

The trip from Helsingfors to Stockholm used to be the terror of travelers. By slow train to Abo and slower boat to Stockholm the journey took twenty-eight hours. Now planes carrying fourteen passengers each make the journey twice a day in two and a half hours.

THE HARDEST KIND OF CHISELING

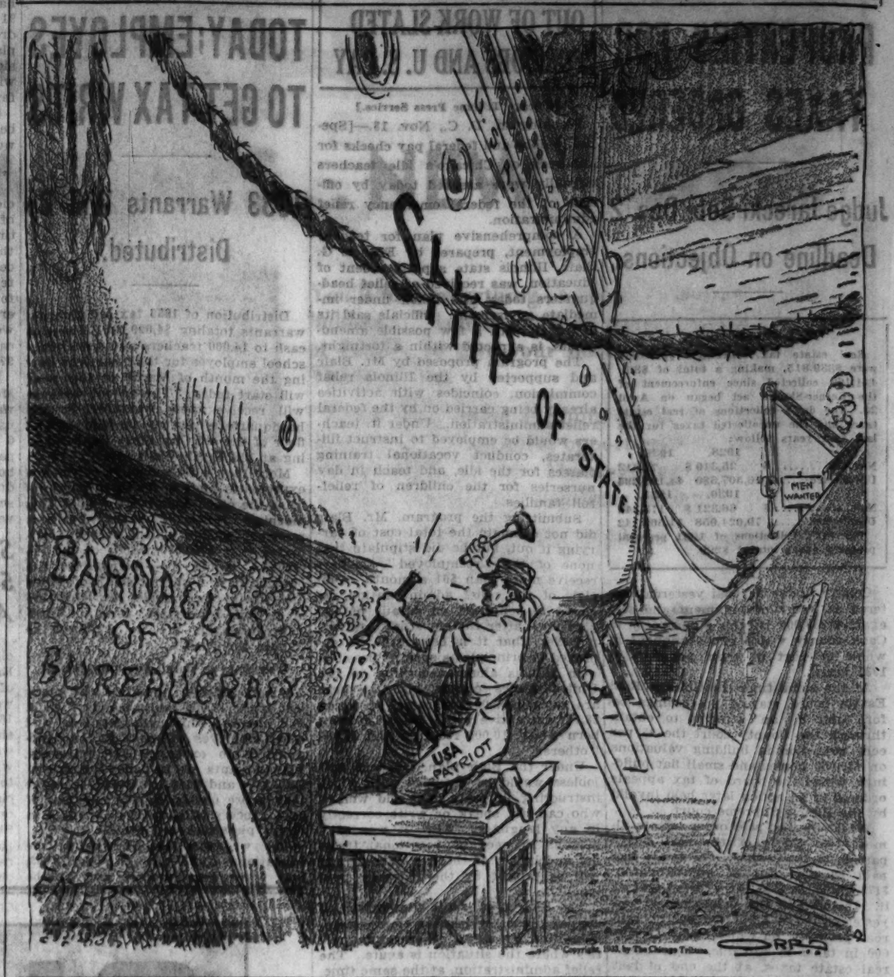

VOICE OF THE PEOPLE

Writers should confine themselves to 200 or 300 words. Give full names and addresses. No manuscripts can be returned. Address Voice of the People, The Tribune.

JUST A HELPFUL SUGGESTION.

Chicago, Nov. 10.—Perhaps you will permit a suggestion in regard to the continuation of A Century of Progress into 1934. It is that the Travel and Transport building be devoted to exhibits by the surface, elevated, and bus lines of Chicago. The suggested arrangement of the exhibit is as follows:

About a raised central platform there will be circular tracks and a street. Upon the elevated track there will run an exact replica of the Evanston express as it passes Chicago avenue at 5:15 p. m. It will stop at regular intervals, and additional passengers will make futile efforts to squeeze themselves in. [Of course, they will be only hired actors.] On the surface line will run a careful reproduction of a State street car. At intervals a frightened passenger will fight his way through to the rear platform to report two pickpockets operating in front; the conductor will explain that it is unsafe to do anything about it. In the meantime the motorman will open the front door frequently to spit tobacco juice into the street.

In the street will run a No. 51 bus, proudly displaying (believe it or not) an NRA sign, and jammed to the very roof. At each stop a passenger who has been wedged into a remote corner will try to get out and will exchange heated words with the solitary driver. The driver is clearly not at fault, since he is doing more work than two men did five years ago. At this a group of actors on the central platform, who represent the president, etc., of the bus line, will laugh up their sleeves. They will then assume expressions of complete surprise and incredulity as they make their hourly inspection of a curious eyesore erected in the center of the platform. It is the Devon avenue waiting room, which has been moved bodily to the spot, provided that by then it has not fallen to pieces.

Over all will float a banner with the words "Century of Stagnation."

F. T. J.

THERE WAS ONE IN THE P. O. EXHIBIT AT THE FAIR.

Chicago, Nov. 7.—What has become of the gold brick which was so much in vogue with the confidence man of yesteryear? It has occurred to me to attempt to make a collection of these reminders of human gullibility, but specimens seem to be few and far between. Doubtless the majority of gold bricks were consigned to the scrap heap upon exposure of their lack of value, but a goodly number are still seeing service as doorstops, etc., and I hope that some reader of this column may assist me in locating them.

LESTER F. M. STORM.

FOR THOSE ON RELIEF.

Chicago, Nov. 9.—Now the government is contemplating putting four million men who are on relief rolls to work. That is fine for them, but why not give the unemployed men who are not on relief a chance also?

My husband has been unemployed for over two years. For ten months I have been working, leaving a baby not yet a year old in the care of a relative, so that we would not have to ask for relief. I have about decided to quit my job, stay at home where I should be, and ask for relief. Then my husband would have a chance to get a job, whereas now he has none.

My husband would have been glad to join the reforestation group, but because he is married and not on relief there was no chance. It doesn't seem fair that those who try to get along without asking for help are always the ones who are left out.

MRS. P.

PROPOSED CODE FOR SALESMEN.

Pittsburgh, Pa., Nov. 2.—Commission salesmen should organize and send in our NRA code.

Here are a few suggestions:

1. Absolute protection of territory.
2. Stay only at hotels that offer members a good room and bath for $2.50 per day with free car storage during time of stay.
3. Report chiseling buyers.
4. Don't give away commissions to make sales.

H. R. GILLISPIE.

EDUCATION AND PAY.

Chicago, Nov. 9.—Now that the janitors of public schools receive more money per annum than many teachers and librarians, and the engineer receives more than the principal, why not have a course in the high school curriculum to teach sweeping, dusting, and coal shoveling?

The jobs that require education don't get as good remuneration as the uneducated and unskilled ones.

D. B.

KINDNESS TO TURTLES.

Stockton, Ill., Nov. 6.—In a glass aquarium in my home, soaking silently and morosely, is Ignatz, lil'l green turtle from A Century of Progress. He was a cute souvenir, well worth the two bits he cost, but the family fears Ignatz is unhappy and longing for his ole mammy down in Dixie.

All over the middle west there must be World's Fair turtles whose owners have become weary of looking at 'em. I propose a southern exodus for the baby tortoises. They can't fly, like the birds, but they can be mailed. Somewhere in the south there must be some kindly soul with a heart as big as a barn door who would be glad to take the lil'l discontented turtles and dump 'em in the warm Suwanee river, where they can romp and play once more. Volunteers, please write.

GOSHALL FISHOOKS.

FRIEND OF THE PEOPLE

Letters to this department must be signed with names and addresses of writers.

PROBABLY BARRED.

Chicago, Nov. 10.—[Legal Friend of the People.]—In 1906 A gave B a $200 mortgage on a piece of Illinois real estate. In 1921 A paid B $100 on the principal, but no interest has ever been paid. A is now dead and his widow occupies the property. Can B foreclose the mortgage?

J. D.

The limitation period is 10 years from the maturity date or from the last payment or promise to pay. Hence it seems probable that liability has been barred and that the mortgage holder cannot foreclose.

TRIBUNE LAW DEPARTMENT.

DISTRIBUTING ESTATE.

Chicago, Nov. 10.—[Legal Friend of the People.]—When an estate is admitted to probate, the estate consisting of real estate, bonds, and bank account, can distribution of part of the assets and payments of liabilities be made six weeks after publication? The only liabilities are the funeral, doctor, and hospital bills.

A. O.

Yes, in the sense that an executor who is willing to take the chance on claims being filed can distribute as soon as he likes. No, in the sense that distribution cannot be forced.

TRIBUNE LAW DEPARTMENT.

A STRAIN ON THE FAMILY TIE

Is your home ready for Thanksgiving?

HOW ABOUT NEW LINENS . . NEW DRAPERIES . . NEW RUGS?

Many Important Values in the November Sale of Decorative Linens

"It's a gift," you'll exclaim as you look from one linen piece to another, and that's a phrase you'll mean two ways . . . because, as every one knows, linens do make perfectly enchanting gifts, and in this Sale, when you see the quality offered at the low prices it seems as if the gift is coming from us! There are hundreds in all—these are specimen values.

SECOND FLOOR, NORTH, STATE. ALSO EVANSTON AND OAK PARK.

Not sketched: Mattress covers, made of closely woven unbleached muslin. Put one on over your mattress and keep it looking new. All sizes for ordinary mattress, Beautyrest or box spring. Wonderful quality. All one price. Each, $1.95

TYPICAL VALUES ILLUSTRATED

Bright colors for informality . . . on ivory linen. A new weaving trick, for the colors are raised! Men will appreciate the larger-than-usual napkins. Yellow, red and black . . . green, red and gold . . . blue, black and gold.
56x56, with six 16" napkins, $4.50
56x81, with six 16" napkins, $5.50

Very colorful . . . 17-piece luncheon set, consisting of eight doilies (12"x18"), eight napkins (16"x 16", which is larger than usual) and 1 runner (18"x45"). Colors: Gold, red and black; green, gold and red; blue, gold and black. It's a most outstanding value. The entire set priced only $5.

Distinction in Mosaic . . . these banquet sets are made by hand, and cleverly made, too. "How is it possible?" you're bound to say when we unfold the full beauties of this cloth! . . . and quote you these special prices:
72x90, with twelve 18" napkins $29.50
72x108, with twelve 18" napkins $35.00

Handmade linen filet tablecloth, in three distinctive patterns. Would be a wonderful basis for a Thanksgiving table. The 72x90 size is $19.85. 72x108 . . . . . $25

Made by hand, this mercerized filet tablecloth suits many a luncheon or dinner occasion. One of the greatest values we have ever offered.
72x90 . . . . . $5 72x108 . . . . . $6

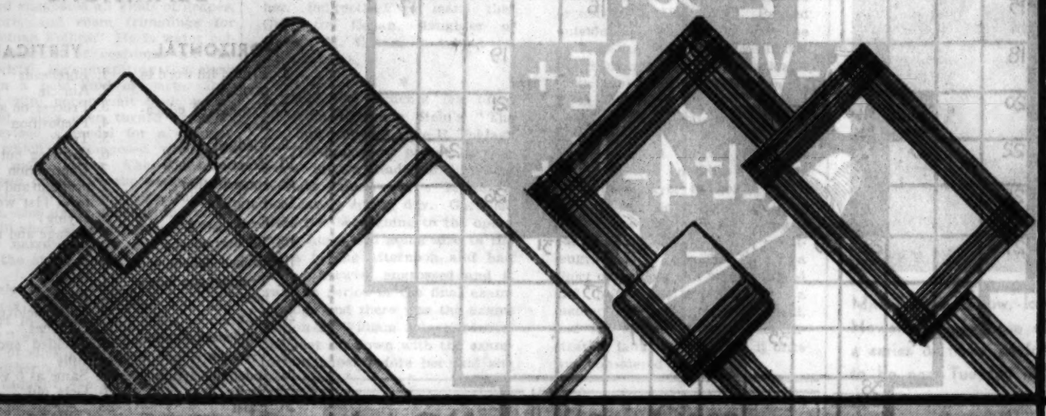

You'll find everything . . . from soup cups to nut holders . . . damask cloths to damask draperies . . . at Field's, to give your home a "new look" for Thanksgiving.

"Green Tag" event is going on in the furniture section . . . a wonderful opportunity to get a new dining room set for Thanksgiving and holiday feasting . . . at very surprising savings.

Three important events combine to make this page of values *exciting*.

OUR GIFT COURT—

Here's where smart and early gift shoppers gather . . . for there's a quantity of gift suggestions in one place, making selection easy and interesting.

Gifts for the home. For him. For them. In the Gift Court, Second Floor, Middle, State.

SIMPLY MARVELOUS VALUES IMPORTED PANELS

unusual values—at

$2.85 EACH

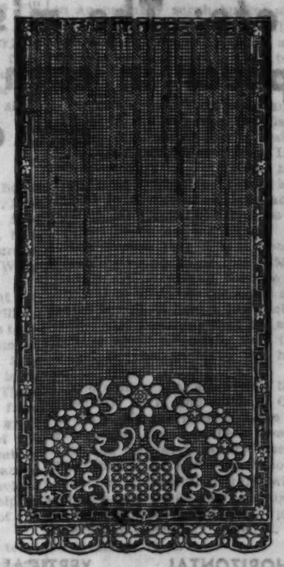

Hand tied. Embroidered . . . in three handsome patterns. Natural color. Forty-five inches wide. 2½ yards long.

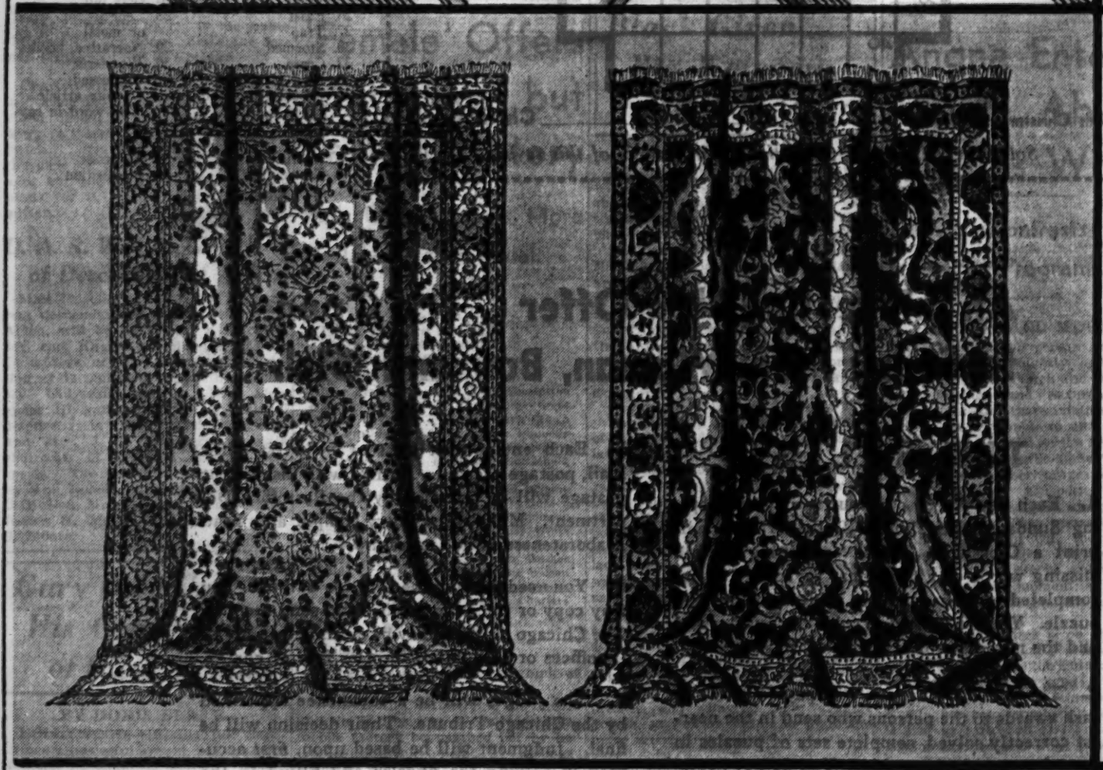

Special Selling of Floor Coverings

9x12 BROADLOOM RUGS

Popular Colors—each $32.85

Imagine being able to buy a new broadloom rug in such smart shades as medium taupe, raisin, dark green, rose taupe, burgundy, copper rose, blue, etc. . . . imagine it, for this wonderful low price! Each rug has neatly finished ends.

FIGURED WILTON CARPET

27 in. wide—special—yard, $2.45

Here's something to heed! In this group is Jacquard Wilton carpet in the latest frieze effects in green, burgundy, rust and raisin. Also several conventional designs in Worsted Wilton quality.
A wonderful opportunity to recarpet your room or stairs at savings extremely worthwhile.

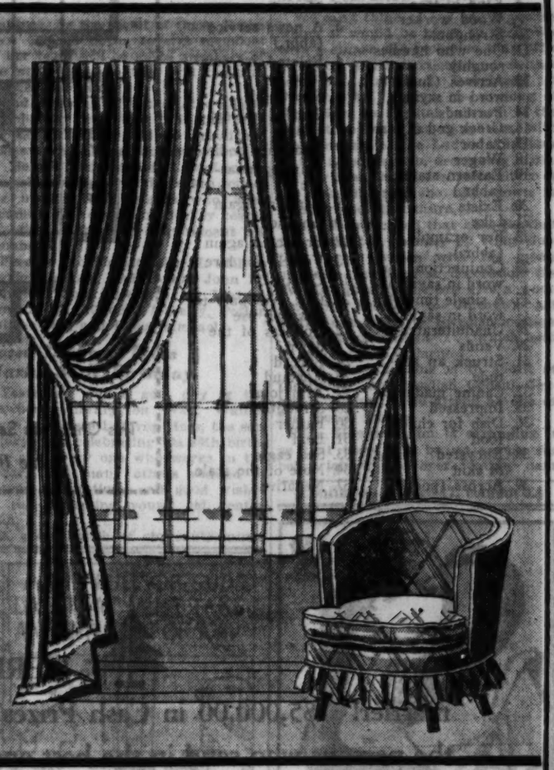

American Oriental Reproductions. Size 9x12—Special

$49.50

The weave is Wilton, which, as every one knows, stands for durability. The patterns are copies of Orientals (some of the finest). Red, rust, taupe, blue or gold grounds. The high nap assures the smooth finish. Simply wonderful value.

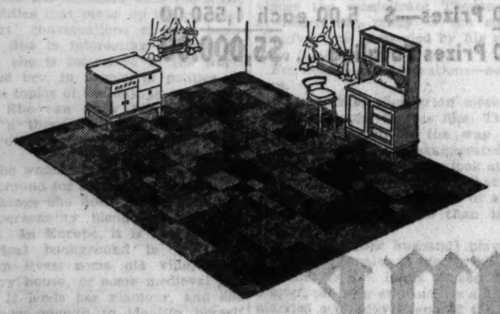

Imported Oriental Reproductions. Size 9x12—Special

$89.50

They're seamless, deep pile, finely woven rugs . . . patterned after famous museum pieces and far superior to the average Oriental reproduction. The colors are rich and lustrous. The quality makes these rugs amazing at the price.

For the average kitchen—9'x10'—INLAID LINOLEUM or INLAID LINOFLOR (installed over a felt base)—$18.50. By the square yard, $1.15. This is a special offer during this floor covering event.

THIRD FLOOR.

UP FOR THANKSGIVING! TAFFETA DRAPERIES

$8.75 A PAIR

With enchanting bedspreads to match. Each $8.75.

Trimmed according to fashion's latest dictates: with double brush fringe.

2½ yards long, lined with sateen.

There are many individual touches in detail and workmanship that will make you extremely quality conscious. Green with peach fringe, rose with eggshell, gold with blue, blue with eggshell, peach with green, eggshell with brown.

The interesting feature of the bedspread to match is the fact that the trimming goes right to the top.

EXTRAORDINARY IN VALUE

NINTH FLOOR, MIDDLE, WABASH.
ALSO EVANSTON AND OAK PARK.

MARSHALL FIELD & COMPANY

$5,000 IN CASH

For Solving

Christmas Sayings IN CROSSWORDS

Note: The missing words of a Christmas Saying appear in each puzzle. Can you solve the puzzle and complete the saying below it?

NO. 1 CHICAGO TRIBUNE "CHRISTMAS SAYINGS IN CROSSWORDS"

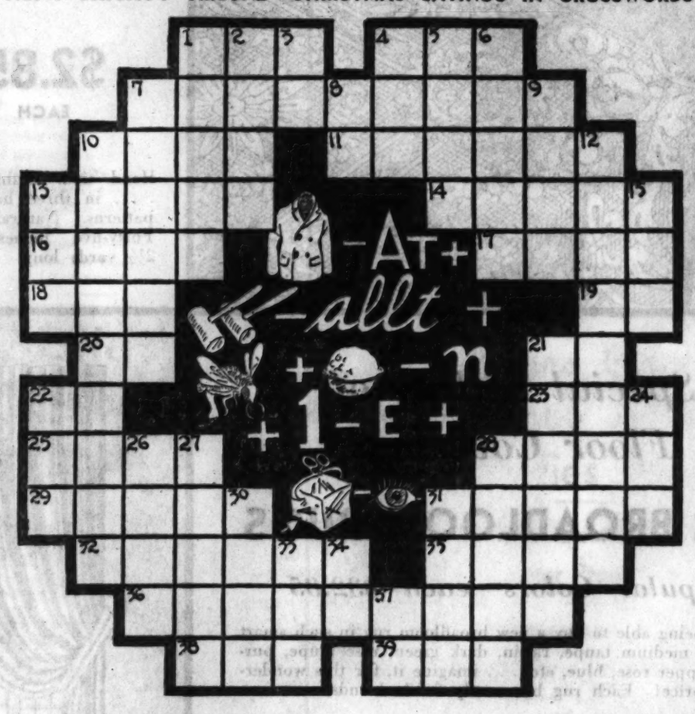

This Christmas Saying Is: "Christmas _____ _____ _____ a year."

Solve the puzzle and fill in the missing words of this saying.

DEFINITIONS

HORIZONTAL

1. Snake
4. Kind of tree
7. Wood worker
10. Stronghold
11. One who handles roughly
13. Arrives (2nd word in saying)
14. Portends
16. Greek god of war
17. Labor
18. Wager
19. Eastern state (abbr.)
20. Exists
21. Like
22. For example (abbr.)
23. Conjunction (3rd word in saying)
25. A single time (4th word in saying)
28. Unadulterated
29. Vends
31. Struck an attitude
32. Canine madness
35. Impressed
36. Dish for child's food
38. Encysted tumor of skin
39. Across (poetic)

VERTICAL

1. Reveals
2. Morsels
3. A news service (abbr.)
4. Related information
5. Short end
6. Serf of ancient Sparta
7. Heavenly bodies
8. Printing measure
9. Perform again
10. An alien
12. Protected again
13. Vehicle for hire
15. Crafty
21. One who puts to a wrong use
22. Goddess of the dawn
24. Spread
26. Applaud
27. Arm joint
28. Strength
30. Father
31. Leaf
33. Sea eagle
34. Note of the scale
37. Negative

NO. 2 CHICAGO TRIBUNE "CHRISTMAS SAYINGS IN CROSSWORDS"

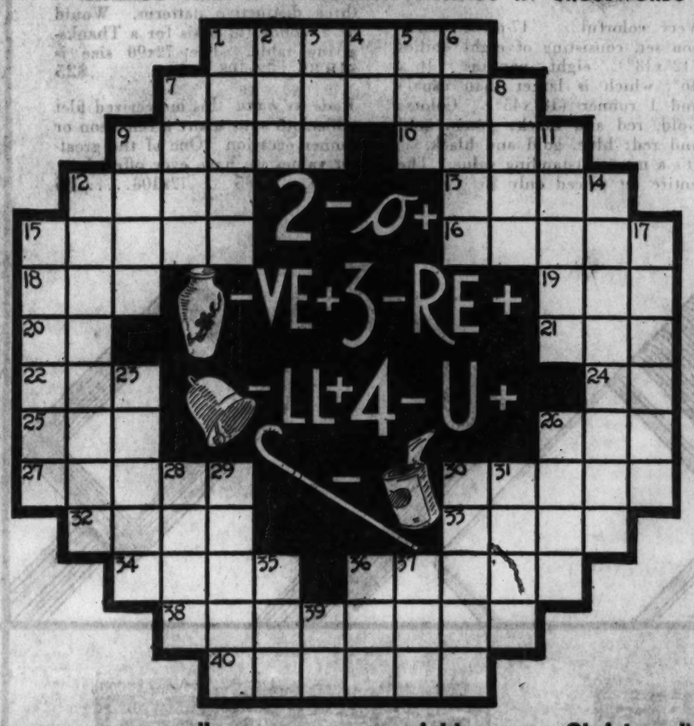

This Christmas Saying Is: "_____ _____ night _____ Christmas."

Solve the puzzle and fill in the missing words of this saying.

DEFINITIONS

HORIZONTAL

1. Prior (4th word in saying)
7. Process of education
9. Pledged
10. Fraction
12. Imperfection
13. Fatigue
15. Green growth
16. To correct
18. Ribbed fabric
19. Troublesome business
20. Like
21. Condensed vapor
22. Pronoun
24. Indefinite article
25. Write
26. Exist
27. Trap
30. Stormed
32. Cease
33. Was indebted
34. Prepare for publication
36. Underground hollows
38. Instructed
40. Transmitter

VERTICAL

1. Foreheads
2. Auricle
3. Process on a fish
4. Preposition
5. Tear
6. Growing out
7. Contraction of a pronoun and a verb form (1st word in saying)
8. Savage and merciless
9. Hit
11. Walk
12. Renews
14. Made beloved
15. Clutches
17. Tackled successfully
23. Same as 6 vertical
26. Gets old
28. Lengths of wood or metal
29. Narrative poems
30. Wanderer
31. Impressed
35. Definite article (2nd word in saying)
36. Fish
37. Beverage
39. Preposition

An Interesting New Offer . . . Open to Every Man, Woman, Boy and Girl.

HERE is an opportunity to make your Christmas merrier! $5,000.00 in Cash Prizes will be awarded by the Chicago Tribune to the persons who send in the best answers to this series of Crossword Puzzles.

Each puzzle contains the missing words of a Christmas Saying. Solve the puzzle. The missing words will come out automatically. Fill in the missing words in the saying below the puzzle. That is all you have to do.

You will find it interesting and entertaining. It will acquaint you with many old, unfamiliar Christmas Sayings—expressions you may never have heard before.

This offer is open to men, women, boys and girls everywhere. There are no strings or catches. No subscriptions to solicit. Just delightful entertainment for Tribune readers. All that you have to do is to solve the puzzles, find the missing words of the sayings and fill them in.

430 Big Cash Prizes will be awarded. You can start with Puzzles No. 1 and 2 printed above.

THE RULES:

1. Each day for 36 consecutive days (excepting Sundays) the Chicago Daily Tribune will print a Crossword Puzzle containing certain missing words of a Christmas saying. The incompleted saying will be printed below the puzzle. You are invited to solve the puzzles and find the missing words of the sayings.

2. The Chicago Tribune will pay $5,000.00 in cash awards to the persons who send in the nearest correctly solved, complete sets of puzzles in accordance with these rules. You do not necessarily have to solve each of the puzzles *correctly* to win. The awards will be paid to the persons whose entries rank highest.

3. This offer is open to everyone—men, women, boys and girls—except employes of the Chicago Tribune and their families. You pay nothing.

4. Puzzles are to be submitted only in complete sets. Do *not* send in each puzzle separately. Hold all puzzles until you have the complete set of 36. Then send them to "Christmas Sayings," Chicago Tribune, Postoffice Box 1718, Chicago, Illinois. All entries must be in by midnight 15 days after Puzzle No. 36 has been printed.

5. Each entry must be sent by First Class Mail, postage prepaid. Entries with insufficient postage will be returned by the Postoffice Department. Make your entry simple and neat. Elaborateness is not necessary.

6. You need not buy the Chicago Tribune. You may copy or trace the puzzles and send them in. The Chicago Tribune may be examined at any of its offices or at Public Libraries free of charge.

7. The judges will be a committee appointed by the Chicago Tribune. Their decision will be final. Judgment will be based upon, *first* accuracy in solving the puzzles and filling in the missing words of the Christmas Sayings; *second*, neatness of entry. In case of ties a duplicate award will be paid to each tying contestant.

430 Cash Prizes

1st Prize		$1,000.00
2nd Prize		500.00
3rd Prize		250.00
Next 2 Prizes	—$100.00 each	200.00
Next 5 Prizes	—$ 50.00 each	250.00
Next 10 Prizes	—$ 25.00 each	250.00
Next 100 Prizes	—$ 10.00 each	1,000.00
Next 310 Prizes	—$ 5.00 each	1,550.00
430 Prizes Totaling		$5,000.00

Get Puzzle No. 3 in TOMORROW'S

Chicago Daily Tribune

THE WORLD'S GREATEST NEWSPAPER

For Home Delivery Telephone Your Local Newsdealer or Notify the Tribune

Copyright: 1933: Chicago Tribune

Film Designer Declares Fair Is Style Factor

He Predicts Angles, Not Curves, Will Be Stressed.

BY GEORGE SHAFFER.

Hollywood, Cal., Nov. 13.—[Special.]—Russell Patterson, midwest boy who grew up to become in turn a successful advertising artist, oil painter, furniture designer, architect, interior decorater, stage set designer and costume creator, now is in Hollywood contriving stage settings and costume effects for spectacular motion pictures. His first job is Fox's "Movietone Follies."

"We are adapting the architecture of the Chicago A Century of Progress for our settings," Patterson says. "It is easy to see that a trend in construction, in landscaping, in furniture, in dress, has been launched by the World's Fair."

This vogue for the modernistic will influence women's styles, Patterson believes. As he is paid to anticipate trends in fashions and has something of a reputation along the line, what he says may be interesting.

Puff shoulders will change from a billowy, curved effect to something angular. The graceful, drooping bow ties that girls wear at the neck will be succeeded by stiff ties whose wings and ends stand out in straight and angular effects. Patterson even has a method for getting the effect of an angle, instead of a curve at the hips. Dress ornaments will be on geometrical lines, he thinks. Even bathing suits will reflect the trend, although how dress designers can make a woman look angular in a one piece suit is something this listener fails to grasp, due no doubt to confusion on part of one of Mr. Patterson's explanations.

Patterson has showered the Fox lot with ideas. He has designed entire sets and suggested all kinds of drapes, furniture, and room trimmings for "Movietone Follies." He is water coloring sketches of costumes for the show girls. He's outfitting the show girls in a new kind of garter that doesn't slip, nor permit back seams to twist. He's even turned engineer and devised a model for a circular stage which is composed wholly of curved metal slides. The slides, as they open or shut, make great or little circles. When built as a full size curtain, the upper half of the circle only will show above the stage, widening or narrowing the semi-circle in which the stage action takes place.

Winnie Berry, wife of Gil Berry, ex-Illinois football captain, has had her part in Paramount's "Search for Beauty" enlarged. She wears a succession of slick gowns, one in sequins and another an ermine wrap. The officials thought she looked like "the kind of society girl who could set off clothes." Winnie Berry is the name she's chosen for films. She's the former Winifred Flint of Chicago.

Charlotte Henry, now playing Alice in "Alice in Wonderland," is the favored choice for the rôle of Lovey Mary in "Mrs. Wiggs of the Cabbage Patch." Strangely enough, she was the pick for this same rôle two years ago, but the studio decided to drop plans for it, and Charlotte was forgotten.

* *

D. A. R. Will Be Guests of Descendant of Aldens

Miss Priscilla Kellogg, the tenth direct descendant of Priscilla and John Alden, will be hostess at a luncheon for the Kaskaskia chapter of the Daughters of the American Revolution at 12 o'clock today at her home, 5205 University avenue. Mrs. Alexander Hodgart, chairman of national defense, is in charge of the program, and Mrs. J. F. Zimmerman, state chairman of national defense, will speak. The assisting hostesses will be Mrs. Robert McDougal, Mrs. John L. McNeil, Mrs. Ross B. Warren, Mrs. James H. Moore, and Mrs. Warren G. Moore.

Gary Describes His Conception of Ideal Woman

BY DORIS BLAZE.

HOLLYWOOD.—[Special.]—"Beauty has a powerful appeal, but it is not in itself an enduring appeal!"

This, from Gary Cooper, who has been admired and pursued by more beautiful and glamorous women than any young man in Hollywood.

Admitting that Hollywood has more gorgeous girls, speaking in a physical sense, than any other known place in the world, Gary confides that "there is a far greater beauty than the purely physical. This is best represented in the woman of culture, of refinement, of education, the woman who can converse intelligently."

"The charm of a woman of the world," Gary continues, "does not dull with the passing of a few years; she is resourceful, and always interesting. She is never bored. She does not bore her listeners with the inane trivialities that make up the so-called 'smart' conversations of your beauties. She is interesting to men because she is interested in the world around her, in people, in politics, in art, in topics of the day, in good reading. She can draw her inspiration from a thousand sources. She has some other topic besides herself.

"The woman is clever who builds a background for herself in her home, in the things she does. Her home and her personality blend one into the other. In Europe, it is frequently a historical background in which a woman lives; some old villa, some country house, or some medieval palace. It lends her glamour, and she is clever enough to identify herself with such a background. She not only gains from it, but in subtle and clever ways she imprints herself indelibly on her surroundings. She cherishes beautiful old things; she does not feel the restlessness that makes many women refurnish their house with every passing mode."

Another quality in woman superior to physical beauty is poise.

Front Views and Profiles

By June Provines

PULLMAN company employes probably think it is just like a couple of movie actresses to bring a game of Fortune, played with live hermit crabs as pawns, into their stateroom, then lose the crabs. Bebe Daniels and Pauline Mason Gallagher, who passed through town yesterday, were the ladies of the cinema. You've probably seen the game. The crabs live in little shells about as big as peanut shells and emerge to "race" the length of the board. The board got upset when Miss Mason and Miss Daniels were playing and the crabs hastily crawled into dark corners. It took a porter all morning after the train got in to find them. . . . Miss Daniels and Miss Mason left yesterday for the coast to make a picture after shopping in New York for clothes to wear in the picture.

Mishap—
Visitor—
Individualist—
Name—
Post-Mortems.

* *

ANOTHER visitor in town on her way west was Miss Moira Hennessy, presumably of the three-star family. Georgette Cohan wired friends here to look after her between trains, but even with a columnist friend in mind they couldn't very well bear down and say "Is your grandmother or grandaunt Lady James Douglas, the only woman ever to win the English Derby, and what relation are Maurice, James, and Jen Hennessy, the present partners in the business?" Anyhow, Miss Henessy is a cousin of Marquise de la Falaise de la Coudraye de la Falaise de la . . . all right, thanks for stopping me. . . . It is through her, indirectly, we learn that Georgette Cohan, daughter of George M. Cohan, is taking religious vows.

* *

NOTE for students (as lifted from Gertrude Stein's "The Autobiography of Alice B. Toklas):

"The important person in Gertrude Stein's Radcliffe life was William James. . . . It was a very lovely spring day. Gertrude Stein has been going to the opera every night and going also to the opera in the afternoon and had been otherwise engrossed and it was the period of the final examinations and there was the examination in William James' course. She just sat down with the examination paper before her and she just could not. Dear Professor James, she wrote at the top of her paper, I am so sorry but really I do not feel a bit like an examination paper in philosophy today, and left.

"The next day she had a postal card from William James saying: Dear Miss Stein: I understand perfectly how you feel; I often feel like that myself. And underneath it he gave her work the highest mark in his course."

* *

IF the name Angna Enters worries you, as it always has me, you might like to know that it is pronounced with a soft "g," not as in angostura. Seeing that she was in town, dancing at the Punch and Judy theater, we made it a point to find out how she got such a queer name, anyhow. Well, it seems it originally was Anita. Then she changed it to Angna, which spells the same forward or backward. For luck. . . . From now on we are sincerly yours, Enuj.

* *

WE spent Sunday at the windswept reaches of the Fair, doing all the things we had wanted to do ever since it opened. Saw the mechanical cow and ate a buttered Scotch cone, piping hot and filled with jam. Spent a half hour hanging about the bears on the Enchanted island, buying bottles of milk for them; pleased, too, that they were no longer the pitiful, hungry babies we complained loudly about in print when the Fair opened. Visited the House of Magic. Looked at dioramas as long as we liked. Stood before the Chalice of Antioch, wishing it might have had the whole Hall of Religion to itself, unauthenticated or not as the Holy Grail. Paused outside the Alaskan village in the twilight to watch Slim Williams' beautiful huskies moving back and forth the length of their chains. Took one long last appreciative look at the magical night picture from the lagoon bridge. . . . Wondered if a quarter of a century from now an Edna Ferber or a Margaret Ayer Barnes or some one will do a novel about the Fair of '33, in which a lady wearing a black antelope beret and a waist-length caracul cape, her hair in a short curly bob, will be antiquated and humorous; the sky-ride a memory of what once was a thrill, and the House of Magic demonstration laughable because it once was considered wizardry.

Aids Olivet Institute Benefit

Miss Francise Clow, lovely younger daughter of the junior William E. Clows, is busy helping Mrs. Howard Linn dispose of tickets for her annual benefit for Olivet institute. This year the benefit is a series of three performances of opera intime in the ballroom of the Palmer house, the first one to be next Tuesday night. [Du Bois The Drake Photo.]

'Female' Offers Good Cast, but a Weak Story

Ruth Chatterton Is More Likable than Usual.

"FEMALE."

Produced by First National.
Directed by Michael Curtis.
Presented at McVicker's theater.

THE CAST.

Alison Drake	Ruth Chatterton
Jim Thorne	George Brent
Cooper	Johnny Mack Brown
Miss Frothingham	Ruth Donnelly
Harriet	Louis Wilson
Pettigrew	Ferdinand Gottschalk
Claybourne	Phillip Reed
Delia	Rafaelo Ottiano
Briggs	Gavin Gordon
Red	Kenneth Thomson
Puggy	Huey White
Mumford	Douglas Dumbrille
Jarratt	Walter Walker
Kalibee	Charles Wilson
Butler	Edward Cooper
Tom	Spencer Charters

By Mae Tinée.

Good Morning!

[What a title! Makes you think of kennels.]

Well—Ruth Chatterton is the female and she is president of the large automobile factory bequeathed her by her late father. Surrounded by yes-men, some of whom make the mistake of falling in love with her, she governs the establishment with a sweet smile and an iron hand.

An eagle eye and a shrewd brain has this female. And she has a contempt for men outside the business world, not one ever having proved himself worthy of becoming a hearthside pet.

But, one day, she encounters a two-fisted male article who doesn't think much of her, isn't at all desirous of annexing either herself or her business and who plainly demonstrates his boredom and disguest at Alison Drake's interest in himself.

He almost escapes her, but she catches up with him and finally convinces the recalcitrant Thorne that, at heart, she really is the sort of clinging vine demanded by his strong male instincts.

For details and decorations—see picture.

I found Miss Chatterton more likeable than usual in this film. Though she hasn't much in the way of a story, she plays her exaggerated rôle with taste, is charming to look at and, while still loyally wedded to that maddening accent, creates more of an impression of naturalness than is her wont.

Mr. Brent [her husband] plays the conquering male in forthright, believable fashion. Louis Wilson makes a brief, pleasing entrance as a happily married schoolday friend of the heroine. Competent players handle well minor rôles that are in no way worthy of their steel. Mounting and direction are satisfactory. Dialogue's pretty blah—with the exception of some of Mr. Brent's lines.

You will find "Female" only interesting if you are interested in the actors—"themselves—personal."

See you soon.

Black Given Big Welcome in Underlayers

BY RHEA SEEGER.

All the complaining clothes hounds who have struggled with flesh colored shoulder straps showing through black frocks can now really enjoy their black clothes.

The newest, smartest things, in sleek slim 1933 foundations or underlayers are black, black from slim little satin shoulder straps to the last silhouette skinning inch of two-way stretch elastic. These new black "smoothies" are the answer to the prayer for something practical, something appropriate for the gal who wears black like a uniform.

You can buy long one piece affairs of shiny black satin, with smart, superlatively fitted and fashioned uplift brassiere sections of simple black net fashioned to the satin with fagoting. Or you can find one piece underlayers of dull black silk crepe, minus the bones either front or back, made to fit smoother than your own skin, with lace brassiere insets and black two-way stretch elastic cleverly inset over each hip and thigh line.

Or you can find step-in girdles that are miracles of super-fitting, slender affairs that will skillfully and knowingly smooth away all bulges and still achieve that supple willowiness that you must have for the newest daytime dresses and clinging new evening gowns, as well as suits and coats and more intricate ensembles.

Well dressed and fastidious women are wearing these charming new all-togethers without another extra layer. With the filmy lace ruffles that decorate as well as substitute for combination or French panties, these new models are all that any one needs as a proper foundation garment in this day of string bean silhouettes . . . wearing them, you can slide into the tightest costume with the cheerful assurance that you do not bulge or wrinkle. They are unquestionably the best inventions of the current fashion season!

WASHINGTON SOCIETY

Washington, D. C., Nov. 13.—[Special.]—President Roosevelt and his daughter, Mrs. Curtis B. Dall, who is at the White House with her children, had a few guests dining with them tonight. Mrs. Roosevelt will return here tomorrow morning from New York, where she went for a charity concert tonight.

The Turkish ambassador, Ahmet Muhtar Bey, gave a luncheon today at the embassy. He has as his guest for a short time his nephew, Necdet Hayri, who is en route to Florida to enter Rollins college for a postgraduate course.

NEW YORK SOCIETY

New York, Nov. 13.—[Special.]—Following one of the meets of the Meadowbrook-Smithtown hounds Mr. and Mrs. H. Winslow White gave a hunt breakfast for 200 of the members and guests at their estate at Commack. It was the 14th consecutive hunt breakfast given by them.

Mr. and Mrs. John E. Cowdin will come from Tuxedo Park this week to the Madison.

Angna Enters' Dance Ability Defies Words

Striking Contrasts Mark Her Programs.

BY EDWARD MOORE.

That stimulating person Angna Enters is making nightly appearances this week at the Punch and Judy theater—tomorrow and Saturday afternoons, too—and there continues to be quite a bit of trouble to find the right word by which to describe her.

Call her, as she calls herself, a dance mime, refer to her program, as she refers to it, as "Episodes," or compositions in dance form, and you have merely words. They convey no idea of the color, the wit, the amazing deftness with which she projects a characterization. She is a devastating cartoonist at one moment; at the next she has passed into a creation of sheer charm and beauty.

One of her satires is on the art of modern dances. What it is may be told from its title, "Oh, the Pain of It!" It ought to bury that type of dancing fathoms deep for all time to come. But in her next number, "Ikon," she is just as awkward and angular, but humor has fled and what appears now is primitive Byzantine art, brilliant, gorgeous, illuminating, fantastic.

She is economical, not to say parsimonious, of movement and gesture, but she has the gift of doing exactly the right thing at the right time. Naturally her sense of rhythm is ingrained, pervading everything she does in astonishingly diverse ways. As great a contrast as that just cited is in another pair of dances, one that of a pathetically ugly little Viennese girl who comes from her prayers and goes to a party where she waltzes to the music of Johann Strauss; the other a "Pavana," the stately dignity of a court dance performed by a lady with the rage of a woman scorned in her heart, with a vial of poison or perhaps a concealed dagger in her mind, sheer innocence to sheer murder.

* *

Big Brothers Will Consider Expansion Proposal Tonight

The annual meeting of the Big Brothers of Chicago and Cook county will be held at 6 o'clock this evening at the Stevens hotel. The request of Judge John Gutknecht of the Boys' court to citizens to extend the Big Brother service will be discussed.

Judge Frank Bicek of the Juvenile court, Andrew A. Bruce of the Northwestern law school, and the Rev. F. L. Kroeck, field secretary of the Holy Name society, will take part in the discussion. Dr. Louis L. Mann of Sinai temple will preside.

The Big Brother service was established to study the problems of Chicago school boys and guide them away from criminal associations and habits. The association is a pan-sectarian organization, with offices at 30 North Michigan avenue.

Three Million Visit Field Museum Since Jan. 1; Set a Record

More than 3,000,000 persons have visited the Field museum during 1933 to date, establishing an attendance record for museums of the United States, it was announced yesterday. Stephen C. Simms, director of the museum, said that he believed the attendance surpassed the yearly record of any museum in the world.

The previous yearly record attendance for American museums was slightly more than 2,000,000 for the entire year. A otal of 3,208,414 persons had visited the Field museum from Jan. 1 until Sunday night, an increase of 76 per cent over the attendance for the entire year of 1932.

"Naturally much of the increase may be attributed to the museum's proximity to the grounds of A Century of Progress," Director Simms said, "but there has also been a large normal increase, continuing the steady upward tendency which has been noted year after year. This is shown by the fact that from Jan. 1 to May 26, 1933, the period prior to the opening of the Exposition, attendance totaled 707,245 as compared with the total of 549,407 registered between the same two dates of 1932."

Championships in Field Hockey to Be Decided on North Shore

Players of United States Will Be Guests During Thanksgiving Week-end; Team to Be Named.

BY JUDITH CASS.

THE all engrossing interest for most of the north shore for Thanksgiving week-end will be field hockey. After having played host the last few months to national and international golf, tennis, and polo stars, Chicago . . . the north shore in particular . . . is to have the pleasure of entertaining the country's championship hockey teams from Nov. 29 to Dec. 4.

The teams are coming to play their national matches in the Dyche stadium and to select the United States hockey team for 1934. At a banquet to be held the evening of Dec. 1 at the Indian Hill club with the members of the North Shore hockey team as the hostesses the names of the national team members will be announced.

Mrs. Hallett W. Thorne, who captains the North Shore team, and Miss Harriet Leonard, daughter of John R. Leonard of Winnetka, who is one of the star members of the team, are the two persons most concerned with the preparations for the matches. Right now they are looking over team lists and telling the members of their own team just whom they are to have the pleasure of entertaining. As the result of these "assignments" any number of small dinner parties will be planned during the next fortnight.

Miss Margot Atkin, the goalkeeper for the north shore lineup, will have at least two house guests, and so will Miss Phoebe Nelson, the Murry Nelsons' daughter. If Miss Marjorie Street can tear herself away from debutante festivity long enough she, too, will be a hockey hostess, for she is a member of the second north shore team.

Team Returns from Europe.

Still others who will have house guests are Miss Margaret De Lay, Miss Susan Miller, Miss Fay Purvis, Miss Harriet Moore, Miss Iris Bolton, Miss Jessica Nixon, Miss Amy Bygrave, Miss Bernice Bukkey, Miss Evy Wienke, and Mrs. Lewis Taylor.

Without doubt the most sought after of all the visiting players will be the members of the United States touring team who are just back from an extended trip through Europe. Miss Anne Townsend, whose home is in Marion, Pa., is the captain. There will be at least two teams here from New England . . . there is great hockey interest in that part of the country; in fact, most of the members of the North Shore team have learned their game while attending school there . . . a team from Philadelphia and several from various cities of the midwest.

This Thursday the North Shore team is leaving for an extended week-end in Iowa City, where it is to meet teams from Milwaukee, Madison, St. Louis and other cities in the midwest matches. As the result of these games Mrs. Thorne hopes several members of her team will be made members of the midwest team that will compete in the nationals.

And speaking of hockey, the all-college hockey team that is in the process of formation will be practicing this evening at the Coliseum. Arthur B. Hellyer and Donald R. McLennan Jr., who are the organizers, are rounding up all their friends who were members of college ice hockey teams . . . this is the only requirement for membership.

Frederic McLaughlin II. will be playing tonight and so will John M. Simpson, John Stevens, A. Watson Armour III., George Moseley, Potter Palmer III., and Bruce Michael.

Jesse Lathrop Moss Marks 86th Birthday.

Yesterday was a gala day at the Newberry library on West Walton place, for Jesse Lathrop Moss, the secretary, was celebrating his 86th birthday and every one who works in the library and many others wanted to extend felicitations and good wishes to this charming young old gentleman.

A great bunch of chrysanthemums in an ordinary scrub bucket added a festive touch to his office, and although one doesn't usually think of a scrub bucketa as decorative enough to serve as a vase, the effect was altogether pleasing.

Mr. Moss wasn't planning anything special in the way of a birthday celebration last night, just a visit with Mrs. Moss to their son, Jesse Lathrop III., who is in the Alice Home hospital recovering from two broken legs received in a recent airplane accident. Young Mr. Moss has had so many broken bones as the results of airplane crashes that it is a wonder he doesn't give up flying, but "Mose's" friends are predicting that he probably will be up in the air again as soon as he is able to hold a joy stick. His father said yesterday that the son was getting along splendidly and that he would be able to leave the hospital before long.

The senior Mr. Moss was born in Westerly, R. I., and came to Chicago in 1887. He has lived in Lake Forest ever since and has been associated with the Newberry library since 1898. The library, as every one knows, no doubt, is a research library with the collection of books on the subjects of history and literature as it primary object and function. Alfred E. Hamill is president of it.

Plan Dinner for Miss Florence Bartlett.

We can't think of any one in society whom it would be nicer to recognize with a dinner and reception than Miss Florence Sibell Bartlett, and neither can the American Daughters of Sweden. At 7 o'clock the evening of Nov. 25 in the Crystal ballroom of the Blackstone hotel the daughters, with the members of the Ladies' Auxiliary of the Swedish club, are giving a dinner for Miss Bartlett in recognition of the deep interest she has shown in Sweden and its culture.

It will be recalled that Miss Bartlett was decorated recently by King Gustav V. of Sweden with the medal of Vasa, the highest decoration the Swedish government can give a woman. She brought to Chicago's Art institute a historic Swedish cottage . . . a "Ryggas stuga" . . . which used to be located in Dalarne.

Miss Jane Addams is to speak at the dinner and Swedish Consul General Lundquist is to attend as one of the special guests.

Mrs. Howard Linn is arranging it so that there will be no excuse for being late at the opera intime next

[Continued on page 17, column 3.]

WEDDINGS

Mr. and Mrs. Edward T. Wilder of Glencoe announce the marriage of their daughter, Joan, to Adolph Korsgren, son of Mr. and Mrs. Charles G. Korsgren of Glencoe on Nov. 10.

Miss Shirley Selig, daughter of Mr. and Mrs. Lester N. Selig of 442 Wellington avenue, is to be married to James Frey, son of Mrs. Amelia Freisleben of the Shoreland hotel, on Nov. 22, at 4 o'clock at the Standard club.

EUROPE
THE BEST IS YOURS
AT LOW TOURIST FARES!
S.S. WESTERNLAND
Nov. 17*, Dec. 13
S. S. PENNLAND
Dec. 1, Dec. 29, Jan. 26
Enjoy the finest accommodations, the broadest decks, on these large, magnificent liners...all at the low Tourist Class rate! Tourist Class is "top"—the modern way to travel!
$106.50 up One Way $189 up Round Trip
To Southampton, Havre and Antwerp.
*To Halifax, Havre, London and Antwerp.
"On the Pennland, Westernland, Minnewaska and Minnetonka Tourist is top class."
See your local agent. His services are free.
RED STAR LINE
International Mercantile Marine Company
Company's Office, 216 No. Michigan Ave., Chicago, Randolph 6040

Dry Clean Your Hair and Save Your Curl With
EDEN'S WAVE
—the Miracle Liquid Dry Shampoo
cherished by all smart women who want to preserve their natural or permanent wave. Eden's Wave deepens the wave too... cleans the hair... keeps it soft and silky. Easy?... apply it, comb it, brush it. Quick?... a thorough and beautifying shampoo in a few minutes. Economical?... about 25 shampoos in each bottle. *A dry shampoo that's a blessing. No wet messiness, no colds for fall and winter.*
Apply it—comb it thru—allow to dry
Brush it out
Clean—soft and wave still intact
$1 for 25 Refreshing Dry Shampoos
Listen to the Eden's Wave program over WBBM at 8:45 tonight and buy Eden's Wave tomorrow at the nearest of
Walgreen Drug Stores

A TUB FULL OF SUDS LIKE THAT MUST TAKE AN AWFUL LOT OF SOAP
NOT AT ALL! HERE'S MY SECRET: FOR MY FAMILY WASH I USE MY REGULAR SOAP AND WASHING METHOD, BUT ADD 2 TABLESPOONS OR SO OF LUX. IT MAKES SUDS SO MUCH RICHER, GETS CLOTHES WHITER, TOO—
NOTE: Use only Lux—no other soap—for silks, woolens, rayons. Delicate fabrics should never be exposed to harsh alkali or cake-soap rubbing.
"WE DO OUR PART"

TRI-PHI CAMPUS COATS
Sizes 11, 13, 15, 17
Being an A student in Differential Calculus isn't enough. You need a few Tri-Phi's like this one—to make your college career a real success
$25
3rd floor
MAURICE L. ROTHSCHILD
State at Jackson

THIRD AND LAST

By NORVAL RICHARDSON

SYNOPSIS.

Sheila, known as "Bun" O'Reilly, an American, makes a comfortable living abroad by helping fellow countrymen out of difficulties. Fred Crawford, a Paris newspaperman, is her friend and counselor. Bun agrees to help James B. Finlay, an elderly, wealthy American, find his young wife, Helène. He wants no publicity. He had met Helène after the war in Bucharest. He had installed her family, the Bobianoffs, in a villa on the Riviera at Grasse. Her brother, Ferenz, he had brought to America. No trace can be found of Helène and her parents since the last time she returned to visit them. Bun's suspicions are aroused by Finlay's niece, Mrs. Craymer. A recent newspaper picture showing Helène standing with a tall woman in a group at Biarritz is the only clue Bun has to go on. That same night Finlay is murdered. The money Finlay had given Bun as advance payment is stolen from her apartment. Finlay's son Robert arrives from America. He proves to be an impostor. Bun meets the real Robert Finlay in Cannes. She is attracted to him, but believes he's in love with Helène. She continues the quest with him. The tall woman with Helène in the group picture is identified as the Countess Vernadon, who has a villa in Grasse. Bun and Robert call on her at her dreary villa. She denies knowing Helène. As they are leaving they see a woman fall from a window. They send a doctor out from the town. Next day Mrs. Craymer, who had arrived in Cannes, is found dead. Fred Crawford joins Bun. Robert leaves for Bucharest after receiving a note he thinks is from Helène. Bun finds out that the young woman who fell from the window of the villa of Countess Vernadon is Helène, who had been held there captive. Bun gets to see her, through the doctor, just before she dies. Bun and Crawford charter a plane for Bucharest.

INSTALLMENT XXXVIII.

WITHHELD EVIDENCE.

A car was waiting for Bun and Fred at the hotel entrance. The road was clear. Miles were soon left behind them and the dazzling lights of the Nice airport there before them—and a plane ready and waiting.

Rising from the ground and leaving the world beneath brought a return of color to Bun's cheeks. This, at last, was motion, the elimination of that terrifying distance that separated her from her goal. All of the urge of the past hours, during which she had felt an irresistible desire to run as fast as she could—merely to be doing something physical—gradually passed away. At last she could relax and float high above everything. Her lids began to feel heavy. She closed her eyes and drifted off into heavy sleep.

"Triest!" Crawford's voice, close to her, made her start up. Beneath, in a gray dawn that seemed to be without limit, was a vast stretch of water, and far to one side a miniature city.

"Why do we live down there," Bun murmured, "where we're only pigmies? Up here we are gods."

Crawford looked at her in surprise. "I didn't think you'd seen anything along the way."

"I haven't, Fred. And I won't until it's the airport at Bucharest."

"With Finlay in the hands of the sûreté," he said with a note of deliberate encouragement in his voice.

"O, Fred—if he only is! I'm not a bird of ill omen, you know that, but

Bun gave her hand to Fanchon as she alighted from the plane.

I do have hunches. I had one the afternoon I saw him drive off from the hotel in that taxi."

"What sort of a hunch was it?"

Bun stared ahead into the avenues of clouds. "That it was the last time I was to see him."

Crawford tried to laugh; it was a failure. "What rot!" Then gravely, putting his hand over hers: "It means a lot to you, Bun, doesn't it?"

She met his eyes steadily. "Yes, Fred—it does. Just about everything."

A whole day and a night later—a lifetime to Bun—she peered out as they sank down towards Bucharest. At one end of the field she could just make out a huge hangar; then, dropping nearer, a group of motors came into view. For a moment she had the delirious hope that Finlay might be in one of them. But this was going too fast. She must hold on to herself.

As the plane settled down on the ground, a man came quickly towards it. Bun thought she had seen him before. There was something vaguely familiar about him—his short, round figure, his heavy black mustache, his pudgy face with the extraordinary small, piercing eyes.

He came forward and began speaking in perfect French. "Is Miss O'Reilly in this plane?"

Bun looked swiftly towards Crawford. "Surely I've seen him before. Who is he?"

"You've probably seen dozens of photographs of him. It's Fanchon of the sûreté. If he's here, our troubles are over."

Bun gave her hand to Fanchon as she alighted from the plane. Before speaking she searched his face for news. His maskilke countenance told her nothing. He met her with a smile that might have meant anything.

"I am enchanted you made the trip safely, mademoiselle." He bent forward and kissed her hand.

"And Robert Finlay?" she asked.

"The message was received here too late. I only arrived this noon—and you now. He was evidently hours ahead of us. Our men came here at once—to find that he had already landed and been driven into the city."

"Then—then you—"

"We have not yet been able to find him."

It was one of those moments in life when all one's experience is called into play to carry one through. Bun realized.

"Not yet?" she repeated.

"I say that, mademoiselle, as we always find what we are looking for in the end. Sometimes it takes time—"

"But when there is no time?"

"I assure you we never waste a valuable moment." He turned towards a motor. "I have a car waiting for you."

Bun followed him to the car, Crawford walking beside her.

"It's good news—finding you here," Crawford said. "How does it happen?"

Fanchon saw Bun settled in the car before he answered. Taking the seat beside her, and waiting for Crawford and the man who was accompanying him to sit opposite, he continued: "This case has interested me from the first. Usually there are reasons—psychological reasons, I mean. We have not yet discovered them. Perhaps that is because there is a difference in your psychology from ours—which makes it baffling for us. When the last message came from Cannes I decided to fly here at once. At any rate, Miss O'Reilly and I together will find a solution. Is it not so, mademoiselle?"

"The solution is unimportant at this moment," Bun answered sharply. "Our first step is to find Robert Finlay."

"Yes, mademoiselle, you are quite right. If he is in Bucharest—"

Bun dug into her bag and drew out the note Finlay had left for her in Cannes. "He is here—at this address."

Fanchon read the note and the small bit of paper attached to it; then he flushed angrily. "Why was this not sent to me before? No mention was made of it in the telephone communication from Cannes."

"For a very good reason. Your men there did not know of it."

"Why not? Who kept it from them?"

Bun's chin went out. "I did."

"Will you be good enough to explain your reasons to me at once."

"I will explain them to you after we have gone to that address. It is the first step in the explanation."

Fanchon stared at her. Then, almost grudgingly, he thrust the piece of paper into the hand of the man opposite him and told him to tell the driver to go straight to the address mentioned.

By this time they were within the city. The wide avenue into which they turned was reminiscent of Paris. A few handsome houses appeared, set back behind rows of trees. As the taxi slowed up to stop before the number indicated, Fanchon gave a hurried order to his assistant. The car stopped.

"It is better for us to decide what we are going to do here before we make ourselves known." He again addressed his assistant. "Do you happen to know this house?"

"Very well, monsieur. Every one in Bucharest knows it. It is the palace of Mme. la Comtesse Vernadon."

Bun gave a quick cry, and Fanchon made a gesture.

"Countess Vernadon?" Fanchon repeated, as if the name meant nothing to him. "Is she well known here?"

"In court circles—yes, monsieur."

"She lives here?"

"A part of the time. But surely you have heard of her in Paris."

"What is her reputation here?"

The man shrugged slightly. "A fashionable woman, traveling a great deal, apparently rich. Her entertainments are famous for lavishness. You will find an account in this morning's paper of a masked ball she is giving tonight——" again his shoulders lifted, this time with unmistakable contempt—"for charity."

(Copyright: 1933: By Norval Richardson.)

[Continued tomorrow.]

Doris Blake Answers

A Lonely Neighbor.

"Dear Miss Blake: A young man has just moved near my house. He seems very lonely and my friends and I would like to get acquainted with him. How shall we go about it?

"WONDERING RUTH."

Can't you get one of the boys of your group to talk to him and then bring him into your crowd?

It's a Family Affair.

"Dear Miss Blake: What do you think of a fellow that cares more for his family than his girl friend? We have been engaged two years.

"JEALOUS."

Those family affairs might mean a whole lot to both yours and his future happiness. Not knowing more about your case makes it hard to advise.

GASOLINE ALLEY—SPECIAL DELIVERY

Weird Stories Breed Fear of Night in Child

BY GLADYS HUNTINGTON BEVANS

Fear of the dark.

One of our ambitions as parents is that our children shall never experience it. There are many ways in which we can safeguard them.

Stories that people the world of their imagination with monsters or goblins or ghosts, with bogey men or witches or roaring giants, with any person or creature that might terrify them are not for young children's ears.

Threats to gain obedience or quiet that are based on the appeal to fear are a form of cruelty that should never be practiced by parents or nurses or any one in charge of children.

Books with grotesque or weird illustrations should be shunned, and it goes without saying that movies have no place in the very young child's life and that what he hears on the radio should be carefully selected.

For all these things create fantasies that come to life when he is alone in the dark. When night blots out the familiar things of everyday, a child's imagination works with the material that has been fed to his mind in his waking hours.

MINUTE MYSTERY

By H. A. RIPLEY

CASH HAUL AND—DEATH.

The cell door clanged and Prof Fordney was alone with the prisoner. "Well?" he queried.

"Ain't I told my story three times a'ready?" belligerently replied Luke Degan.

The criminologist said nothing.

"Well, I wanta get out of this lousy joint—fast; so here it is again. I was tipped that Harry Anderson was gonna make a cash haul last night. Needin' dough, I waited outside the tenement where he's been 'holed up' believin' he'd come back there afterwards.

"About 2:30 he did and I tailed him to his room on the third floor without him knowin' it—the halls was dark. He went into his room and shut the door. I heard him click on the light, but before I could get to it to maybe see where he was gonna hide the swag he locked his door and I heard him tip-toe across the room. I peeked through the keyhole, but couldn't see a damn thing in the room."

"You're *sure* you heard the light turned on?" interjected Fordney.

"Yeah—saw it under the door, too."

"Alright."

"I waited in the hall for 'bout an hour, hopin' he'd come out, then I heard a shot from the room. I beat it downstairs and was runnin' out of the house when McGurk nabbed me. I don't know whether Anderson was bumped off by some one hidin' in his room or whether he committed suicide and I don't know what became of the dough!"

Fordney showed Degan the blood stained mortised key to Anderson's room and said, "A weak story, Luke—*very weak!*"

HOW DID THE PROFESSOR KNOW LUKE WAS LYING?

[See solution on page 29.]

MOTION PICTURES DOWNTOWN

From a boastful, roaring Harlem buck...in gin-soaked flats...in hot embraces of dusky arms...to a domineering ruler of an empire—then back to the gutter!

Paul ROBESON

world famous baritone and dramatic genius, in

"Emperor JONES"

from EUGENE O'NEILL'S celebrated stage play with DUDLEY DIGGES and mighty cast of thousands

UNITED ARTISTS PICTURE

BALABAN & KATZ

UNITED ARTISTS

RANDOLPH • DEARBORN

TOMORROW

The play they said could never reach the screen • • • NOW A NEVER-TO-BE-FORGOTTEN SENSATION!

STATE-LAKE
STATE ST. near LAKE
Opens 10:30 a. m. Children 10c
20c to 1:00 — 25c to 6:00 — 35c nights
NELL KELLY
HARRY COOPER
Famous Golf Champion with JOHNNY SMALL
WARD and VAN
Johnny Perkins and Ruth Petty
ROSS and AYRES
TOM & BETTY WONDER
AL KVALE
BERNICE STONE
STATE-LAKE SWEETHEARTS
SCREEN—First Showing
"DELUGE"
with LOIS WILSON
Peggy Shannon—Sidney Blackmer

PALACE — Band & La Salle
Opens 10:45 — RKO — Price change 3 & 6:30
TED WEEMS & ORCHESTRA
JIMMY SAVO — ROXY GANG
Others in RKO Vaudeville
Screen
"Amazing! Don't Miss It!" Herald-Ex.
"THE INVISIBLE MAN"
CLAUDE RAINS — GLORIA STUART

"SAVAGE GOLD"
SPECIAL ADDED ATTRACTION!
"THE URSCHEL KIDNAPING CASE"
CASTLE — STATE & MADISON

World PLAYHOUSE — 410 So. MICH. AVE.
2ND WEEK — 35c—Doors Open at Noon — United Artists' Great Picture
"Bitter Sweet"
"Charming! Excellent Acting. Delightful Music."—MAE TINEE, Tribune.

MONROE — MONROE & DEARBORN — Cont from 8:45 A. M.
Madge Evans, Alice Brady, Phillips Holmes — "Beauty for Sale"

CLARK — CLARK & MADISON — 15c 8:45 A. M. to 6:30 P. M.
Spencer Tracy, Fay Wray — "SHANGHAI MADNESS"
MORAN & MACK—"BLUE BLACKBIRDS"

ORPHEUM — State Street near Monroe — Doors open at 8:45 A. M.
Warren William, May Robson, Guy Kibbee — "LADY FOR A DAY"
The Screen's Masterpiece!

WOODS — Randolph at Dearborn — Continuous from 8:45 A. M.
"BEAUTY FOR SALE"
MADGE EVANS—OTTO KRUGER

OAK PARK

SOUTHERN — So. Oak Park at Harrison — Mat. Daily. Kay Francis
Lyle Talbot—"MARY STEVENS, M. D."

LAMAR — Marion at Lake St. "L" — Matinee Daily—Kay Francis
Edw. G. Robinson—"I LOVED A WOMAN"

NORTH

SHERIDAN — Sheridan & Irving — Mat. Daily—Louise Dresser, Will Rogers, "DOCTOR BULL"

VOGUE — 3810 Broadway—Mat. Daily — Gary Cooper, Fay Wray — "ONE SUNDAY AFTERNOON"

KEYSTONE — 3912 Sheridan—Mat. Daily
Lyle Talbot, "MARY STEVENS, M. D."

DEVON — 6228 Broadway—Matinee Daily
Adolph Menjou, Katharine Hepburn, Doug. Fairbanks Jr., "MORNING GLORY"

"400" — 6746 Sheridan Rd.—Mat. Daily — Loretta Young, Lyle Talbot — "SHE HAD TO SAY YES!"—Adults Only

North CENTER — Lincoln & Irving — Matinee Daily
Carole Lombard, "BRIEF MOMENT"

DAVIS — 4614 Lincoln—Matinee Daily — Gary Cooper, Fay Wray — "ONE SUNDAY AFTERNOON"

BIOGRAPH — 2435 Lincoln—Mat. Daily — Adolphe Menjou, Katharine Hepburn, "MORNING GLORY"

BUCKINGHAM — 3319 N. Clark St. — Matinee Daily
Katharine Hepburn, "MORNING GLORY"

ARGMORE — Argyle & Kenmore — Opens 1:30—Warren William, Joan Blondell, "42nd STREET"
"3 LITTLE PIGS"—"Who's Afraid Big Bad Wolf?"

LINCOLN — 3164 Lincoln Ave. nr. Belmont—Big 6 Unit Show
ALL GERMAN DIALOGUE
SCREAMING LAUGH RIOT WITH THE KING AND QUEEN OF GERMANY'S FUN MAKERS
FELIX BRESSART--LUCIE EINGLISH
"DER SCHRECKEN DER GARNISON"
Matinee Starts 1 P. M.

ADELPHI — 15c — 7074 N. Clark — 2 to 6:30; After 20c
Joan Blondell, Genevieve Tobin, Warren William
"GOODBYE AGAIN"
Extra! "THREE LITTLE PIGS"
"Who's Afraid of Big Bad Wolf"
News—Act—Animal Reel—Ken Murray Riot
"Brother, Could You Spare a Million"

HOWARD — Howard St. "L" Op. 1:30 — Free Parking
Katharine Hepburn, D. Fairbanks Jr.
"MORNING GLORY" ADOLPHE MENJOU

WINDSOR — 1225 N. Clark. Op. 1:30 P. M.
Mae Clarke, Peggy Shannon, Lee Tracy, Otto Kruger, "Turn Back the Clock"
Laurel & Hardy comedy, "The Midnight Patrol"

RIDGE — DEVON AT CLARK — Doors Open 1:30 P. M. Mat. Daily
Kay Francis, Lyle Talbot — "MARY STEVENS, M. D."

BRYN MAWR — 15c — 1125 BRYN MAWR — MAT. DAILY
Cecil B. De Mille's "THIS DAY AND AGE"

LAKE SHORE — 3175 BROADWAY
ELISSA LANDI, RONALD COLMAN, "THE MASQUERADER"

DE LUXE — 1141 WILSON
GARY COOPER, Fay Wray—"ONE SUNDAY AFTERNOON"

PARK RIDGE

PICKWICK — Mat. Price 1:30 to 6:30 — Year's Biggest Show
Radio's Biggest Program ON OUR STAGE
W-L-S MERRY-GO-ROUND
With Lulu Belle, Linda Parker, Red Foley and Fifteen Other W-L-S Radio Stars
Screen: Carole Lombard, G. Raymond, "Brief Moment"
Stage Shows Start at 2:28, 7:10, 9:40

BERWYN

BERWYN — 6434 W. 22d. Mat. Price 1:30-6:30
Laurel & Hardy, "Midnite Patrol"
Will Rogers, Louise Dresser—"DR. BULL"

NORTH

BALABAN & KATZ Theaters NRA

GRANADA • RIVIERA — FREE PARKING — OPEN 12 NOON
SHERIDAN at DEVON — at both theaters — GRANADA at LAWRENCE
Granada Opens 1:30—Mat. Price Till 6:30
"BUREAU OF MISSING PERSONS"
Bette Davis, Lewis Stone, Glenda Farrell

NORTOWN — Western nr. Devon — Mat. Price 1:30-6:30
May Robson, Guy Kibbee, Warren William — 'Lady for a Day'

NORSHORE, BELMONT, CENTURY — All 3 Theaters
Howard-Clark, Belmont-Lincoln-Ashland, Clark-Diversey
WILL ROGERS
Marian Nixon, Louise Dresser
"DOCTOR BULL"
EXTRA AT BELMONT—1 Show—6:45 P.M.
Eddie Le Baron and His Montmartre's New Fun! New Entertainers! New Surprises!
"Whoopee Cabaret Nite"

PANTHEON — Sheridan-Wilson — Mat. 1:30 to 6:30
Kay Francis, Edw. G. Robinson — 'I Loved a Woman'

LAKESIDE — 4728 Sher. Rd. Op. 1:30
M. Evans, P. Holmes — 'Beauty for Sale'

COVENT — 2653 N. Clark. Open 1:30
S. Tracy, F. Wray — 'Shanghai Madness'

WEST

BALABAN & KATZ Theaters NRA

EXTRA! At All Theaters Listed Below!
LAUREL & HARDY
in "MIDNITE PATROL" Comedy Riot

SENATE — Madison & Kedzie
STATE — 5814 W. Madison
Both Theaters Open 1:30
Will Rogers
"DR. BULL"
with MARIAN NIXON, LOUISE DRESSER

Central Pk. — 3535 W. Roosevelt
MANOR — North & Central
Both Theaters Op. 1:30
LEE TRACY
"TURN BACK THE CLOCK"
with MAE CLARKE

WEST END — 121 N. Cicero. Matinee Daily
Awarded ★★★★ by Liberty Magazine—"F. P. 1"—(Floating Platform No. 1)

BYRD — 4740 W. Madison—Mat. Daily
Adolphe Menjou, Katharine Hepburn, Doug. Fairbanks Jr., "MORNING GLORY"

CRAWFORD — 19 S. Crawford.—Mat. Daily
Gary Cooper, Fay Wray — "ONE SUNDAY AFTERNOON"

AMERICAN — 8 N. Ashland—Opens 12:45
Gary Cooper, Fay Wray — "ONE SUNDAY AFTERNOON"

BROADWAY Strand — 1641 W. Roosevelt — Open 1 P. M.
Spencer Tracy, Fay Wray—"Shanghai Madness"

MAYWOOD

LIDO — 5th Ave. and Washington Blvd.—Mat. Daily
Will Rogers—"DR. BULL"

FOREST PARK

FOREST — MADISON AT DES PLAINES
Madge Evans, Otto Kruger — "BEAUTY FOR SALE"

MOTION PICTURES DOWNTOWN

THE PARADE OF WONDERS IS ON!

TOMORROW 8:45 a.m.

Dazzling procession of breath-taking beauty, laughter and song . . brilliant spectacle . . surpassing even the triumphs of "Gold Diggers" and "42nd Street"!

20 GREAT STARS! 5 SONG HITS Including "Shanghai Lil" "Honeymoon Hotel"

FOOTLIGHT PARADE

You'll gasp at these wonders!
"THE MAGNIFICENT WATER SPECTACLE"
"SHANGHAI NIGHTS PROCESSIONAL"
"THE HONEYMOON HOTEL FANTASY"

Warner Bros.' wonder picture with
JAMES CAGNEY
Singing and Dancing
JOAN BLONDELL
RUBY KEELER
DICK POWELL
GUY KIBBEE
CLAIRE DODD • RUTH DONNELLY
and the 300 "Gold Diggers" beauties!

BALABAN & KATZ
Oriental
RANDOLPH NEAR STATE
Price Change 1 & 6

NORTHWEST

BALABAN & KATZ Theaters NRA

HARDING — MAT PRICE 10c to 6:30 — MILWAUKEE AT KARLOV
Gaynor & Baxter, PADDY The Next Best Thing
Tomorrow Only—ON STAGE—ALL SHOWS
Greater All Star WLS Barn Dance

GATEWAY — 6216 Lawrence Ave
TERMINAL — 3315 Lawrence Ave.
BELPARK — 3231 N. Cicero
Mat. Price 1:30-6:30
Will Rogers, Louise Dresser
"DR. BULL"
—also—
Laurel & Hardy

CONGRESS — 2135 Milwaukee Ave. — Mat. Price 1:30 to 6:30
Ed. Robinson, Kay Francis, "I Loved a Woman"

CRYSTAL — North nr California — Mat. Price 1:30 6:30
Spencer Tracy, Fay Wray, "Shanghai Madness"

BILTMORE — Division nr. Damen — Mat. Price 1:30-6:30
Madge Evans in "BEAUTY FOR SALE"

EMBASSY — 3940 Fullerton Ave — Mat. Daily—Adolphe Menjou
Katharine Hepburn—"MORNING GLORY"

CROWN — Division & Ashland — Opens 10 A. M.—Fay Wray
Spencer Tracy—"SHANGHAI MADNESS"
"3 LITTLE PIGS"—"Who's Afraid of Big Bad Wolf"

IRVING — Irving Pk. & Crawford — Matinee Daily—Fay Wray
Gary Cooper—"ONE SUNDAY AFTERNOON"

ADMIRAL — 15c — 3940 Lawrence — 1:30-6:30 After — 25c
HELD OVER—LAST DAY!
Cecil B. De Mille's Epic of Younger Generation
Chas. Bickford, Rich. Cromwell, Dorothy Wilson
"THIS DAY AND AGE"

PORTAGE — 15c — 4050 Milwaukee — 1:30-6:30, After — 25c
Otto Kruger—Madge Evans—Alice Brady
May Robson — "BEAUTY FOR SALE"
Phillips Holmes

NEW DRAKE — 15c — 3548 Montrose — 1:30-6:30, After — 25c
Otto Kruger—Madge Evans—Alice Brady
May Robson — "BEAUTY FOR SALE"
Phillips Holmes

TIFFIN — 4051 W. NORTH AVE
Fay Wray—"SHANGHAI MADNESS"
Fatty Arbuckle—"Close Relations"

ALAMO — 3639 Chicago. Ave. Mat. Daily — Free Parking Enclosed Lot
Madge Evans — "BEAUTY FOR SALE"
Alice Brady

MONT CLARE — Grand Ave at Harlem — LEE TRACY
"TURN BACK THE CLOCK"

LOGAN — MILWAUKEE at SAWYER — JUDITH ALLEN
Charles Bickford—"THIS DAY AND AGE"

MILFORD — 3311 No. Crawford — 15c to 6:30; 20c After—K. Francis, "Mary Stevens, M.D."—Ladies' Chinaware Nite

EVANSTON

VALENCIA — NRA—1560 Sherman Ave. — Mat. Price 1:30 to 6:30
Henrietta Crosman—Marian Nixon
Norman Foster—Heather Angel
"PILGRIMAGE"
Glorious Romantic Drama!

VARSITY — Open 1:30 — 1710 Sherman — NRA Member
"LADY FOR A DAY"
War. William, May Robson, Guy Kibbee, Ned Sparks

WILMETTE

WILMETTE — KAY HEPBURN with Douglas Fairbanks Jr.
"MORNING GLORY"

NO MAN'S LAND

Teatro del Lago — "Beauty for Sale"
MADGE EVANS—ALICE BRADY
Extra! "THREE LITTLE PIGS"

AUSTIN

IRIS — 5743 CHICAGO AVE.
Selected Short Subjects
Madge Evans—"BEAUTY FOR SALE"

SYMPHONY — 4037 W. Chicago Ave.
KATHARINE HEPBURN
"MORNING GLORY"—Adolphe Menjou

SOUTH

WARNER THEATRES • FREE PARKING

AVALON — 79th & COTTAGE
Warner Baxter
"PENTHOUSE"
Myrna Loy—Mae Clarke

CAPITOL — HALSTED at 79th
CLAUDETTE COLBERT
"TORCH SINGER"
Baby LeRoy—Ricardo Cortez

PICCADILLY — 51st & Blackstone — Barg. Mat. to 6:30
TODAY AND TOMORROW
Richard Arlen, Genevieve Tobin
"GOLDEN HARVEST"

HARPER — Mat. Daily — "Stranger's Return"
Lionel Barrymore, Miriam Hopkins

KIMBARK — 6240 Kimbark Ave. 15c to 6:30
Henrietta Crosman
"PILGRIMAGE"
Truly the Greatest Picture of the Year!

JACKSON PK. — Mickey Mouse Cartoon Comedy-News-Act
Katharine Hepburn, Adolphe Menjou — "Morning Glory"

RAMOVA — 35TH & HALSTED
Edward G. Robinson
"I LOVED A WOMAN"
Also Ladies' Chinaware Night

COMMERCIAL — 9150 Commercial Ave. — Mat. Price 11:30 to 6:30
Katharine Hepburn, Doug. Fairbanks Jr. — "MORNING GLORY"

OAKLAND — 3947 Drexel—Mat. 1:30 Daily
KATHARINE HEPBURN
"MORNING GLORY"—Adolphe Menjou

HAMILTON — 2150 E. 71ST ST
CHAS. BICKFORD
"THIS DAY AND AGE"—Richard Cromwell

COSMO — 79th & Halsted. Mat. Daily
KATHARINE HEPBURN in
"MORNING GLORY"—Adolphe Menjou

STRATFORD — 63rd & Halsted. Mat. Daily
Nick Lucas Musical
"DELUGE"—Peggy Shannon, Lois Wilson

LEXINGTON — 1162 E. 63d St. Mat. Daily
GARY COOPER in
"ONE SUNDAY AFTERNOON"—Fay Wray

JEFFERY — 71st St. & Jeffery. Mat. Daily
KAY FRANCIS in
"I LOVED A WOMAN"—Edw. G. Robinson

SHAKESPEARE — 43D & ELLIS
KAY FRANCIS
"MARY STEVENS, M. D."—Lyle Talbot

W. ENGLEWOOD — 63D & ASHLAND
LEE TRACY
"TURN BACK THE CLOCK"—Mae Clarke

HIGHLAND — 70th & Ashland. Mat. Daily
Lee Tracy, Mae Clarke
"TURN BACK THE CLOCK" Peggy Shannon

GROVE — 76th-Cottage Grove. Mat. Daily
Kay Francis, Edw. Robinson
"I LOVED A WOMAN"—Added Events

SHORE — 75TH-KINGSTON — At 9:15 P. M.—"Screene"
"BEAUTY FOR SALE"—Madge Evans

MARYLAND — 63rd-Maryland—NRA — Open 1:30—Edw. G. Robinson, Kay Francis, "I Loved a Woman"

TOWER — 63RD-BLACKSTONE — Open 1:30—NRA
WILL ROGERS—"DR. BULL"

DREXEL — 858 E. 63d St. Mat. Daily 1:30
Different—Exciting
Cecil B. De Mille's "THIS DAY AND AGE"

MARQUETTE — 63D & KEDZIE
Adolphe Menjou
K. Hepburn, Fairbanks Jr.—"Morning Glory"

COLONY — 59TH & KEDZIE
Stage—Sam Herman at 8:45
Screen—Janet Gaynor, Harry Garret—"Adorable"

HIGHWAY — 63D & WESTERN
Adolphe Menjou
K. Hepburn, Fairbanks Jr.—"Morning Glory"

FROLIC — 55TH & ELLIS—Mat. Pr. 1:30-6:30
Gary Cooper, Fay Wray
"ONE SUNDAY AFTERNOON"—Added Events

LA GRANGE

LA GRANGE — "DR. BULL"
Mat. Price 1:30 to 6:30 — WILL ROGERS

MISCELLANEOUS

BALABAN & KATZ WONDER THEATERS

CHICAGO — STATE NEAR RANDOLPH
Doors Open 10:00 P. M.
LESLIE HOWARD
'BERKELEY SQUARE'
2 Stage Productions
JOE LAURIE'S
MEMORY LANE
Famous Stars of Gay 90's
Extra! "CHRYSANTHEMUMS"

ORIENTAL — CHICAGO AT JACKSON
Doors Open 8:45 A. M.
LAST DAY!
MAE WEST
in "I'M NO ANGEL"
TOMORROW!
"FOOTLIGHT PARADE"

UNITED ARTISTS — RANDOLPH AT DEARBORN
Doors Open 8:45 A. M.
LAST DAY!
"BROADWAY THRU A KEYHOLE"
TOMORROW!
PAUL ROBESON
'EMPEROR JONES'

McVICKERS — MADISON NEAR STATE
Doors Open 9 A. M.
RUTH CHATTERTON
"FEMALE"
with GEORGE BRENT
Extra! TED HEALY Comedy

ROOSEVELT — STATE NEAR WASHINGTON
Doors Open 9 A. M.
LILIAN HARVEY
"MY WEAKNESS"

MARBRO — MADISON AT PAULINA
Mat. 1:30-6:30. Late Feat. 10:30
BIG STAGE SHOW
WALTER "DARE" WAHL
MANN, ROBINSON & MARTIN
BENNY ROSS & OTHERS
—and on the screen—
BING CROSBY
'TOO MUCH HARMONY'

TIVOLI — BROADWAY AT LAWRENCE — COTTAGE GROVE
UPTOWN
Mat. 1:30-6:30. Late Feat. 10:30
"TOO MUCH HARMONY"
BING CROSBY
JACK OAKIE SKEETS GALLAGHER
HOLLYWOOD'S PRETTIEST GIRLS
Extra! OUR GANG Comedy

SOUTHTOWN — 63RD & HALSTED
Mat. 1:30 to 6:30. Free Parking
"PENTHOUSE"
WARNER BAXTER, MYRNA LOY

HIGHLAND PARK

ALCYON — "3 Cornered Moon"
Claudette Colbert, Rich. Arlen—Also "3 Little Pigs"

Elissa Landi's Secluded Home Inspires Poetry

Actress Loves Solitude and Scenic Beauty.

BY ANTOINETTE DONNELLY.

HOLLYWOOD, Cal. — [Special.] — When you drive up from the canyon base to the high location where rests The Cloisters, the home of Elissa Landi, you're still not quite prepared for the magnificent scenic beauty before and around you. It is breathtaking in its panoramic scope, practically isolated from the world.

Still in riding clothes, after her morning hour's run, quoted the poet, Elissa, from the fantasy born of the morning vision of snow capped hills: "These hills have eaten into my heart; all beauty eats into my heart. The white teeth of jagged mountains have fastened themselves into my being."

"Not good poetry," she tosses her head with a laugh, "but some expression of what I feel in the grip of it all."

"There's something real about the happiness you get from a garden," she tells as she discloses a passionate taste for gardening, meantime arranging bowl after bowl of flowers for the house."

We sit in the pantry of the lovely Spanish-Italian house, ecclesiastically austere, while the interesting young woman goes on filling jars and bowls and single containers, a dozen in all. She picks the flowers herself daily.

"I've come to the conclusion I'm three-quarters mature and one-quarter imbecile," she says. "But I'm not conceited. My father cured my conceit as a child. 'In the kingdom of the blind,' he would remind me, 'the one-eyed is king.'"

We descend a cypress lined walk to a pergola, from whence again the view is magnificent, while Miss Landi tells of the most glamorous woman picture she ever saw, in Leah Siedl, a Viennese musical comedy star, and of how she thinks Rebecca West a glamorous person; also Mme. Titulescu, wife of a former Rumanian minister in London. Of how she would adore to meet Ernest Boyd, the writer, a long-standing passion.

* *

Son of Steel Executive Will Wed Ruth McKillip

A marriage license was obtained at Waukegan yesterday by Miss Ruth Cecile McKillip of Briar lane, Highland Park, and James Wellington Harris of Glencoe avenue, Highland Park. Each is 25 years old. Miss McKillip is the daughter of Mrs. W. Harrison McKillip, widow of a north shore realty dealer. Harris is the son of a steel company executive. They will be married at 4 o'clock Thursday at the Episcopal church, Highland Park.

* *

Hold Annual Bazaar.

Honor chapter, No. 800, Order of the Eastern Star, will hold its annual bazaar and card party this afternoon and evening at Craftsmen's temple, 2501 North Harding avenue. Elsie Sunter is chairman of arrangements.

Plaits, Puckers Combine to Make Attractive Frock

WOMAN'S AND MISS' DRESS.

This chic design would be stunning made of a pagoda-green hairy woolen weave, having for its only trimming an amber belt buckle. It's also suitable for faille crêpe, wool jersey, silk that looks like woolen, and wool crêpe.

The pattern, No. 3039, comes in sizes 14, 16, 18 and 20 years, and 36, 38 and 40 inches bust measure.

Order Blank for Clotilde Pattern
CLOTILDE PATTERNS.
CHICAGO TRIBUNE, P. O. BOX 537, Grand Central Station, New York City.

Inclosed find $..... Please send me the Clotilde patterns listed below:

Pattern No.....Size.....Price.....
3039.....
Name.....
Number and street.....
City.....
State.....

How to Order Clotilde Patterns.

Write your name and address plainly on dotted lines, giving number and size of such patterns as you want. Inclose 10 cents in stamps or coin [coin preferred; wrap it carefully] for each number, and address your order to Clotilde Patterns, CHICAGO TRIBUNE, P. O. Box 537, Grand Central station, New York City.

Field Hockey Champs to Be Selected Here

Players Will Be Guests on North Shore.

[Continued from page 15, column 8.]

Tuesday night for she has arranged to have dinner served in the foyer adjoining the Palmer house ballroom, where the performance is to be given.

Already a number of people have planned dinner parties for that night and some of those who are going to have their parties in the foyer so that they will surely be in their seats in the ballroom by 8:30 o'clock are the Donald B. Douglases, Mr. and Mrs. William A. Nitze, Mr. and Mrs. John E. Hughes, the Byron S. Harveys and the Charles B. Goodspeeds. Rimsky-Korsakow's "Mozart e Salieri" and "The Duped Cat" by Gluck will be presented next Tuesday.

Another benefit! The latest one to be announced is a bridge party, fashion show and tea to be given for the Red, White and Blue club on Tuesday, Dec. 5, in the ballroom of the Drake hotel. Mrs. Edward R. Fifield and Mrs. George Rasmussen are co-chairman of the committee in charge and Mrs. Loring W. Coleman is obtaining donations for prizes. Tickets may be secured by telephoning Superior 7614.

Arts Club Lecture on Gershwin Show.

The lecture that Daniel Catton Rich will give this morning at 11:30 o'clock at the Arts club about the George Gershwin collection of modern paintings now hanging in the club gallery undoubtedly will attract a very large audience, not only because the exhibit is interesting but because young Mr. Rich is one of society's favorite lecturers on art. His lectures at the Art institute have converted more than one to the cause of modern art.

Some of those who have made reservations for luncheon after the lecture are Mrs. Eames MacVeagh, Mrs. Americus F. Callahan, Miss Agnes Foreman, Mrs. William Dean, Mrs. John Senn, and Mrs. Austin Selz.

Dr. Horace Bridges will talk on "The Growing Dangers to Human Liberty" this morning at 11 o'clock at the Fortnightly at the third of a series of lectures.

The Hitler régime will be discussed before members of the Chicago council on foreign relations at luncheon today in the grand ballroom of the Palmer house. Dr. Friedrich Schonemann of the University of Berlin, who for seven years was a professor at Harvard, will discuss "The New Germany Under Hitler."

In the absence from the city of Dr. Walter Lichtenstein, who has succeeded Adlai Stevenson as president of the council, George Richardson, a former president, will preside.

Many Friends See Drawings by Janet.

Dozens of persons found time yesterday afternoon to drop in at Breckenridge's on North Michigan avenue to see thirteen drawings by Janet [Janet Busby] that have been done since she returned to Chicago from Paris last spring. Every one was enthusiastic about the drawings, especially those the young artist had titled "Lilies," "Swans," and "Faun."

Miss Busby was wearing a very becoming gown of bright red silk, a brown hat and a sable scarf. Her mother, Mrs. Leonard A. Busby, who received with her, wore black with silver foxes and a black velvet hat trimmed with a little cluster of bright green feathers.

A few of those who were there were Mrs. Charles H. Chadwick, Mrs. Victor Young, whose portrait was in the exhibition; Miss Emily Larned, Mrs. Welch Dickinson, Mrs. Samuel M. Rinaker, Mr. and Mrs. Lewis Bernays, and Miss Betty Brawley.

Mrs. Donald F. McPherson is opening her home on Pine lane in Winnetka from 10 to 5:30 o'clock Thursday for the annual Christmas sale of the Winnetka board of the Eli Bates settlement. All the lovely articles that will be included in the selling are the work of the poor Italian women who are served by the settlement.

Mrs. Helen Walton, who has just returned from London, where she saw her sister, Miss Edith Rosenfield, married to Chalmers McGuffie of London on Oct. 30, is giving a tea Friday afternoon in her apartment at the Lake Shore Drive hotel for Miss Angna Enters, the dancer.

The old fashioned harvest home festival the Big Sisters are to have all day and all evening on Nov. 23 was the topic of conversation yesterday afternoon in the drawing room of Mrs. David F. Bremner's apartment at 1430 Lake Shore drive. Mrs. Bremner was hostess at tea to the board members of this charity.

Mr. and Mrs. Waldo Morgan Allen had the most exciting Armistice day last Saturday that they could possibly have had, for they were celebrating the arrival of a son, who is to be known as Waldo Morgan Allen Jr.

* *

Founders' Day Dinner.

Sigma Alpha sorority will hold the annual Founders' day dinner tonight at the Tower Town club. Miss Katherine Brugge has been elected Chicago chairman.

Costume of a Queen

[TRIBUNE Photo.]

Mrs. Lewis W. Taylor of Evanston in a regal gown that belonged to tragic Queen Caroline (1768-1821) of Great Britain and now is the property of Mrs. Jacob Baur. Mrs. Baur loaned the beautiful costume for the fashion show given yesterday by the junior auxiliary of the Evanston branch of the Infant Welfare society at the Georgian hotel in Evanston. The auxiliary is giving a Gay Nineties ball on Thanksgiving eve at the Drake hotel.

Cooking Editor Deplores Lack of Fruit Butter

Revives Memories of Open Wood Fires.

BY MARY MEADE.

Something woefully sad is happening to the jam closets of the nation. It isn't that they're just diminished in size. We can lay that to the kitchenette era. But some way they have jellied and preserved themselves into such sophisticated shapes nowadays that one of the grandest of the old standbys seems to be fast disappearing from the earth. This neglected deliciousness is none other than the one time all-American favorite, fruit butter.

Back in what we generously call "the good old days," fruit butter making was quite a ceremony.

APPLE BUTTER WITH CIDER.

A good proportion of peeled and sliced apples and cider is gallon for gallon. A larger proportion of cider will give an increasingly saucelike texture unless the butter is cooked slowly for 4 to 6 hours.

Cook the apple and cider until the apples no longer separate. When cool, the butter should be of the consistency of thick apple sauce. Cool a little occasionally to determine this point of doneness. As for sugar, usually a pound of white or brown to a gallon of apple butter is the correct gesture. Put it in when the apples are about two-thirds cooked. Spices should be stirred in when the cooking is finished. About ½ teaspoon each of ground cloves, allspice, and cinnamon for a gallon of butter. For still more snap, add about 3 teaspoons of vanilla per gallon of butter, after the cooking is completed.

APPLE BUTTER WITHOUT CIDER.

When we have tart apples on hand, cider may often be dispensed with. Add sufficient water to the sliced, peeled apples to make a thin apple sauce. Simmer slowly until thick, adding about one pound of brown sugar per gallon of apple butter when the sauce is two-thirds cooked. Add ground cinnamon, allspice, cloves, and vanilla to taste.

APPLE BUTTER WITH GRAPE JUICE.

A tangy grape flavor lends a delectable kind of snap to apple butter. Measure the peeled and sliced apples. Cook them with a little added water to a saucelike consistency. Strain through a sieve and add 1 cup of brown sugar, 2 cups of grape juice and ½ teaspoon of salt for each gallon of fresh apples as first measured. Cook again slowly until thick and buttery, then add ground cinnamon to flavor.

[Copyright; 1933; By The Chicago Tribune.]

Tomorrow's Menu.

BREAKFAST.
Half Grapefruit with Heart of White Grapes
Toasted Cinnamon Bread
Coddled Eggs
Coffee Milk

LUNCH.
Cream of Baked Bean Soup
Salted Crackers Piccalilli
Molded Fruit, Ginger Ale Salad
Devil's Food Cake
Tea Milk

DINNER.
Breast of Roast Lamb
Dressing—Gravy
Horseradish Sauce
Whipped Potatoes
Buttered Lima Beans
Watercress and Orange Salad
Camembert Cheese Crackers
Coffee

Tells Women to Shop Early to Create Jobs

An appeal for early Christmas shopping, so that merchants will be able to employ the hundreds of applicants for jobs, was made before the Winnetka League of Women Voters yesterday by D. F. Kelly, president of the Fair store. Mr. Kelly spoke on the effect of the NRA on the cost of living.

"As to the cost of living under the NRA, undoubtedly prices are higher," said Mr. Kelly. "Many believe they will mount even higher. The probabilities are that they will remain constant for some time to come."

Mr. Kelly said that housewives may reason that because people were unable to buy when prices were low commodities would be beyond the reach of prospective purchasers. But he asserted that the merchants had assumed a great share of the NRA load.

"President Roosevelt has stated frequently that he expects to make mistakes, and he will rectify them as rapidly as possible," said Mr. Kelly. "Prices may have been advanced very materially by certain manufacturers. We have had our own sad experiences with some of them. But, taken by and large, we have very little difficulty in convincing the manufacturer of the fairness of our position, which is that orders placed well in advance of the passage of the national recovery act should be delivered at the price stipulated."

In signing the NRA code, Mr. Kelly said, the cotton textile manufacturers committed themselves to the faith that increased costs could be converted into increased prices without checking demand, that rising prices would increase demand.

"In short," he said, "the code may have committed them to a capital levy to bridge the gap between the effective date of the code and the effective date of normal recovery."

Itching Rash Quickly Healed

"For more than a month," writes one woman, "I had a rash on my hand which was something like ringworm. I tried various treatments, but it resisted them all. At last I started to use Resinol Ointment, and was amazed when a small amount healed my trouble nicely."

If you suffer from itching, burning skin, apply soothing Resinol Ointment to the irritated spots and see how quickly discomfort is relieved. No parts too tender for its soothing medication.

SLENDER Slimness CAN BE YOURS EASILY SAFELY
GERTRUDE NOVA
6 N. Michigan Ave. Chicago, Ill.
Please send me FREE and complete information about SAFE Reducing with permanency.
Name
Address
City State
Thousands of women everywhere are obtaining better health thru this remarkable method of weight reduction. It will cost you nothing to find out about it.
Hear The Two Doctors 4:15 P. M. Every Friday. Tune In KYW.

Paris Booms Old Gold for Formal Wear; Spring May Find It on Daytime Frocks

BY BETTINA BEDWELL.

PARIS.—[Special.]—Old gold with Vionnet, Chanel, and Molyneux backing it looked like a future fashion leader way back last August, when the style shows broke. But today, with many of the most fashionable women in Paris wearing it, this shade steps into the ruling class of the season's color chart. It is, at the moment, worn more for evening than anything else. And not only is gold a dress color. Women are wearing massive gold jewelry, set with precious stones. The gold standard is thus adhered to all along the line, and there's a possibility that gold will get into general circulation for daytime by next spring. Keep it in mind.

The model shown in our sketch is an old gold ensemble made of panne sauvage [savage panne velvet], a sleek and sinuous material. Mrs. W. K. Vanderbilt chose this dress and wrap chez Molyneux, and she ordered the amusing trimming of ostrich tips that are placed down the front of the bodice diagonally and that run around to end on the left hip, in a dark rich brown. The skirt of this frock trails slightly in back, and it has a distinct back flare.

Old Quilt Design Uses Joseph's Coat as Colorful Base

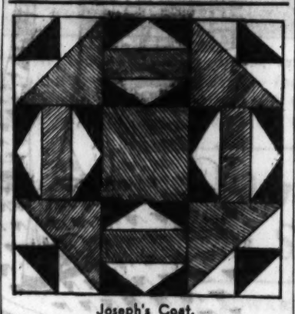

Joseph's Coat.

BY NANCY CABOT.

This is an early American pattern, named "Joseph's Coat," for the obvious reason that almost any number of materials and colors may be used in its execution. Modern quilt makers seem to prefer it made up in only two colors, a restrained effect more to the popular taste in the present day.

For a quilt pattern in this design send 5 cents in coin or stamps to Nancy Cabot, Chicago Tribune, printing your name and address clearly. Or call at the Tribune Public Service Office, One South Dearborn.

FREE FACIAL
AND SKIN ANALYSIS WITH THIS SPECIAL
SHAMPOO—Rinse FINGER WAVE and MANICURE all for $1
Open Every Night Till 9
HOTEL SHERMAN BEAUTY SHOP
2ND FLOOR—CLARK & RANDOLPH

MOLLY WINS HER MATCH
MOTHER NATURE'S OLD HANDICAP COULDN'T BEAT HER —

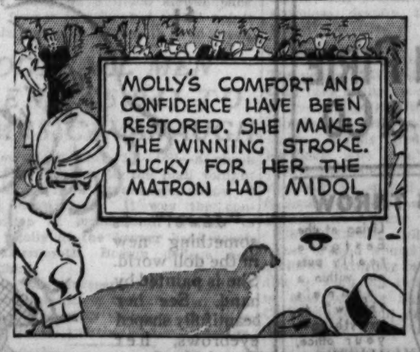

Freedom for Women!

The modern woman does not give-in to "regular" pains. Midol *ends* the old suffering, as many know! One tiny tablet, and the pain is *gone*. And it's as harmless as the aspirin you take for ordinary headaches. No narcotics. No let-down later. But don't be fooled by general remedies that are offered as a specific for regular pain. Midol's direct action brings quick relief. It is not merely a measure of relief, but *ends* the discomfort. All druggists, or clip free coupon!

Trial Box of Midol FREE Mail This Coupon
MIDOL, 170 Varick St., N. Y.—105
Send free trial box of Midol tablets in plain wrapper, to the address below:
Name
St.
P. O.
FREE OFFER ENDS NOVEMBER 24TH

It's easy to have bright polished floors with only 10 minutes work

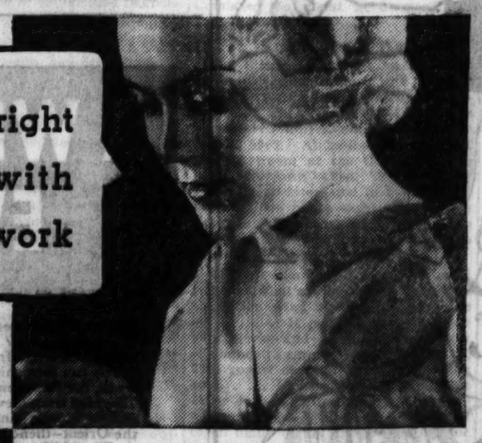

NO RUBBING! NO POLISHING!

● Just try Glo-Coat, the marvelous new floor polish that shines as it dries without rubbing or buffing. It spreads over the surface as easily as water. Dries in 20 minutes with a hard, clear polish—protects linoleum, rubber tile, varnished and painted wood floors from wear, and keeps them looking like new.

Special sale at your dealers • 75c can of Glo-Coat and 75c Glo-Coat Applier—Regular value $1.50, BOTH FOR 98c

GLO-COAT
BY THE MAKERS OF JOHNSON'S WAX

Every Night a BIG NIGHT
BRILLIANT MOVIE STAR PHIL HARRIS AND HIS ORCHESTRA
AND A NEW KIND OF FLOOR SHOW
SPECIAL AFTER 10 P.M. SUPPER $1.50 INCLUDING CARBONATED BEVERAGES
COLLEGE INN
NEVER A COVER CHARGE

Millard and Seymour's OLD MEXICO
MOVING TO 64th and Cottage Grove
GRAND OPENING TOMORROW
NEWELL GOODRICH PRESENTS
CAPRICES OF 1933-4
LARGE CAST OF STARS AND 24 DANCING BEAUTIES 24
CLARISSE AND CHRISTIAN
SOUTH AMERICAN ADAGIO SENSATION
CHARLES PIERCE ORCHESTRA
OPENING NITE BALLS $5.00 PER COUPLE
NO MINIMUM NO COVER CHARGE
ADMISSION ALWAYS 50c EACH
PERSONAL DIRECTION ABE RAYNOR
OLD MEXICO INC. PHONE HYDE PARK 2155

LAST 5 DAYS
TWICE DAILY 2:45 9:45
MARIE DRESSLER JOHN BARRYMORE LIONEL BARRYMORE JEAN HARLOW WALLACE BEERY BILLIE BURKE EDMUND LOWE LEE TRACY
M-G-M's Dinner AT EIGHT
ALL SEATS RESERVED
Mats. 50-75c Plus Tax Eves. 50-75-$1
A Few Selected Seats Mat. $1, Eve. $1.50
APOLLO THEATER RAN. at CLARK

STAR & GARTER
HALSTED at MADISON
4 SHOWS DAILY 2-3:30 7-9:45
BURLESQUE
WEEK DAY PRICES - 35c-55c

AMUSEMENTS.

ERLANGER 7 Last Times Mat. Tomor.
The Theatre Guild Presents
"BIOGRAPHY"
A Comedy by S. N. Behrman, with
INA CLAIRE
First Play American Theatre Society
NEXT SUN. EVE., SEATS NOW
Direct from 11 Months in New York
A Glorious Musical Romance
"MUSIC IN THE AIR"
By Jerome Kern & Oscar Hammerstein II
with Reinald Werrenrath, Donald Brian, Walter Slezak, Al Shean, Desiree Tabor, Hart Meaver, Ann Barrie
ORIGINAL CAST 107
Nights—75c, $1.00, $1.50, $2.00, $2.50
Wednesday Matinee and Saturday Matinee —75c, $1.00, $1.50, $2.00

GRAND OPERA HOUSE NIGHTS 55c-$2.75 Mats. Wed.-Sat.
POP. MAT. WED. 55c to $2.20
ONLY MUSICAL SHOW in TOWN
ZIEGFELD'S Glorious Production of
"BITTER SWEET"
NOEL COWARD'S Musical Romance
NOTABLE CAST OF 75, WITH
MARION CLAIRE ALLAN JONES
and the Famous American Beauty Chorus

SELWYN—NEXT SUN.
SEATS THURS.—MAIL ORDERS NOW
Courtney Burr Presents
NEW YORK'S RAGING LAUGH HIT
Sailor Beware
THE UPROARIOUS NAVAL COMEDY
Nights 50c to $2.50; Sat. Mat. 50c to $2
Wed. Mat. 50c to $1.50—Plus Tax

ORCHESTRA HALL
CHICAGO SYMPHONY ORCHESTRA Frederick Stock Conductor
TODAY at 3:15 J. WEICHER Violin Soloist
Mozart "The Magic Flute"; Beethoven Sym. No. 2; Bruch Con. for Violin No. 2; Tschaikowsky "Nutcracker" Suite.

SEATS NOW ON SALE
AUDITORIUM THEATRE
Premiere Performance in Chicago
SERGE LIFAR
AND HIS RUSSIAN BALLETS
including "L'APRES MIDI D'UN FAUNE" "LE SPECTRE DE LA ROSE"
MONDAY EVE., NOV. 20TH
Prices: 83c—$1.10—$1.65—$2.20—$2.75

PUNCH & JUDY Van Buren at Mich. Seats 75c to $2.50
AMERICA'S GREATEST DANCE MIME
ANGNA ENTERS
"MISS ENTERS IS A GENIUS OF THE FIRST RANK."—Herman Devries, NEWS.
ALL WEEK—NITES 8:30; MAT. SAT.

RIALTO State nr. Van Buren Continuous 11 to 11
BURLESQUE
"THE LID LIFTERS"

ILLINOIS MAT. TOMOR. 50c-1.50 EVERY NITE 50c-$3.00
LAST WEEKS OF PRIESTLEY'S HIT
"DANGEROUS CORNER"

Subscribe for The Tribune

OCEAN STEAMSHIP MOVEMENTS.

Sailed.	From.	For.
Cameronia	New York	Glasgow
Britannic	New York	Liverpool
Stuyvesant	New York	Amsterdam
Volendam	Plymouth	New York
Amer. Trader	London	New York
Pres. Cleveland	Yokohama	Tacoma
Sinaia	Lisbon	New York
Duch. of York	Montreal	Liverpool
Montrose	Liverpool	Montreal
Georgic	Liverpool	New York
Pennland	Havre	New York
Pres. Roosevelt	New York	Hamburg
Rotterdam	New York	Rotterdam

Arrived.	At.	From.
Monterey	Sydney	San Francisco
Newport News	Hamburg	Baltimore
Washington	Cobh	New York

HAIR Removed!
There's only one way to remove hair and destroy the roots:
ELECTROLYSIS
But beware of "novices." Miss Keller, a specialist for 22 years in this work is endorsed by eminent physicians. 200 to 500 roots destroyed per hour. No scars. Face, arms, and body.
PERMANENT
ELLA LOUISE KELLER
Suite 2405, 55 East Washington St. Central 6468
Chicago New York Minneapolis

FAIR EXECUTIVES BUSY PREPARING FOR 1934 OPENING

Workmen Store Exhibits for Winter.

(Picture on back page.)

A Century of Progress Exposition was a deserted village yesterday. Only an occasional workman could be seen on the winding avenues and in the gay colored buildings where millions had swarmed in holiday gayety.

In contrast to the general air of desolation, the Administration building was the scene of feverish activity. There President Rufus C. Dawes and his aids were planning for a greater Fair in 1934.

Face Entire Task Anew.

"Our work has just begun," said President Dawes, gazing out of the window to watch workmen putting the great show to bed for the winter. "In the next seven months we shall have to do practically all that we did in years. For we are opening a bigger and a better Exposition on June 1, 1934."

Mr. Dawes explained that new contracts must be drawn up with 500 exhibitors and an equal number of concessionaires. In addition applications of new exhibitors and concessionaires must be examined and considered.

The immediate problem facing the Fair officials at present is one of finances. Within the next few days the personnel of the winter staff must be selected. Provisions must be made for adequate police and fire protection, for a staff to promote the 1934 Fair and for an executive group to carry on the business of opening in June.

Attendance Totals 22,320,456.

With the close of the 1933 Fair, M. M. Tveter, controller of the Exposition, announced the total of paid admissions as 22,320,456. In addition, he said, there were 245,403 tickets sold, but not used, bringing the total number of tickets sold to 22,565,859.

Evacuation of Camp Whistler began in the afternoon. With silver helmets gleaming and spurs jingling Troop A of the 14th cavalry passed in final review for 1933 on their way to Fort Sheridan. The troop was followed by the unit of the 61st artillery and the band of the 3d field artillery. Other units will leave today.

"We take a genuine and lasting pride in the soldiers that represented Uncle Sam at the Fair," said Mr. Dawes. "They did themselves proud while they were here. We cannot praise them enough."

The camp will reopen in 1934.

GUARD JUGO-SLAV LEGATION IN ITALY AGAINST ATTACK

ROME, Nov. 13.—(AP)—A heavy police guard remained at the Jugo-Slavian legation tonight in view of public feeling recently stirred by anti-Italian demonstrations in Belgrade, marking the anniversary of the treaty of Rapallo. This treaty, between Italy and Jugo-Slavia, ceded Fiume to Italy and Barosh to Jugo-Slavia.

Strict measures were taken here to avoid recurring demonstrations such as swept Italy a year ago following upon the dynamiting in the Jugo-Slavian village of Trau of several stone lions which had been placed there under the old Venetian regime.

Local newspapers treated bitterly the recent Belgrade demonstrations, characterizing them in one case as "deliberate and ostentatious aggression against Italy."

Toledo Councilman and His Friend Killed in Auto Crash

Monroe, Mich., Nov. 13.—(AP)—Otto Dittman, a member of the Toledo, O., city council, and William Huebscher, also of Toledo, were instantly killed tonight when the car in which they were riding collided with a truck.

APPEAR AT WEST SIDE COOKERY SCHOOL

LILLIAN ROSEDALE. *(Thursday.)*

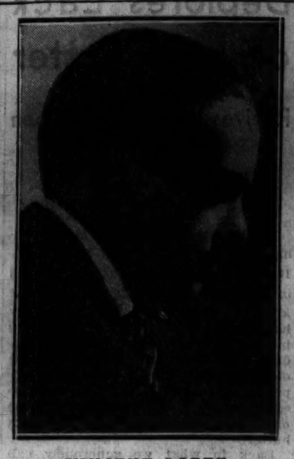

VINCENT LOPEZ. *(Today.)*

VIVIAN HOLT. *(Thursday.)*

COOKING SCHOOL FOR WEST SIDERS TO OPEN TODAY

Musical Stars to Be Heard on Program.

BY VIRGINIA GARDNER.

Housewives of the west side will begin a course in cookery today when the second week of THE TRIBUNE'S third annual cooking school opens in Guyon's Paradise ballroom, Crawford avenue near Washington boulevard. The classes will continue there tomorrow, Thursday and Friday.

Mrs. Ida M. Chitwood, who conducts the lessons in cooking, will show her pupils how to stuff cabbage, how to make devil's food cake and cranberry pie, and how to prepare something called Mexican rabbit. Other dishes also will be demonstrated.

On Entertainment Program.

An elaborate program of entertainment awaits the west side housewives. Vincent Lopez, orchestra director and pianist, from the Chez Paree, will appear as a headliner. Others who will appear on the entertainment program are Charlie Agnew and Emrie Ann Lincoln, of Charlie Agnew's orchestra, which is heard over W-G-N, and Russ Russell, W-G-N staff announcer.

Phil Maxwell will open the program as master of ceremonies, after which Carl Craven will lead the audience in community singing. Helen Bartush, soprano, will sing, and pupils from the Ideal Dance studios, under the direction of Miss Mayblosom Macdonald, will appear in dance novelties.

One of the features will be a lecture-demonstration in the art of cookery by Erik Dahlberg, maitre d'hotel of the Drake hotel. Mrs. Chitwood will be introduced by Mary Meade, cooking editor of THE TRIBUNE.

High School Girls to Attend.

Seated in the audience will be the entire membership of the home economics classes of the Siena high school, 5600 Washington boulevard. On Thursday the home economics classes of St. Mary's High school will attend.

THE TRIBUNE'S school of cookery opened last week in the Trianon ballroom. South side women filled the house for four successive days to learn from Mrs. Chitwood some of the secrets of cooking.

If anyone in the audience wants to ask questions, Mrs. Chitwood will answer them.

The doors of Guyon's Paradise ballroom will open at 10:30 o'clock in the morning. The program begins at 12:30 o'clock.

EX-BANKER GETS 1 TO 10 YEARS FOR EMBEZZLEMENT

(Picture on back page.)

Roscoe H. H. Luckenbill, former president of the Exchange State bank, Van Buren and Wood streets, which closed in November, 1930, pleaded guilty yesterday to a charge of embezzling $15,000 of the bank funds and was sentenced to one to ten years in prison by Chief Justice Philip L. Sullivan of the Criminal court.

A stay of mittimus for two weeks was allowed by Judge Sullivan to allow Luckenbill to testify in civil proceedings growing out of the bank crash. Luckenbill surrendered at the Criminal court a week ago after being a fugitive since his disappearance in September, 1930, a short time before the bank closed.

A second count in the indictment charged Luckenbill with embezzlement of $97,000, but the state said that the case was not as strong as the count in which Luckenbill was charged with taking the $15,000. Clarence Walker, an auditor for the state's attorney, was the lone state witness. He told of discovering the shortage in an examination of books shortly after the bank was closed.

Find Bodies of 2 Men Who Died from Exposure

The bodies of two unidentified men who died from exposure were found yesterday. One, about 60 years old, died in a freight car on the St. Paul railroad tracks in Franklin Park. The other, about 70 years old, was found in a haystack on the Harry Butler farm two miles east of Plainfield, in Will county.

Air Liner Flies to Toledo at Speed of 240 Mi. an Hour

Pilot Harry Bitterman flew a United Air Lines plane from Chicago to Toledo, O., yesterday in exactly an hour. The distance between the terminal buildings in the two cities is 230 miles. The pilot's speed on the route was 240 miles an hour. His co-pilot was Hugh Carlett. They flew a new Boeing transport plane that cruises normally at 171 miles an hour.

LINDY IS FORCED DOWN BY STORM ON LISBON HOP

Lands in River; Couple Sleep Aboard Plane.

VIGO, Spain, Nov. 13.—(AP)—Col. and Mrs. Charles A. Lindbergh tonight slept aboard their seaplane moored in the Minho river not far from the place where they were forced to land by bad weather conditions on a flight to Portugal.

Officials of the nearby town of Valencia Do Minho were their hosts at a dinner earlier this evening.

May Resume Flight Today.

The Americans, who started from Santona, Spain, this morning, and decided to cut short the journey because of rain and fog, planned to continue to Lisbon early tomorrow if weather permits.

They were escorted to the Valencia Do Minho town hall where an impromptu dinner had been prepared in their honor. A number of officials from the Spanish town of Calderas de Tuy and officials of the Spanish and Portuguese navies also attended.

Several brief dinner speeches were given, in which aviators praised the Lindberghs highly. The Americans declined offers of several prominent townsfolk to be their guests for the night.

Lindbergh Guards Craft.

Col. Lindbergh said he would remain aboard the plane, which was moored near the Portuguese town of Ilho Do Melo because he did not want any one else to touch the craft.

The Spanish gunboat, Cabo Pradera, which is doing frontier service, stood by following Lindbergh's refusal to accept offers of assistance.

Caldelas de Tuy is at the foot of high mountains, the haunts still of wolves and wild boars.

[Reports reached Madrid that the Lindbergh plane had fallen, and the government subsequently ordered a gunboat to the scene.]

Flying Forecasts

Special flying route forecasts for the period from 11 p. m. Nov. 13 to noon Nov. 14:

Chicago-St. Louis, Evansville, and Cincinnati—Overcast, some rain or snow.

Chicago-Detroit-Cleveland—Low clouds and snow or rain.

Chicago-Twin Cities—Partly overcast, some snow over south portion.

Chicago-Omaha, and Kansas City—Mostly overcast, some rain or snow over east portion; fresh to strong shifting winds, becoming northwest.

Route forecasts for 12 hours ending at noon:

Evansville-Atlanta—Scattered to broken clouds near Atlanta and overcast to broken clouds remainder of route; strong westerly winds above 1,000 feet.

Cleveland-New York—Overcast with snow in Ohio and some probability of light local snows eastward to mountains; strong westerly winds above 1,000 feet in and west of mountains.

RESORTS AND TRAVEL
Ocean Travel.

MEDITERRANEAN
A Most *Complete Cruise*

25 PORTS 69 DAYS

See the entire Mediterranean, the cradle of civilization . . . from Gibraltar to Jerusalem, Venice to Cairo. Live on the famous cruise-favorite, Empress of Australia . . . really *live!* Plunge in the Pompeiian pool . . . spend sociable hours in exquisitely appointed public rooms . . . learn what *spaciousness* means. 11th successful year. Distinguished, capable management. $595 UP (All First Class) . . . ship cruise only. Rooms with bath, from $905. Buy shore excursions as and if you please. Standard programme 20 excursions, $330.

Get deck plans and itinerary . . . from E. A. Kenney, Steamship General Agent, 71 E. Jackson Blvd., Chicago, Ill., Phone Wabash 1904 . . . OR YOUR OWN TRAVEL AGENT

EMPRESS OF AUSTRALIA • FROM NEW YORK JAN. 30

CANADIAN PACIFIC

I DON'T *wanna* GO TO BED! I WANNA WEAR MY NEW BATHROBE

It has my very own letter on it—"B" for Barbara. And it feels so nice and warm!

$2.50

This robe is all-wool flannel, with cord trimming. In red or French blue. Initialed to order. Sizes 2 to 6.

Baby Shop, Third Floor.

The travel world's binoculars are trained on the Pacific! Where four distinguished new liners loom in the field of vision: *"Lurline," "Mariposa," "Monterey," "Malolo."* Flashing to and from Hawaii like shining shuttles on a gorgeous tapestry of South Seas glamor. *Changing November to May in less than five days.* Nearly 10 days at sea, 12 days in Hawaii—in a 3-weeks' round trip!

SOUTH SEAS • NEW ZEALAND
AUSTRALIA • *via Hawaii, Samoa, Fiji*

New Zealand's scenic splendor! Australia's colossal grandeur! All in a 46-day round trip—at fares that cooperate with wanderlust. New ultra-modern ships . . . "Mariposa" and "Monterey."

IMPORTANT

Big cut in rail fares . . . Pullman surcharge dropped . . . two savings on tickets to California & Hawaii after December First.

Ask for information and brochures at any travel agency or

Matson Line • Oceanic Line

230 N. Michigan Ave., RAN. 8344, Chicago

'ROUND THE WORLD VIA AUSTRALIA. BRILLIANT NEW LINERS ON THE MOST FASCINATING OF ROUTES. ATTRACTIVE FARES

gray shop presents a dinner frock

With drape around the shoulders of uncut velvet. The rest of the frock is a sheath reaching almost to the ankles. Lines, of course, are slenderized for larger figures—sizes 42½ to 52½. Sheer crepe in black, brown, and wine-color. At **$17.75**

Gray Shop, Fourth Floor.

CARSON PIRIE SCOTT & CO

Sweater Set
HEADQUARTERS AT CARSON'S
Have a New Lot Of New Styles

$5.95

Firmly knit yarns. Colors include white, yellow, blue, green, and brown. Sizes 34 to 40.

Sweaters, Fourth Floor.

CARSON PIRIE SCOTT & CO

A STONE'S THROW

Living at the Eastgate really puts one within a "stone's throw" to everything—your office, theatres and sports.

EASTGATE HOTEL
ONTARIO EAST OF MICHIGAN

RESORTS AND TRAVEL
Ocean Travel.

PROTECT YOUR FUNDS WITH THE NEW DOLLAR SIZE AMERICAN EXPRESS TRAVELER'S CHEQUES

These Dolls Have a Right To Expect Proud Parents

Real hair, beautifully curled! That's the chief charm of Betty Anne—though she has many others. Her eyes go to sleep—and she is dressed in a dainty organdie frock and hat. $1.95

"Marcia" will march right into every little girl's affections — in her military-looking frock and her smart "overseas" cap. You can guess where she gets her name. $1

"Jewel" is something new in the doll world. She is painted by hand. See her beautifully shaped eyebrows, her Cupid's-bow mouth. Her hair and eyelashes are of silk. $3.75

Toyland, Ninth Floor. State St. Building.

CARSON PIRIE SCOTT & CO

RESORTS AND TRAVEL
Ocean Travel.

A WORLD CRUISE EVERY WEEK

When will you have the time and money to see the world? Next week? Next month? Or a year from now?

You can start this world cruise any week, for President Liners sail *every Thursday* from New York via Havana and the Panama Canal to California and the Orient—thence fortnightly Round the World. This regularity of schedule permits you to stopover en route, make interesting sidetrips, and continue on the next or another President Liner.

Every President Liner stateroom is outside, with luxurious, deep-springed beds. Outdoor swimming pool. The minimum time Round the World on President Liners is 110 days—but you can extend your trip to two full years.

NEW YORK
HAVANA
CRISTOBAL
BALBOA
LOS ANGELES
SAN FRANCISCO
HONOLULU
YOKOHAMA
KOBE
SHANGHAI
HONG KONG
MANILA
SINGAPORE
PENANG
COLOMBO
BOMBAY
SUEZ
PORT SAID
ALEXANDRIA
NAPLES
GENOA
MARSEILLES
NEW YORK

$748

Now ROUND THE WORLD $654 FIRST CLASS ALL THE WAY

For details, see your travel agent, or . . .

DOLLAR Steamship Lines

110 South Dearborn Street, Chicago. Telephone STAte 9667.

Cities of the Sun
Temperature 70° yesterday in Miami and Miami Beach, Fla. Everyone's down among the palms Outwitting Winter.

Around the World—20,000 Miles
$458 (including transcontinental fare to United States.) N. Y. K. Line (Japan Mail), 40 N. Dearborn St., and Cunard Line office, or local tourist agent.

AROUND THE WORLD 3 James Boring sailings from San Francisco. Dec. 1, S.S. President Hoover; Dec. 28, S.S. President Coolidge. See local agent or JAMES BORING CO., 332 N. Michigan Ave., Chicago. State 7212

SECTION TWO
SPORTS MARKETS
WANT ADS

Chicago Daily Tribune

THE WORLD'S GREATEST NEWSPAPER

THE TRIBUNE'S TELEPHONE NUMBER IS
Superior 0100
Call this number for quick-action want ads

TUESDAY, NOVEMBER 14, 1933.

BEAT MICHIGAN WITH PASSES, MINNESOTA AIM

AN ANSWER TO WHAT'S WRONG AT NOTRE DAME

Mechanical Errors Beat Irish.

BY WILFRID SMITH.

What's wrong at Notre Dame? The question, heard frequently since Kansas tied the Irish and Carnegie Tech started them on an unprecedented run of four consecutive defeats, has had a multitude of answers.

ANDY PILNEY.

The attack on Hunk Anderson, who in the space of two weeks was fired in newspapers from coast to coast, was so vicious that many have rallied to his support. The universal comment was tribute to Notre Dame's great reputation, and also the penalty on that greatness. But there'll be no pilloring of Anderson by Notre Dame as has occurred at state universities where outsiders, alumni or not, have means of bringing pressure to bear on university officials through the legislature. Notre Dame, a private university, will continue to conduct its athletics.

Their Breaks Are Few.

As far as coaching at Notre Dame is concerned, it probably wouldn't have made much difference who was chosen to succeed Knute Rockne. To follow the man who built Notre Dame's football reputation and who just finished two undefeated years is to invite criticism unless by a miracle that record is continued.

Having seen Kansas tie Notre Dame and watched Purdue beat Notre Dame last Saturday we submit the general thesis that Notre Dame's lack of success is due more to mechanical failures than to inefficient coaching. Luck, or call it the breaks, also plays an important part in deciding a game where the teams are approximately even. The continued failure to get or make the breaks now has Notre Dame players under such mental pressure that they play as if they had two strikes on them.

Guards Are Weak.

Notre Dame's chief individual weakness apparently is at the guard positions. The material was either overestimated or failed to develop. Purdue made more ground between guard and tackle and over the guards than at any other point of attack barring two successful forward passes. Those who criticize Anderson as a coach frequently have prefaced their observations with the remark that he was a great line coach under Rockne. Certainly it is strange that Notre Dame this year should be weakest at guard.

Notre Dame showed a lack of blocking ability and again the guards were the worst offenders. If Young and Pilney had been given just a bit more interference in the third quarter either might have broken away to tie the score. Purdue was leading at the time, 7 to 0.

This year's schedule was a handicap to a team which placed its dependence on a sophomore backfield and, in particular, on inexperienced quarter backs. Kansas had played and won two games before meeting Notre Dame. This, more than any other factor, accounted for the result. And every team that has met Notre Dame has been keyed to its best performance.

Quarter Backs Inexperienced.

Kansas has lost four straight games since its tie with Notre Dame, which proves that the Jayhawks under the inspiration of meeting Notre Dame played better than they knew how.

Even with its weakness, Notre Dame might have won all its games except that with Pittsburgh. But it would have required better direction of its power than Notre Dame received. Incidentally, Notre Dame never has had a great sophomore quarter back. Harry Stuhldreher did not arrive until his junior year. Frank Carideo spent his first year on the varsity learning what it was all about. That year, 1928, Notre Dame had an indifferent record. But this fall Notre Dame's critics expected a miracle. They believed Tony Mazziotti, a sophomore, would be a Stuhldreher or a Carideo before he had played his first game. And the loss of Mazziotti, out of the lineup most of the time with injuries complicated the situation.

Against Purdue, Notre Dame unwisely risked a pass deep in its own territory, which was intercepted for a touchdown. And yet Notre Dame's passes have been more successful this year than the running attack.

Mental Attitude Off.

Notre Dame had three second half scoring opportunities last Saturday. A fumble nullified the first. On the second Notre Dame messed up an end around, forward pass trick play. Quite naturally, then, Notre Dame's quarter back depended on power plays when a forward pass had placed the ball three yards from Purdue's goal line and failed. In other words, you can't be right unless you succeed.

Why does Notre Dame fumble? The Irish have committed many such errors. One reason may be the continued growth of a fumbling complex nourished by defeat and mental pressure. The player who doesn't think about fumbling probably won't. Having fumbled, he experiences the fear of fumbling and does it again.

THE GUMPS—MR. GOODFELLOW

FULLER ARRIVES TO PREPARE FOR BOUT WITH ROSS

Both Fighters Work Out with Sparring Mates.

BY FRENCH LANE.

There was quite a stir around the fistic haunts in the loop yesterday afternoon when Mr. Sabino Ferullo arrived.

"Must be a personal representative of Mussolini," remarked one loop bookkeeper to another loop bookkeeper as they shuffled along toward their favorite noonday eating place.

"And he must be trying to keep himself perfectly fit," remarked the other loop bookkeeper as he watched Mr. Ferullo make his way to Trafton's gymnasium on Randolph street.

"What are you fellows talking about?" inquired Mr. Jim Mullen who had overheard the conversation and had watched Mr. Ferullo step into the slow elevator which carries folks to the muscle factory in Trafton's gym.

"That's Sammy Fuller of Boston and he's going to fight Barney Ross and probably whip him for the world's junior welterweight championship next Friday night," continued Mr. Mullen.

It's Sammy Fuller.

These words of wisdom from the lips of Mr. Mullen, who was by this time charging toward the door leading to Trafton's gym, had no effect whatever on the two bookkeepers. Whether it was Mr. Ferullo from Italy or Mr. Sam Fuller of Boston made no difference to them. They had watched a celebrity of some kind come into the loop and such excitement doesn't come every day.

Mr. Mullen of course was right. He does not engage in loose talk about fights or fighters. When he reported that Sammy Fuller of Boston was in town, well, anybody who knows Mr. Mullen and knows anything about fights and fighters, would write it right down in their little notebook that Sammy Fuller was here and except for about three more days of hard training is ready to face Ross, our great hero from the Ghetto, who is the lightweight king of the world and who is willing to step a bit out of his class to fight Fuller and defend the junior welter title, which is not worth so much in dollars and cents.

Both Fighters Drill.

Mr. Fuller, or Mr. Ferullo if you care to call him by his correct name, showed quite a bit of fancy boxing up where they manufacture muscle in Trafton's gym. He boxed four rounds with Joey Kleko and Laddie Tonelli. His left hook to the body, his feint with his left and then a left to the head or body had both Kleko and Tonelli in distress long before the drill was finished.

Ross had worked in the same ring an hour earlier and while he also showed a dazzling line of speed, Fuller, a newcomer and a heavier boy, seemed to have made a better impression.

That is he made a good impression with the fistic fans who watched the workouts of both fighters. In other parts of the loop where odds are quoted on prize fights, wrestling matches, the horses, elections, ball games, etc., Ross ruled a heavy favorite.

Write Your Own Ticket.

One rather daring bookmaker, who may be rich today and broke tomorrow, was asked about the odds on the fight.

"Well, if you want to bet on Fuller write your own ticket for any amount," was his reply.

The tickets for the battle are going quite briskly, and evidently the rank and file of boxing fans don't believe the daring bookmaker, who probably couldn't pay off anyway if he laid 10 to 1 against Fuller, knows what he is talking about.

The boys will be at their tedious training tasks early today. Fuller works at 1 o'clock and Ross at 2 o'clock.

Supreme Court Dismisses Appeal of A's, Phillies

Washington, D. C., Nov. 13.—(AP)—The appeal of the American and National league baseball clubs of Philadelphia, challenging the validity of a license fee under which they are charged $5.50 for each policeman and fireman assigned to protect the public and guard against fire at their ball games, was dismissed today by the Supreme court.

HARD TO SATISFY

Al Simmons, Sox outfielder, in Chicago yesterday, didn't appear thankful to Owner Lou Comiskey for reducing size of ball park to help Al's batting average. Al now says it was lake breeze that kept his swats inside park where fielders could get them.

Seems Sox Done Wrong by Simmons in Shrinking Park

BY EDWARD BURNS.

Al Simmons is in town and reported to be giving out interviews again. It appears that Al, who certainly is one of the greatest ball players who ever lived, though not so good on interviews, really wanted Comiskey park made larger, instead of smaller, as his obliging boss, J. Lou Comiskey, had supposed.

If you read the morning newspapers you learned recently that the playing area at Comiskey park has been made smaller by moving the plate 14 feet in the direction of center field flagpole. The change, which involved complete and expensive changes in the entire layout, was made because Simmons, in many of his summer series of interviews, had complained repeatedly that his home park was a few feet too large to accommodate his best slugging range.

Everybody's Happy—For While.

Reporters who learned of the change, and subsequent commentators, commended the change as a fair one to Al and others, especially in view of the fact that nothing was done to bring about a trick scene such as that created several years ago in the Boston Braves' field when a papiermâché scenic grandstand incapable of accommodating customers was erected. Comiskey park remained the largest symmetrical playing field in the majors.

In his latest interview Al, described by his Boswell of the day as "scowling and bitter," is quoted as saying it was the lake breeze and not the size of Comiskey park which caused him to suffer his greatest slump of all time after mid-season last summer. In two months Al slumped from a sensational .355 to .331, and with few mentions of the wind but many about the size of the park.

Quite logically Al says he has no apologies to offer for .331. But why mention the lake breeze?

Good Old Lake.

When you come to think of it, it's sort of mean of Al to pick on good old Lake Michigan. Al probably hasn't figured it out, but the Lake Michigan that blows down his baseshits is the same Lake Michigan that blew fresh air into his lungs during his boyhood up in Milwaukee, making him the big, strong man that he is, able to sell his talents so invigorated for $33,334 per annum. Al should be more grateful to Lake Michigan.

And another thing. Can't Al see that with his latest interview he's making it tough for Mr. Comiskey, who is a sick man and a great guy? Mr. Lou heard all those squawks about the size of the park and promptly spent a lot of dough to have the premises shaved down. Workmen started on the project the first day the place was available—the day after the city series ended.

But what in the hell can even Mr. Comiskey do about heading off the lake breeze?

Here Is How It Was.

Mr. Simmons did not let us know he was coming to town and we quit meeting trains on a catch-as-catch-can basis when we resigned from the Frankfort (Ind.) Evening News in the fall of 1909. Al had stepped out of his apartment at the Chicago Beach hotel before we called. Thinking that you may be interested in his sayings, however, we quote excerpts from his latest interview with whatever credits and acknowledgments that may be considered kosher:

"I'll hit in any ball park. . . . I'll tell you what's wrong out there—it's that darn wind blowing in from the lake. . . . It catches hold of those long drives and gives fielders plenty of chance to camp in under them. . . . This report certainly puts me on the spot. . . . Fans will expect me to hit 35 or 40 home runs. . . . The fielders will be playing closer in and will catch many of my drives that fell for base hits. . . . I really believe that I was cheated out of 15 or 20 homers because of that nasty wind from the lake. . . . I deeply resent the implication that I requested this change. . . . I have never asked any favors from anyone in baseball. . . . I simply went into an inexplainable slump the latter part of the season."

No Alibi Artist.

We don't want you to think that we are trying to make off that Al Simmons is or has any reason to be an alibi artist. We hadn't intended to admit it, but for five years he has been our favorite all round ballplayer. And a great gent, besides.

But we still think his interviews are terrible whether he's predicting the Yanks to win by the Fourth of July or cursing Lake Michigan.

SCORING OF BIG FOOTBALL TEAMS HITS NEW LOW

Average of 164 Elevens Drops to 12.09.

New York, Nov. 13.—(AP)—College football scoring, on the basis of performances thus far this season by teams representative of the entire country, has set a new low record, thereby adding weight today to the arguments of coaches that the defense has gained the upper hand and, in effect, pretty well throttled the offense.

Despite the fact that most of the high scoring "breather" games are over and only tight, low point battles lie ahead, average scores of 164 teams have dropped to 12.09 points a game. Over the entire season of 1932, 159 elevens averaged 12.83 points per game, a mark that was 1.17 points under the lowest previous average in the 11 years the Associated Press has kept such records.

Rule Change Fails to Help.

The downward trend is all the more interesting in view of last winter's major rule change, specifically devised to aid the offense, eliminating the necessity for wasting a down to carry the ball outside after it had lodged close to the sidelines. Under this season's code the ball automatically comes in ten yards whenever it is downed closer than that distance to the boundary.

Inasmuch as the major elevens, with the stubborn late November and early December games still ahead, scarcely can hope to average two touchdowns per Saturday, there seems every likelihood of a further drop in the averages over the full season, and a corresponding increase in agitation this winter for more rule changes.

Lou Little of Columbia, chairman of the coaches' advisory committee that meets with the rules committee, has opened the drive for further changes with the suggestion that football eliminate the "dead ball" provisions on fumbles and blocked kicks. Columbia has averaged 18.33 points a game this season.

Little has suggested, and several other head coaches have joined in the movement, returning to the old regulations, where fumbles and blocked kicks were free balls and could be picked up by either team and advanced.

12 Instead of 222 for Irish.

Scoring averages have shown a steady downward trend from the high of a 19 point average set in 1922 when figures were kept on only 63 teams. By 1930 this average had dropped to 16 points per game and in 1931 to 14.

The outstanding scoring failure this year has been Notre Dame, with only 12 points in six games, all counted against Indiana. Last year at this time Notre Dame had piled up 222 points.

Michigan State, with a total of 220 in eight games last year, has made 73 in seven this season while Texas Christian, with 283 for 11 contests in 1932, is down to 93 in eight so far this fall. Colgate, with 284 and Auburn with 255, both totals for nine games last year, have set a much slower pace. The former has dropped to 151 points in six matches, Auburn to 98 in seven.

FOOTBALL MEN SEND $8,941 TO MRS. CAVANAUGH

New York, Nov. 13.—(AP)—A check for $8,941.87 was in the mail tonight for Mrs. Frank Cavanaugh, widow of Maj. Cavanaugh. It was the contribution of professional football to the family of the former head coach of Dartmouth, Boston college and Fordham.

The sum represented 40 per cent of the net receipts of the memorial game played yesterday between the New York Giants and the Boston Redskins.

Jess Willard Pleads Not Guilty to Battery Charge

Glendale, Cal., Nov. 13.—(AP)—Jess Willard, former heavyweight boxing champion, pleaded not guilty today in Police court to a charge of battery, preferred against him by Joe Legrego, truck driver. Legrego filed the battery charge against the former pugilist following a traffic accident. Legrego said Willard used his fists to express his views of Legrego's driving ability. Willard declined to discuss the fight.

In the Wake of the News

GRIDIRON POT-POURRI.

ONE play in the second period of the Illinois-Northwestern game Saturday caused considerable discussion at Purple homecoming gatherings that evening. Northwestern had the ball on Illinois' 17 yard line, fourth down with 8 to go. The argument was whether Northwestern's signal was for a place kick or a fake on a place kick formation. Several phone calls were received so we decided we'd better get an official version to verify the impression we expressed over W-G-N between halves.

OLLIE OLSON.

The signal was for a place kick with Olson holding and Duvall kicking. The pass from center came wide and Olson had to half turn to get it. Then he tried to place it, saw it probably would be blocked so took it up and ran with Duvall helping as interference. The effort failed to gain the required yardage by perhaps a foot, according to the measurement, although Purple players were unanimous in declaring that the distance was gained, but that the ball was placed back a couple of feet from the distance Olson's forward progress stopped.

Dissenters to our view claimed that it must have been a fake kick, for if it had been intended for a real kick Olson's knees would have been on the ground and the ball dead for carrying purposes. The Purple has a fake play, either pass or run, from the same formation with the holder instructed not to tip off the intention until the last second, so Olson's knees had not touched the ground.

Illinois rooters were enthusiastic over the part Dave Cook played in the victory with his successful field goal. He is the son of Jimmy Cook, an Illinois star, more particularly in baseball of a quarter century ago. Dave went to Champaign from his St. Louis home heralded as a great prep star. While performing consistently in college, he did not reach THE heights. He is a senior. That place kick was enough for his whole career. It was Cook, too, you remember, who was tearing through the Purple line in the fourth quarter.

Jack Beynon, passer de luxe, completed only three of eleven attempts while three were intercepted. Coach Zuppke ungrudgingly gave much credit to Johnny Sabo, once of the Illini coaching staff and now with Northwestern. Sabo scouted the Illini all season and took his diagrams back for Coach Hanley's inspection. It was one completed pass from Beynon to Lindberg, however, that set the stage for the winning place kick.

Just what is the best team on the Pacific coast now that Southern California has been beaten? Let us help you out with comparative scores: Stanford beat Southern California, 13 to 7; Washington beat Stanford, 6 to 0; California beat Washington, 33 to 0; Southern California beat California, 6 to 3. Now you tell us.

* *

Dumbbell Pomes.

"A punt, a pass, and a prayer," 'tis said,
Are Michigan's stock in trade.
A kick, then a bombshell from overhead
And they're off on touchdown parade.
Pat Patten.

* *

Football Retrospect.

Saturday's football forecast resulted in 55 winners, 13 losers, and seven games ended in ties. Season to date: 358 winners, 105 losers, 48 ties.

* *

This Wake Is Help! Help!
Conducted by Harvey T. Woodruff.

* *

November Stands For

Eleventh month of year . . . Armistice day . . . Good-by to A Century of Progress for 1933 . . . Thanksgiving day . . . Squaw winter . . . Mince pie season . . . Frost on the pumpkins . . . Venison . . . Charity ball . . . Raccoon coats . . . Dull skies . . . Do your Christmas shopping early. M. G. B.

* *

What's in a Name?

Charles Toothe is a candy salesman for a Galesburg, Ill., manufacturer. —A. Non.

Carl W. Sugar is manager of a chain grocery store in Champaign, Ill.—C. C. Burford.

* *

Do You Remember Way Back When:

Automobile passes to drive through Rock Island [Ill.] arsenal restricted your speed to 12 miles per hour, bore a warning not to frighten horses, and were signed by Col. S. E. Blunt, commandant [1903]?—Bob Carson, Iowa City, Ia.

Relax Is Order in N. U. Camp; Regular Center Joins Maroons

Relaxation has been prescribed as the main ingredient in Northwestern's preparations this week for Saturday's game with Notre Dame at Dyche stadium.

Coach Dick Hanley believes the epidemic of fumbling that has beset the Wildcats most of the year can be attributed to tenseness. The boys have been trying too hard, he thinks. Hence, orders have gone out to relax.

The Wildcats emerged from the Illinois game without mishap, except to their mental wellbeing. For the fourth time this season they had outgained an opponent, only to be defeated. It was the fifth game in six starts that Northwestern was held scoreless, despite the fact that it gained the greater yardage.

Several changes in the Wildcat's battlefront are imminent Saturday. The policy of letting punts roll rather than take a chance on fumbling them proved altogether too costly against Illinois and will not be attempted again. Freddy Lind, a reserve quarter back, who hasn't seen much action during his two years on the varsity, may be shifted to left half back Saturday where he will play the safety position on defense.

Chuck Duvall, full back, who sustained a head wound in an automobile accident Saturday night, will not be able to work out this week. He may be able to play Saturday, however. Chilly Sutton will replace him in the event he is unable to play.

NOTRE DAME RESTS.

Notre Dame, Ind., Nov. 13.—[Special.]—Coach Hunk Anderson called off practice today for the Notre Dame squad after Saturday's defeat by Purdue and went over scouting reports on Northwestern with his assistants.

Saturday's game at Evanston will be the official student trip and a heavy sale of tickets today indicated the student body will march on Evanston almost to a man. Notre Dame's 93 piece band, resplendent in new navy blue uniforms, will accompany the team.

Ell Patterson, Maroon center, who was unable to play against Indiana, rejoined the squad during its light workout yesterday in preparation for Illinois, and his presence is expected to bolster the Chicago defense considerably. Ed Cullen, who called signals from the center position Saturday, and did such a good job that the Maroons made 311 yards from scrimmage, undoubtedly will be at quarter back this week.

Available also this week will be Barton Smith, reserve full back, who was injured against Wisconsin. Smith's presence will help, since Ewald Nyquist was slightly hurt last Saturday, though not enough to keep him on the bench.

The Maroons are still looking for their first Big Ten victory. They have been developing steadily, and though they have been held to ties in their last two encounters, have gained more ground on each succeeding Saturday.

Yesterday's workout consisted chiefly of signal work and a chalk talk, though the reserves scrimmaged with the freshmen. Coach Shaughnessy feels that the erstwhile second stringers, Pokela, Baker, and Langley, performed creditably against the Hoosiers. The impending game at Champaign, the first the Maroons have played away from home for five weeks, is the 38th meeting between the two teams.

ZUPPKE SCENTS TROUBLE.

Champaign, Ill., Nov. 13.—[Special.]—Bob Zuppke today warned the Illini football players, still rejoicing over their success at Northwestern, that Chicago will bring a greatly improved team here Saturday and will probably extend them to the limit.

All of the Illini regulars reported today for light practice, while Coach Wendell Wilson rehearsed freshmen in Maroon strategems.

Frank Froschauer's play against the Wildcats probably means he will retain his left half back position over Crain Portman.

WOLVERINE LINE IS TOO STRONG, BIERMAN SAYS

His Scouting Trip a Washout.

Minneapolis, Minn., Nov. 13.—[Special.]—Coach Bernie Bierman of Minnesota had to give his information about Michigan to his Gophers second hand after all. It happened because the plane upon which Bierman was riding from Chicago to Ann Arbor Saturday was forced down at South Bend, due to the poor visibility and a snowstorm. Bierman was forced to come back to Chicago and watch the Maroons against Indiana instead.

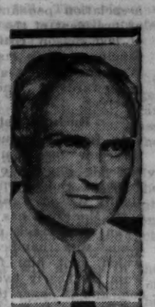

BERNIE BIERMAN.

But Assistant Coach Sig Harris was on the job and today gave out all the information necessary. He said the Gophers would have to get the breaks to win over Michigan next Saturday and that they could not win on form.

With that as a starter, Bierman went to work with the idea of making ball hawks out of the Gophers, thereby fitting them to take advantage of the breaks if they come. Bierman concentrated his attention on forward passing, as he figures the Michigan line is well nigh impenetrable.

The Gophers were unable to do much out of doors because of the low temperature, and so they did their stuff indoors. But they ran through a hard workout just the same and appeared in first class shape.

WOLVERINES TIRED.

Ann Arbor, Mich., Nov. 13.—[Special.]—A tired lot of Michigan football players had this afternoon off and even were given relief from the Monday skull session tonight in the hope that they would be ready tomorrow to start work for the Minnesota game here Saturday.

It was intimated around the coaching offices that the boys would not be overworked this week, although a number of new plays will be handed out, a defense built for the Gopher offensive, and an attempt made to close up every gap in the spotty pass defense.

The boys who suffered injuries Saturday appeared to be in fair shape and it was said they probably would all be ready by Saturday. The cast was taken from Carl Savage's foot today, but he still limped. Coaches were doubtful about his ability to play against Minnesota. He is a senior guard who was hurt in the Ohio State game.

BATTERED BUCKEYES REST.

Columbus, O., Nov. 13.—[Special.]—The Ohio State football squad was given a holiday today to recover from the bruises received in the game against Pennsylvania Saturday.

According to Coach Sam Willaman, the game was one of the hardest the Buckeyes have played all season and more than the usual number of bumps and bruises received.

Willaman is worried about the battle with Wisconsin at Madison Saturday, because of the confidence the Pennsylvania victory gave the players.

"That will be harder than the Illinois game on Nov. 25," Willaman said, "but if we get through that one, there will be no stopping us in the last game of the year. The team is showing more coördination and power than at any other time. We showed that in the Penn game, but this Badger outfit has me worried."

The freshmen teams went through a light drill with Wisconsin plays, which they will use against the varsity in scrimmage tomorrow night. No changes in the Buckeye lineup are planned, barring injuries during the week, Willaman said.

BADGERS ESCAPE INJURY.

Madison, Wis., Nov. 13.—[Special.]—Cheered by their success against West Virginia, the Badgers today turned their attention to preparations for reëntrance into Big Ten competition and, especially, their game with Ohio State here Saturday.

None of the Wisconsin players was injured in the West Virginia game, but Coach Clarence W. Spears relieved all members of the first team of scrimmage after a warming up practice. Varsity men, benched during the West Virginia game, were introduced to Buckeye formations as enacted by the freshmen, who demonstarted last week that they knew more about West Virginia plays than the Mountaineers did.

Robert Schiller, half back, and George Deanovich, end, who were kept out of the West Virginia game because of injuries, returned to practice and trainers predicted they will be in condition to play against Ohio.

IOWA TEAM CRIPPLED.

Iowa City, Ia., Nov. 13.—[Special.]—While the University of Iowa trainer worked overtime trying to repair the damage done in the Michigan game Saturday, the few Hawkeye regulars who escaped injury took a light workout inside the field house this afternoon.

Coach Ossie Solem limited the practice to calisthenics and signals, the objective being merely to limber up the

[Continued on page 21, column 7.]

MACPHAIL, BUSH GO SHOPPING FOR NEW BALL TEAM

Hope to Rejuvenate Reds with Young Talent.

Cincinnati, O., Nov. 13.—(AP)—Larry MacPhail and Donie Bush headed for Galveston, Tex., today in search of minor league recruits for the Cincinnati Reds. At Galveston is a meeting of minor league club officials.

There MacPhail and Bush expect to talk over the managerial situation some more. But, most important, they will strive for a transfusion of some of the young blood MacPhail has declared emphatically he intends to inject into the Reds.

The Reds need two outfielders, a shortstop, a second baseman, a third baseman, another first-string catcher, and possibly another pitcher. To get them, MacPhail is reported ready to part with almost anybody on the Red's roster. He has sent out waivers on all of them.

Will Retain a Few.

It is believed he at least will hang on to two pitchers, Si Johnson and Red Lucas, and outfielder Chick Hafey and infielder Jim Bottomley.

MacPhail, who put the Columbus Redbirds on the road to the American association pennant before resigning as president of the club in the middle of last season, took the reins of the Cincinnati Reds last week as Sidney Weil stepped out after four years of a stewardship hindered by financial reverses.

Bush to Get a Chance.

As for the status of Donie Bush, the new president-designate of the Reds is known to favor a playing manager and is reported to be eyeing Jimmy Wilson, Cardinal catcher. However, MacPhail has said Bush will be given first crack at the pilot's job. Bush was handicapped by illness which kept him from running the team for nearly two months last season, and is eager to try a comeback.

After the team's four years of obscurity, the fans are hoping again for the golden days of 1919 when the Reds won their last world series.

LANDIS IS OPTIMISTIC

Galveston, Tex., Nov. 13.—(AP)—Kenesaw Mountain Landis, commissioner of baseball, believes there is nothing wrong with the game except "depression."

"Steel, factories, railroads, agriculture, live stock, baseball—we all rode down together and we'll ride back together," he said today.

Landis arrived here for the annual convention of the National Associatio of Professional Baseball leagues and was met by W. G. Bramham of Durham, N. C., president, and members of the executive committee of the association. They all echoed his belief that baseball's troubles would end as soon as the ills of business and industry are remedied.

Landis was host at a luncheon to Bramham, Alvin Gardner of Dallas, and Dale Gear of Topeka, presidents, respectively, of the Texas and Western leagues, and Warren Giles, vice president of the International league, and members of the executive committee.

A committee had not reached a decision of appeals made to it, but said it would decide on them tomorrow.

One of the appeals before the committee is that of Art Shires and three other former members of the Columbus team of the American association from fines assessed on the allegation that they made erroneous statements regarding their salaries. The others are Gordon Slade, Jim Lindsey and Charles Wilson.

Harold Myers, vice president of the Wilkesbarre club of the New York-Pennsylvania league, is appealing from a two year suspension for an asserted erroneous statement relative to the club's salaries to players.

CANCELA GAINS 10 ROUND VERDICT IN CALMES BOUT

Tony Cancela, Tampa, Fla., heavyweight, defeated Baxter Calmes of Duncan, Okla., in the ten round windup of the boxing show at the Coliseum annex last night. Cancela weighed 193½ pounds and Calmes 176½.

The bout was about even going into the sixth round. From then on Cancela's superior weight showed to advantage. He appeared stronger and was punching harder at the finish, although Calmes's rally seconds before the final bell brought the crowd to its feet.

Solly Dukelsky, Chicago welterweight, held Pee Wee Jarrell of Fort Wayne, Ind., to an eight round draw. Dukelsky weighed 150 and his opponent 145. Other results:

George Haberski, Chicago, 128, beat Ray Hendrickson, Kalamazoo, Mich., 129 [4]. Eddie Stiegal Chicago, 147½, beat Chuck Feed, Chicago, 148 [6]. Dario Moreno, Kalamazoo, Mich., 128, and Joey Bozak, Chicago, 129¾, drew [6].

K. OF C. BASKET LEAGUE TO OPEN PLAY SUNDAY

The Knights of Columbus basketball league will open its 21st season Sunday with 26 teams competing.

Play will be conducted in three divisions, south, west, and south end. Shifting of various quintets has resulted in the elimination of the north division for the first time in a number of years.

St. Cyr, north division and league champion, will play on the west side, as will Lafayette, runner-up for the north section title. St. Cyr last season went through its preliminary round of sixteen games and the title series of five contests without a defeat.

Walter A. Terrell is serving his second term as president of the league, which has been in existence since 1914.

National Table Tennis Tourney Opens Friday

Leading players of the United States will compete in the American zone championship table tennis tournament at the Sherman hotel Friday and Saturday. The winner will represent America in the international tournament at Paris, France. Sidney Heitner, United States singles champion, is among the entrants.

SMITTY—HEY! HEY!

DICK TRACY—Outside Looking In

RAIL AND SNIPE REFUSE TO HEED WINTER'S ATTACK

Pheasant Hunters Rouse Belated Migrants.

BY BOB BECKER.

Some interested outdoor fan could do a favor to a jacksnipe and a kingrail in the Nippersink creek valley above McHenry, Ill., by notifying them that winter is here and advising them to secure a good road map and then go south far from ice and below freezing temperatures.

Although we have had weather cold enough to put ice on the shallow water in the marshes, the rail and the jacksnipe which we saw Sunday when we were pheasant hunting apparently are unaware of the fact that they have been left behind in the migration parade and that it is high time they got started to catch up with the rest of their crowd.

We were hunting on the Nippersink valley farm of Paul H. Davis of Kenilworth, Ill., when the dogs put up the kingrail and the jacksnipe. Ralph Davis, Paul Davis and C. Lyman Barr of Highland Park were on our left as we moved up a marsh behind a setter and a springer spaniel.

Kingrail Goes Up First.

The dogs were only a few yards ahead of us and were finding it hard going in the heavy marsh vegetation. Suddenly we saw a long bodied bird rise above the rushes, flutter ahead on feeble wings and then, after a flight of only a few yards, drop down as if exhausted in the grass. It was a kingrail. He bored into the heart of the marsh and was seen no more.

A few minutes later we caught sight of the jacksnipe which, so far, has refused to be intimidated by cold weather. Inasmuch as a jacksnipe must have soft, unfrozen bottomlands in which to thrust its slender bill in search of food, it was rather surprising that this late migrant was still loafing around the Nippersink because we could see ice on a pond in the valley and we walked on more ice in the marsh.

Kingfisher Last to Leave.

One usually can find a few tardy migrants of this type in November, birds which delay their migration until the last possible moment before the arrival of very cold weather. The kingfisher is in this class. Not until every fishing hole is taken away from him by a coating of ice is he convinced that it is time to move on.

This hunting trip gave a very convincing illustration of the ringneck pheasant's crafty tactics in escaping dogs and guns. Hunters know how the ringneck runs ahead of dogs, and how the birds can hide in heavy cover and frequently outwit their pursuers. Coming in around lunch time we saw one cock pheasant which executed a real trick to sidestep our party of hunters.

This bird sailed out to the middle of a good sized pond where there was a duck blind and calmly dropped down among the cattails and rushes as if he were web-footed. None of us could wade this little lake, so the ringneck was safe on his small island of vegetation and thin ice.

4,000 Assemble in North Michigan for Deer Hunting

Sault Ste. Marie, Mich., Nov. 13.—[Special.]—Almost a foot of snow lay over the wild lands of the upper Michigan peninsula as an army of red coated hunters and not a few huntresses today were in the midst of their annual drive into the north woods. It was estimated 4,000 would "bear arms" in the annual fall deer hunt. The season opens Wednesday for two weeks.

Cold weather with steadily falling snow gave hunters a good deal more than they wished for—a few inches of snow for tracking. The United States weather bureau observer here held no hope for a letup in snowfall, and many hunters were dubious about road conditions in outlying hunting grounds.

An indication that more hunters would be in the woods this year was seen today at St. Ignace, where state ferry officials announced the 24 hour period ending Sunday at midnight was a record breaker. During that time 1,758 northbound cars were carried across the straits of Mackinac, compared with 1,318 on Nov. 12 last year. Last year on Nov. 10, 11, and 12 a total of 2,143 cars were carried northbound, while this year on corresponding days 2,841 cars were transported.

Three state ferry boats shuttled back and forth across the seven mile crossing carrying as many as 100 cars to the trip, but despite this steady operation a line of cars filled with hunters were lined up for a distance of almost two miles down the highway. Some cars waited for more than four hours for transportation.

Estimates were that 15,000 upper peninsula deer would fall before hunters' guns, and probably some of the carefree hunters will lose their lives in the same manner. In this county alone this fall three youths, all 18 years old or less, have lost their lives in hunting accidents.

TRAPPERS GET READY.

Bloomington, Ill., Nov. 13.—[Special.]—The outlook for trapping fur bearing animals in central and northern Illinois this season is promising, according to reports of many experienced trappers and woodsmen. Many of the trappers were oiling their traps today and preparing to set lines when the season opens Dec. 1.

Market quotations on furs are 50 per cent higher this year than last, the trappers report.

There has been an increase in most fur bearing animals other than skunks. The skunks have been the victims of a strange disease the past five years and their numbers have also been depleted as the result of the war on groundhogs by the gas method. Many skunks were caught in the groundhog dens and killed by the gas.

HULL-KINGSTON WINS.

HUDDERSFIELD, England, Nov. 13.—(AP)—Hull-Kingston today defeated Huddersfield 20 to 3 in a semi-final match of the competition for the Rugby league's Yorkshire cup.

Soukup Fights Tomorrow in C.Y.O. Meet

Al Soukup, 1931 Golden Gloves flyweight champion, is entered in the bantamweight class in the west side trials of the Catholic Youth organization's amateur tournament which will be held at Community Recreation center tomorrow, Thursday and Friday.

Soukup will be after his second title as a bantamweight. He already holds the championship of the 33d division of the National Guards.

It appears that the championship team may come from the west side for this district, which has 500 entries, is well fortified in all of the eight weight divisions.

Four bouts at six rounds each will head the opening professional boxing show sponsored by the Lake Shore Athletic club at the club gymnasium Thursday night.

Young Stuhley, Kewanee, Ill., middleweight, and Bill O'Connell of Streator meet in one. The others are:

Jacquotte Elverrilo vs. Eddie Ward.
Young Geno vs Johnny Fitzpatrick.
Pusey Weinert vs. Kelly Kulak.

Fred Kohler and Zack Malkov will meet in a wrestling exhibition.

Geno arrived from La Salle, Ill., yesterday for his match with Fitzpatrick.

The annual Christmas basket fund amateur show, under the auspices of the 19th Ward Democratic club, will be presented tonight at the Midway arena, 6115 Cottage Grove avenue. Eight bouts will be contested. Barney Ross and King Levinsky are to be introduced.

Eddie Shea, south side featherweight, and Baby Arizmendi of Mexico have been signed for a return bout at Los Angeles, Cal., Nov. 28. Shea recently lost a close decision to Arizmendi . . . Harry Fierro, local 122 pound boxer, was to leave California yesterday for Japan where he is booked for a series of matches. . . Art Lasky, Minneapolis, Minn., heavyweight, is matched with Tom Patrick at Hollywood, Cal., Friday . . Speedy Dado and Baby Casanova clash at Hollywood next Tuesday.

A program at Belleville, Ill., Friday follows:

Oscar O'Hanion vs. Woodrow William [10].
Santos Delgato vs. Merle Thompson [8].
Lou Kimmel vs Russ Conklin [8].
Jackie Nelson vs. Earl Taylor [8].

Jack Moran, west side middleweight, has been suspended until he appears before the state boxing commission. . . Willie Davis and Jim Johnson, colored heavyweights, were banned for 30 days yesterday for an unsatisfactory performance at Marigold Garden last week. . . Sammy Wolff, promoter, plans to offer a show Dec. 8. . . An amateur bill will be at Midway arena Friday. The National Boxing association and the Massachusetts Athletic commission have formed a working agreement.

A boxing and wrestling card will be held tomorrow at the Midwest Athletic club. It has been dedicated to the West Side Kiwanis club. In addition to boxing and wrestling there will be vaudeville. F. M.

SISK, ROTHIER FIGHT TO DRAW IN SIX ROUNDS

Dick Sisk and Henry Rothier, Chicago welterweights, fought a six round draw in the windup bout at the Marigold Gardens last night. Harry Booker and Eddie Ward also went to a draw in one of the four round preliminaries. Other results:

Tom Habel beat Mike Morris [4].
Mickey Joy stopped George Engel [3].
Sammy Adams beat Johnny Perry [4].

St. Mary's Denies Report It Will Play Detroit Team

Moraga, Cal., Nov. 13.—(AP)—Reports that St. Mary's Gaels and the University of Detroit might meet in a postseason football game were denied today by Coach Ed Madigan of the Gaels. Madigan said there had been no negotiations for such a game and that St. Mary's could not consider it, inasmuch as a postseason contest with Southern Methodist will be played in San Francisco Dec. 9.

TODAY'S SELECTIONS

TANFORAN.
[For fast track.]
1—Queen Beth, Jennie Gal, Half Saint.
2—LADY CONRAD, Vera Crofton, Run Shot.
3—Olga, Miss Timidity, Dominant Star.
4—Melting Pot, Atoching, Gertie C.
5—Impeach, Fairy Street, Golden Title.
6—Sir Dean, Just Ormont, Judge Austin.
7—Guide Right, Poiton, Old Tuck.

TANFORAN ODDS & JOCKEYS

FIRST RACE—Purse $500, claiming, 3 year olds and up, Spreckels course:

Horse.	P.P.	Wt.	Jockey.	Odds.
Queen Beth	2	114	C. Turk	10-1
Jenny Gal	1	113	L. Arnold	10-1
Half Saint	7	111	J. Pollard	5-2
Calaria	4	106	B. Thornton	6-1
Xingu	3	109	F. Wilbourn	8-5
Bonny Kay	6	108	M. Winters	4-1
Retrace	5	106	M. Helm	30-1

SECOND RACE—Purse $500, claiming, 3 year olds and up, Spreckels course

Lady Conald	2	111	H. Simmons	3-5
Vera Crofton	8	108	A. Craig	8-1
Runshot	5	108	G. Williams	20-1
Eleanor M.	6	106	D. McCune	4-1
Early	7	108	C. Roseng'ten	4-1
Annie Ormont	3	109	Taylor	20-1
Translucent	1	108	No boy	20-1
Beautiful Bells	4	106	No boy	20-1

THIRD RACE—Purse $500, claiming, 3 year olds and up, Spreckels course

Miss Timidity	6	114	G. Smith	3-5
Dominant Star	5	111	No boy	3-1
Olga	3	108	No boy	6-1
Shield's Valley	7	108	O. Harbort	6-1
War Spunk	1	113	E. Goodrich	6-1
Wo Be	2	108	No boy	10-1
Chiming Bells	4	106	H. Carson	15-1

FOURTH RACE—Purse $500, claiming, 2 year olds, 5½ furlongs:

Melting Pot	4	111	F. J. Baker	10-1
Aloching	8	113	G. Smith	5-2
Gertie C.	2	109	J. Pollard	20-1
Carmel	9	105	H. Simmons	5-2
Aga Ray	10	104	O. Harbort	6-1
Cedo	5	104	No boy	15-1
Vermont Rose	6	110	J. Maiben	6-1
Sun T.	7	113	G. Woolf	20-1
Beckoned	3	105	A. Craig	8-1
Bond Holder	1	102	H. Carson	20-1

FIFTH RACE—Purse $500, claiming, 3 year olds and up, 1 mile and 70 yards:

Impeach	8	115	J. Pollard	10-1
Fairy Street	5	106	G. Smith	5-1
Cold Wave	4	107	No boy	10-1
Shasta Broom	1	110	No boy	8-5
Golden Title	6	110	O. Harbort	2-1
Chazzan	3	110	H. Simmons	6-1
Piracy	7	109	G. Williams	30-1

SIXTH RACE—Purse $500, claiming, 3 year olds and up, 1 mile and 70 yards:

Sir Dean	10	108	M. McCune	10-1
Just Ormont	8	109	No boy	15-1
Judge Auston	11	114	L. Arnold	4-1
Aye Ready	4	114	No boy	6-1
Ahpet	6	114	G. Woolf	5-2
Red Mountain	7	111	J. Metcalf	15-1
Architect	3	114	J. Pollard	10-1
Milano	1	105	G. Williams	8-1
Capt. Gilbert	9	109	D. McCune	10-1
Terry Hill	3	107	G. Smith	20-1
Nacho	5	109	H. Simmons	8-1

SEVENTH RACE—Purse $500, claiming, 3 year olds and up, mile and 70 yards:

Guide Right	8	107	No boy	20-1
Poiton	9	110	W. Winters	4-1
Old Tuck	6	107	F. Wilbourn	8-1
Atcines	5	107	O. Harbort	10-1
Black Shirt	4	107	D. McCune	15-1
Poor Pan	2	102	A. Coghill	8-1
Quick Return	1	107	M. Helm	20-1
Donald	3	110	No boy	5-2
Boyd McGee	7	107	Stoddard	20-1
Luvor	10	102	B. Th'rnton	20-1

TANFORAN RESULTS.

FIRST RACE—Purse $500, claiming, maiden 2 year olds, 5½ furlongs:
Humorous, 110 [Simmons] 3.00 3.00 2.40
Loafer, 115 [Maiben] 8.20 3.40
Ur, 115 [Thornton] 2.60
Time, 1:07. Napa Day, Andale, Crystal Maiden, Rolling Wheels Witticook, Silk Wheel, Arroyo Grande, Winter Neighbor Filsak, ran.

SECOND RACE—Purse $500, claiming, 2 year olds, 5½ furlongs:
Barondi, 108 [Simmons] 5.20 3.20 3.20
Carl B., 108 [Craig] 15.00 12.20
Leeward, 105 [Coghill] 65.40
Time, 1:08. Prevue, Housch, Speedy George, Tabour, Adah, Moresure, Auntie Myrtlegn, Gertie C. ran.

THIRD RACE—Purse $500, claiming, 3 year olds and up, Spreckels course:
Crofton, 113 [L. Arnold] 4.80 4.00 3.00
Verusta, 107 [Simmons] 12.80 7.60
Perry Brite, 113 [Carter] 15.20
Time, 1:10 1-5. Bon Eva, Elcajon, Rahway, Alawitt, Choice Caller, Lord Algy, Uncle Herbert, Kings X., and Too Much Talk ran.

FOURTH RACE—Purse $500, claiming, 3 year olds and up, fillies and mares, Spreckels course:
Miss Cheyenne, 109 [McC'n] 9.00 5.20 3.40
Red Chill, 108 [Helm] 5.20 3.40
Kensington, 116 [Stoddard] 4.00
Time, 1:10 2-5. Lucille K., Fluent, Princess Val, and Orange Girl ran.

FIFTH RACE—Purse $500, claiming, 3 year olds and up, 1⅛ miles:
Seth's Hope, 109 [Helm] 4.20 3.20 2.80
Darkayress, 109 [Taylor] 4.40 3.20
Skipsea, 106 [Fels] 8.40
Time, 1:46 1-5. Afridi, Bay Leaf, Princess A. A., The Whip and Lady Kiaf ran.

SIXTH RACE—Purse $500, claiming, 3 year olds and up, 1⅛ miles:
Bon Moon, 117 [W. Johns] 10.40 4.80 3.60
De Swasey, 110 [Simmons] 3.20 3.00
Morpheus, 112 [Thornton] 4.40
Time, 1:47. Gaeric, Bide a Wee, and Ladrone ran.

SEVENTH RACE—Purse $500, claiming, 3 year olds and up, 1 mile and 70 yards:
Gallineta, 109 [Smith] 4.20 3.20 2.80
Our Billie, 107 [Fels] 20.60 7.40
Lampases, 110 [Wilbourne] 4.00
Time, 1:44 4-5. Mittens, El Chevito, June Moon, Booster Twist, Kelleys Pride, Mighty Cute, Blanket Bay, Parley Vous, Busby C., Cute, Blanket Bay, Parle Vous, Busby C. ran.

Four Mile Walk for Women Scheduled by J. P. I. Sunday

A four mile walk for women will be held in connection with the Jewish People's institute's annual six mile cross-country run Sunday afternoon in Douglas park. The events, sanctioned by the Central A. A. U., are expected to draw a large entry.

Ahern, Riding Gallowglass, Takes Prize

New York, Nov. 13.—(AP)—Capt. Frederick A. Ahern of the Irish Free State, riding the speedy Gallowglass, tonight won the International individual military championship at the national horse show.

Competing against fourteen other officers from five nations, each mounted on the pick of the military jumpers of their respective countries, Captain Ahern and Gallowglass won after a jump off, in which eight riders competed as the result of perfect performances the first time over the difficult course.

Makes Fast Time.

In the jump off, where time was an important factor, four of the horses again gave faultless exhibitions, but Captain Ahern sent the fleet-footed Gallowglass over the nine jumps in the fast time of 38 2-5 seconds. Second was Lieut. E. F. Thomson, of the United States army, winner last year, who guided Tanbark around the arena in 42 1-5 seconds. Tanbark, with Lieut. Thomson up, won the $1,000 sweepstakes last night.

Count Gustaf Fredrik von Rosen, leader of the Swedish team, rode out first on Kornet and made a perfect score. In rapid succession Lieut. W. M. Cleland of Canada, riding the famous Roxanna; Capt. Dan Corry of the Irish Free State, mounted on Shannon Power; Whisky, guided by Capt. Hynek Bycek of Czechoslovakia, and Lieut. Thomson, up on Tanbark, turned in perfect scores.

Seaton Mistletoe Wins.

The Canadian entry of Margot, ridden by Capt. C. C. Mann, broke the string but Capt. Frank Statecny of Czechoslovakia, riding Horymir, Captain Aherne and Gallowglass, and Lieut. C. W. Raguce with Ugly soon joined the perfect group. None of the other horses knocked down more than two fences, a remarkable performance compared with competition in other years.

The Seaton hackney farm earned its third blue ribbon of the day at the start of the night session, sending out Seaton Mistletoe, with Mrs. Paul Moore driving, to win the class for single harness horses shown to a lady's phaeton. The New Jersey hackney won the decision over Mrs. Locke Brown's Knight Bachelor of New Orleans, after the judges had deliberated 30 minutes. Third went to Earl of Leicester, owned by Mrs. A. C. Thompson of Elmhurst, Ill.

BREESE WHIPS BATTERMAN.

Manhattan, Kas., Nov. 13.—(AP)—In the first professional boxing show in Manhattan in 12 years, Bus Breese, former Kansas State college star, tonight defeated Kid Batterman of Sioux City, Ia., who failed to come back for the third round.

ON THE CHIN!

© 1933, B. M. Co.—Ingram's Shaving Cream

Be a little kinder to your face, too, brother! Use Ingram's Shaving Cream! It's cool. Prevents rawness. Gives you the world's best shave. Now, 35c.

U. S. C. Stars Are Benched; Sub Center Ousted

Los Angeles, Cal., Nov. 13.—(AP)—Johnny Dye, second string center of the University of Southern California varsity football squad, was asked to turn in his suit today for breaking training rules, and two other players were set down to the third eleven from the first team.

Those demoted were Gordon Clark, blocking half back, and Homer Griffith, quarter and full back.

"We were outplayed, outfought, and outconditioned by Stanford," Coach Howard Jones told the players.

"There must be some reason for this, particularly the latter, and I think I know why this was. I have accordingly made the changes which are likely to stick for a long time to come.

"We have some mighty hard games left and there is next year to think about."

STADIUM SIGNS DICK SHIKAT TO MEET ZAHARIAS

Dick Shikat, German heavyweight wrestler, long a member of the mat faction headed by Paul Bowser of Boston, apparently has severed his connection with that group and will perform in the future as one of the Londos troupe. Shikat yesterday informed Joe Triner, chairman of the Illinois Athletic commission, that he is ready to wrestle in Chicago.

His offer was accepted and he will meet George Zaharias in the semi-windup match to the Jim Londos-Jim McMillen bout at the Stadium on Nov. 22.

Shikat had hoped to appear against Londos but he was informed by Joe Foley, Stadium matchmaker, that Londos' foe already had been selected.

Londos will arrive in New York tomorrow. He is returning to Chicago from Greece, where he completed a successful campaign. Ed White, Londos' manager, left Chicago for the east yesterday to meet him.

The reason why Dutch Masters are milder and better is simply the fact that finer tobaccos are blended by experts who have devoted a lifetime to producing cigars that meet the public taste. Better tobaccos—a better blend—better workmanship—it is as simple as that. Ten cents and up.

Distributor
P. J. RUBEY CO., INC.
9023 Baltimore Ave.
Chicago, Ill.

CONSOLIDATED CIGAR CORPORATION
New York

HAWKS BATTLE CANADIEN SEXTET IN ROAD OPENER

Conquest of Rangers Aids Morale Tonight.

[Chicago Tribune Press Service.]

MONTREAL, Que., Nov. 13.—The first of the 1933-'34 away from home games for the Blackhawks, will be played at the Montreal Forum tomorrow night when the Chicago team, which defeated the world champion New York Rangers last night, takes the ice against Les Canadiens.

The Canadian team will present, with a few exceptions, the same group Frenchmen which has carried it into Stanley cup play during the last ten years.

Veterans Are Good.

Howie Morenz, Aurel Joliat and Johnny Gagnon still comprise one of hockey's mightiest front lines and most of the attack will center around the trio.

A newcomer to Les Canadiens ranks, but one whom Chicago hockey fans are quite familiar with, is Jack Riley, for two seasons first line center on the Chicago Shamrocks.

For the week's pilgrimage to Canada which includes games at Montreal tomorrow night and at Ottawa Thursday, Manager Gorman is bringing 15 players. Joe Starke, extra goalie; Tom Coulter and Helge Bostrom were left at home. The latter two will leave tomorrow to join the Wichita, Kas., team of the American Association.

Tom Will Be Back.

President McLaughlin and Manager Gorman both think they have one of hockey's greatest defense possibilities in big Tom Coulter and the contract which sends them to the minors stipulates that he and Bostrom be teamed as they believe that the veteran Bostrom's tutoring will be invaluable in bringing the youngster to major league caliber.

The standing of the National Hockey league clubs follows:

Club—	W.	L.	T.	Pts.	G.	O.G.
AMERICAN DIVISION.						
Chicago	1	0	1	3	3	2
Detroit	1	1	0	2	6	4
Rangers	0	2	0	0	3	5
Boston	0	2	0	0	3	9
CANADIAN DIVISION.						
Toronto	2	0	0	4	10	4
Montreal Maroons	1	0	0	2	3	2
Ottawa	1	0	0	2	2	0
Montreal Canadiens	1	1	0	2	2	3
Americans	0	1	1	1	4	7

Wesleyan Gets Set to Battle South Dakota

Bloomington, Ill., Nov. 13.—[Special.]—The Illinois Wesleyan university football eleven will meet the University of South Dakota here on Thanksgiving day in the most important intersectional game ever played by the Bloomington team.

The game here is the first of a two-year contract arranged by Dr. J. Norman Elliott, head coach. The Titans play a return game at Vermilion, S. D., on Oct. 7, 1934, the Turkey day game here next year being reserved for the University of Arizona.

The game Thanksgiving day has been designated as "Wilbert Ferguson day" in honor of the 71-year-old vice president of the university, who has for more than 40 years served as chairman of the athletic council of the university.

Wesleyan will play at Western Kentucky this week and has only McKendree to overcome here Nov. 25 to clinch its second consecutive state championship.

ILLINOIS FACES EUREKA.

Jacksonville, Ill., Nov. 13.—[Special.]—The Illinois college gridiron squad, back to normal strength after three weeks of injuries, drilled today in hopes of capturing its fourth Little 19 conference victory from Eureka college here Saturday. Illinois college's record in the league now stands at three victories, one defeat, and one tie.

NORMAL TO MEET McKENDREE.

Bloomington, Ill., Nov. 13.—[Special.]—Coach Howard Hancock of State Normal university marshalled his football forces today for the invasion of Lebanon, Saturday against McKendree college, Little Nineteen leader. It will be Normal's final game. A victory over McKendree would give the Normal team six victories, one loss and no ties and place it near the top in the final conference standings.

Jockey Wisner Suspended by Maryland Race Board

Baltimore, Md., Nov. 13.—(AP)—The license of Vernon Wisner, Baltimore jockey, was temporarily revoked today by the Maryland racing commission. Wisner was accused of hitting a horse across the face and then grabbing his bridle in a race at Pimlico. Harold Thurber, Allen Tipton and Johnny Donnos, whose licenses had been suspended during the Pimlico meet for rough riding, were restored by the commission to good standing.

Cooper, Small to Leave for Coast Golf Matches

Harry Cooper, Illinois professional golf champion, and his theatrical partner, Johnny Small, who are appearing at a loop theater this week, will pack up their clubs and trek westward, shortly after concluding their performance here. They will play engagements in Salt Lake City and Denver, Colo., en route to the Pacific coast, where Cooper will participate in matches at Pasedena, Santa Monica, Los Angeles, Riverside, Agua Caliente, and San Francisco.

Thurnblad Leads in Match with Kieckhefer, 100 to 88

At the end of the first day's play of their 500 point three cushion billiard match Art Thurnblad, former champion, was leading Augie Kieckhefer, ten times holder of the title, 100 to 88, in 98 innings. The afternoon block was Thurnblad, 50:6:52; Kieckhefer, 48:6:51. The night game score was Thurnblad, 50:6:48; Kieckhefer, 40:5:47. Play will continue until Friday night, two games daily, 3 p. m., and 8 p. m.

MOON MULLINS—THERE MAY BE LIFE IN THE OLD BOY YET

66 AND STILL GOING STRONG!

[Acme Photo.]

W. W. (Pudge) Heffelfinger, Yale football star in the old days, is now 66 years old, but still can play a bangup game at guard. Here he is charging into an opponent, No. 25, in charity game at Minneapolis. Heffelfinger played with Minnesota alumni against former St. Thomas stars and his team won, 6 to 0.

KELLY RUNS 125, ONLY ONE SHORT OF CUE RECORD

Minneapolis, Minn., Nov. 13.—(AP)—Scoring a high run of 125, George Kelly, of Philadelphia, defeated Charles Seaback, Astoria, N. Y., tonight in the final scheduled game of the national pocket billiard tournament. This put Kelly, Seaback, and William Mosconi of Philadelphia in a tie for first place, and necessitates three additional games tomorrow.

Kelly's run was one short of the world pocket billiard record made by Ralph Greenleaf, world's champion, at Detroit in 1929 against Frank Taberski, Schenectady, N. Y.

Kelly, Seaback, and Mosconi, all of whom will compete in the world's billiard meet in Chicago as a result of gaining the first three positions in the tourney here, are credited with seven victories and two defeats.

Tomorrow Mosconi will play Seaback with Kelly playing the loser. The winners of the two afternoon games will meet in the final match tomorrow night. Winner of first place will receive $450, a percentage of the gate receipts, and a diamond medal.

CHAPMAN LOVE STRIFE IS FIXED OUT OF COURT

Birmingham, Ala., Nov. 13.—(AP)—Two days before a decision was to have been handed down in a separate maintenance suit filed against Ben Chapman, New York Yankee outfielder, by his wife, Mrs. Mary Elizabeth Chapman, the couple today effected a reconciliation, Mrs. W. B. Chapman, mother of the ball player said tonight.

The couple was reported tonight en route to California by automobile on a second honeymoon.

Fight Decisions

At Holyoke, Mass.—Jimmy Leto beat Frankie Klick, [10].

Daily Practice Begins for Iowa Basketball Team

Iowa City, Ia., Nov. 13.—[Special.]—The University of Iowa basketball team, which is rated as one of the leading contenders for the 1934 Big Ten championship, has already reached its full stride in preparing for the season opener less than three weeks distant.

Under the direction of Rollie Williams, the Hawkeye team with six veterans available, began daily workouts today. Iowa will open a 19 game schedule against James Millikin university of Decatur, Ill., here Dec. 2.

Coach Williams has every man except Gueldner Krumbholz, an alternate forward on the team which tied for third place in the conference last season, ready for action again this year. The men began twice a week practice Oct. 1 and are now in good condition.

The squad will be augmented by the return of Ivan Blackmer, 6 foot 4 inch forward, who was reinstated by the conference last spring after a season of ineligibility. Blackmer can play either the forward or center position.

Competition for the other forward job is between Howard Moffitt, Iowa City senior, and John Barko, lanky junior star. Both men are certain to see action in all the games.

Williams also has Howard Bastian, 6 foot 5 inch center, and the two diminutive guards, Johnny Grim and Ben Selzer.

Barney Ross Speaker at Holy Name Society Rally

Barney Ross, lightweight boxing champion, spoke at the annual Holy Name society rally at Our Lady of Grace church, 2455 North Hamlin avenue, last night. Other sport celebrities on the program included Bert Metzger and George Melinkovich, former University of Notre Dame football players, and Freddie Lindstrom, Pittsburgh Pirates outfielder.

SHAMROCKS PLAY BLACK HAWKS ON ARMORY GRIDIRON

When the Chicago Shamrocks professional football team meets the Wisconsin Black Hawks at the 124th Field Artillery armory tomorrow night, Coach Dan Lamont will depend mainly on Sam Saluski of Indiana and Ed McWilliams of Iowa in the backfield. These former Big Ten stars were the outstanding Shamrocks against St. Louis, although they had joined the team only the previous day.

Saluski's ball carrying and his defensive play were troublesome to the Gunners all evening, and it was McWilliams' 70 yard kick that led to the Chicago touchdown.

Walt Durkin will be at quarter back again, and the other back will be either Joe Temple or Steve Furches.

The Black Hawks, led by Harold Smith, Wisconsin captain in 1931, have won a majority of their games this year. They hope to reverse a 6 to 0 defeat they suffered last season at the hands of the Shamrocks.

WEINERT PUTS AWAY HAINES IN OPENING ROUND

Puggy Weinert, Chicago welterweight, knocked out Roosevelt Haines in the first round of the scheduled six round windup bout at White City last night. Young Scotty, Moline, Ill., beat Scotty Sylvano in four rounds. Other results:

Al Schriato beat Art Mitchell [4].
Pete Verri beat Frank Keevil [4].
Ken Murray beat Jack Matthews [4].
John Holda beat Fred Lebeduhr, 11 minutes [wrestling].

Midget Wolgast Fights Draw with Angelmann

PARIS, Nov. 13.—(AP)—Midget Wolgast of Philadelphia, recognized in some sections of the United States as world flyweight champion, fought a ten round draw with Valentin Angelmann in an overweight match tonight. Angelmann holds the French title.

Giants Only Pro Team to Avoid Shutout

Only one team in the National Professional Football league has escaped the embarrassment of being shut out thus far this season. That eleven is the New York Giants, who, although defeated three times in nine games, never have failed to score at least seven points.

This ability to cross the goal lines of all opponents has placed the eastern leaders of the pro league far ahead in the race for team scoring honors. With a 56 to 0 romp over Philadelphia in their record, the Giants have an imposing total of 167 points, 26 more than the Green Bay Packers. The Packers suffered their first shutout against Portsmouth last Sunday.

Spartans Best on Defense.

Portsmouth has the best defensive record, only 43 points having been scored against the Spartans in seven contests. The Bears had a similar record until they were tied by the Philadelphia Eagles in the 3 to 3 surprise that will stand as a monument to the first Sunday game ever played in Philadelphia. The Giants have yielded 78 points.

The troubles that have beset the champion Bears on their current road trip—a 10 to 0 defeat at Boston and the tie with the once impotent Eagles—are likely to be amplified next Sunday when the Chicagoans play the Giants at New York. In their previous meeting the Bears escaped with a 14 to 10 victory by staging one of their famous last minute rallies.

Injuries Handicap Bears.

Injuries have deprived the Bears of several main cogs and in addition many of the players carrying on for the Halas eleven are not in the best of physical condition, although they are not alibiing for their performances of the last two Sundays. Eight games against the strongest teams of the league are enough to wear down the most rugged professional.

The 13 to 9 victory of the Cincinnati Reds over the Cardinals Sunday was the first winning performance of the newcomer to the professional circuit. It also was the first time that the Reds had succeeding in scoring.

Season scores:

PHILADELPHIA.		PORTSMOUTH.	
0 New York	56	21 Cincinnati	0
0 Portsmouth	25	17 New York	7
9 Green Bay	35	7 Cardinals	6
6 Cincinnati	0	0 Green Bay	17
3 Bears	3	13 Boston	0
		10 New York	18
		7 Green Bay	0
18 Opponents	119	75 Opponents	43
BROOKLYN.		CINCINNATI.	
0 Bears	10	0 Portsmouth	21
27 Cincinnati	0	0 Cardinals	3
7 New York	21	0 Brooklyn	27
7 Cardinals	0	0 Pittsburgh	0
3 Pittsburgh	3	0 Philadelphia	0
32 Pittsburgh	0	12 Cardinals	9
76 Opponents	34	12 Opponents	66
PITTSBURGH.		CHICAGO BEARS.	
2 New York	23	14 Green Bay	7
14 Cardinals	13	0 Boston	0
6 Boston	21	10 Brooklyn	0
0 Green Bay	47	12 Cardinals	9
0 Cincinnati	0	10 Green Bay	7
16 Boston	14	14 New York	10
3 Brooklyn	3	0 Boston	10
0 Brooklyn	32	3 Philadelphia	3
41 Opponents	153	70 Opponents	46
CHICAGO.		BOSTON.	
CARDINALS.		7 Green Bay	7
13 Pittsburgh	14	0 Bears	7
6 Portsmouth	7	21 Pittsburgh	6
3 Cincinnati	0	21 New York	20
9 Bears	12	0 Portsmouth	13
0 Boston	10	10 Cardinals	0
0 Brooklyn	7	14 Pittsburgh	16
6 Green Bay	14	10 Bears	0
9 Cincinnati	12	0 New York	7
46 Opponents	76	83 Opponents	76
NEW YORK.		GREEN BAY.	
23 Pittsburgh	2	7 Boston	7
7 Portsmouth	17	7 Bears	14
10 Green Bay	7	7 New York	10
20 Boston	21	17 Portsmouth	0
56 Philadelphia	0	47 Pittsburgh	0
21 Brooklyn	7	7 Bears	10
10 Bears	14	35 Philadelphia	0
13 Portsmouth	10	14 Cardinals	6
7 Boston	0	0 Portsmouth	7
167 Opponents	78	141 Opponents	63

HAVE YOU LOST YOUR YACHT? A CODFISH ATE IT

Every so often discussions relating to the appetites of fishes come seeping out, and every man or boy who ever baited a hook jumps into the controversy. As often as not these discussions are as windy as the speakers, because every one knows a fisherman may be good to his wife and children, but the truth is not in him.

Some lad angling for bass down in South Carolina, sub, caught a bass, lost him, then caught him again later. The fisherman was astounded to discover his first hook embedded in the bass' chops, which revealed beyond all doubt the voracious appetite of the fish. Straightaway he concluded that

the bass is the greediest of all fish, an inference that was backed up by other fishermen and subsequently announced to the fishing world.

Codfish Like Nails for Dessert.

A bass really has an appetite that sets him apart from many of his finny friends, but even if he dined on nails, rubber boots, and twine he would still have to take a back seat to a codfish. The lowly cod is not a game fish, so, naturally, sporting fishermen are not acquainted with him.

We will note in passing that there is not much sport in landing a codfish. You can capture him with grappling hooks, an art known as "jigging," or haul him up on a hook baited with mussels. He rises to the surface passively and may be hoisted aboard without any difficulty. Plainly he is not a game fish.

But does he eat? Wow! A codfish is the ostrich and goat of the sea; he will eat anything that is not nailed down, and even then, if he's big enough—and a cod often attains the weight of three hundred pounds—he'll eat the object and wash the nails down for dessert.

Opening a Codfish Is a Treasure Hunt.

Yankee, Bluenose, and Newfoundland fishermen never weary of opening their captured codfishes. They never know what they will find, and they are as expectant as children on Christmas day. Gold watches, small anchors, belaying pins, thole pins, broken oars, rubber posts, marlin spikes, rum bottles, and sea boots find their way into a codfish's paunch as readily as sou'westers, tin dippers, coiled reef ropes, small chains, sluice pots, books on navigation, and stray shingles.

Were it not for the fact that a codfish is perhaps the most biologically prolific creature that swims, walks, or flies, the tribe would soon become extinct from indigestion.

Bass the greediest of fishes? Not while a codfish swims.

Passes Only Chance to Win; Gophers Told

[Continued from first sport page.]

players. A skull session on Purdue plays was held tonight.

Dr. A. S. Fourt, medical advisor, said that all of the players with the possible exception of Dick Crayne, full back, should be able to play against the Boilermakers. Crayne's injury is a recurrence of a charley-horse just above the knee, and there is a question as to how rapidly it will respond to treatment.

Russ Fisher, half back, has similar bruises, Bernie Page, end, has a twisted knee, and Zud Schammel a severely bruised knee.

XAVIER NEXT FOR INDIANA.

Bloomington, Ind., Nov. 13.—[Special.]—Indiana university football players took things comparatively easy today with some of the men getting vacations before starting preparations for the Xavier game at Cincinnati Saturday.

Ed Anglemyer was back for practice and denied rumors that he had a row with Coach Hayes before the team left for the Chicago game. In branding the rumors as false, Coach Hayes said that Anglemyer was left at home because he was suffering from an injured shoulder.

REST FOR PURDUE.

Lafayette, Ind., Nov. 13.—[Special.]—Members of the Purdue football squad who collaborated in turning in an impressive 19 to 0 victory over Notre Dame Saturday were given a rest from actual drill this afternoon, after a short chalk talk in which the ground work was laid for the defense that will be set up against Iowa here Saturday.

The Boilermakers came through the Notre Dame battle in good physical condition. Duane Purvis, who left the hospital Saturday morning and performed brilliantly against the Irish, was returned to the hospital Saturday evening, but was released this morning when the doctors had satisfied themselves that all infection had been cleared up and his leg wound was properly drained.

CARIDEO WANTS TO FIGHT IT OUT AT MISSOURI

Columbia, Mo., Nov. 13.—(AP)—Frank Carideo, head football coach at the University of Missouri, declared today it was his desire to "remain here and battle" for an improved football standing.

The statement came as Carideo's denial to reports that he had signed to coach at Lehigh university. Carideo said he had not discussed a coaching contract with any school.

"The report apparently has been started to cause some trouble," he said.

The Missouri team has won only one game this year, that being a season opener with Central college.

KELLY AND CAGLE FROM BROOKLYN FACE CARDS NEXT

Playing Owners Come to Loop Sunday.

Sunday's Games

Brooklyn at Chicago Cardinals.
Chicago Bears at New York.
Green Bay at Boston.
Pittsburgh at Philadelphia.
Portsmouth at Cincinnati.

The Cardinals next National Professional league football foe will be the Brooklyn Dodgers, who come to Wrigley field Sunday to end the Cardinals' present home stay.

It will be Brooklyn's first appearance in Chicago this year and its second encounter with the Cardinals. The Chicagoans were beaten at Brooklyn in their sixth game of the season, 7 to 0.

The Brooklyn team is owned by Chris Cagle and Shipwreck Kelly, two star backs in the league who became owners only this fall. Their big star is Benny Friedman, who will not be in the lineup Sunday, however.

Friedman Not Coming.

The absence of Friedman gives the Cardinals a ray of hope for revenge, for with the former Michigan star out of the game much of the pass menace, of which Friedman is the kingpin, will be missing.

Cagle, former Army star and Kelly, who came from Kentucky form the chief offense of the Dodgers, although Johnny Karcis, John Thomanson, Oliver Sansen, Dick Richards and Dick Fishel are stars in their own right.

A former Bear will appear in the visiting line in the huge bulk of Harold Ely, who broke in with the Bears after leaving Iowa last year. Ely is perhaps the biggest man in the league as he weighs 270 pounds. He'll be at tackle.

Cardinals Are Lighter.

The Cardinal line has been its biggest asset this season but it will be outweighed Sunday.

CLUVERIUS TO PRESIDE AT PUCK LEAGUE OPENING

Admiral Wat T. Cluverius, commandant at Great Lakes, will have charge of the opening ceremonies of the Chicago Amateur Hockey association at the Coliseum Thursday night. The Admiral will be accompanied by his staff. Capt. Edward Evers will raise the flag that will set the new league in motion.

The Blue Ribbons and Baby Ruths will play the first game in the newly formed league which has 18 teams on its roster. Both these teams went through a priliminary scrimmage yesterday afternoon. Emil Iverson, organizer of the league, has been drilling the four teams in the senior group daily and yesterday was the first time he let them cut loose.

The leading Canadian amateur teams as well as the best of the American university teams are scheduled to appear at the Coliseum during the season.

Frank MEDICO REVOLUTIONIZES PIPE SMOKING
NEW FILTER INVENTION
CELLOPHANE EXTERIOR, MESH SCREEN INTERIOR, KEEPS JUICES, FLAKES and ALL OBJECTIONABLE SUBSTANCES in filter and out of your mouth.
ALL POPULAR SHAPES
$1.00 AT GOOD DEALERS
PATENTED JULY 25, 1933. NO. 1,919,959

BLUE STAR AUTO STORES
12,000 NATIONALLY ADVERTISED AUTO HEATERS
Chicago's Greater Sale!
We Meet All Advertised Prices
SALE TUESDAY, WEDNESDAY, THURSDAY, FRIDAY
the "AURA-TOR" HOT WATER HEATER with Electric MOTOR
Has high-speed motor with 2-speed switch, rotating deflector. Comes complete with all fittings. Nothing else to buy.
$4.89
MOBILOIL
Polarine, Mobiloil, Veedol, Douglass-Penn and other high grade brands at special prices.
QUALITY OIL 5 Gal. 1.59 Sealed Plain Can 28 qts.
MOTOR OIL 2 Gal. can 59c
FRANCISCO MANIFOLD HEATERS
Sunbeam, Arvin, Perfection
And Others to Fit Many Cars As Low As 75c
EVEREADY PRESTONE
New 1933 concentrated formula. Reduced price.
188 Proof Alcohol
Denatured, Formula No. 5, in bulk for radiator use. Gallon 49c
Hot Water HEATERS
While 100 last. Complete, $4.29
Batteries
13-PLATE, 6-volt reconstructed battery. Guaranteed hard rubber case. With years. $2.45
45-VOLT "B" Battery, regular $1.50 value 69c
TRICO or Folbert Wiper at Reduced Prices. Windshield wiper complete as illustrated 95c
Yandis Automatic Windshield wiper 19c
WINDSHIELD WIPER, Each, 3c
TRADE IN YOUR OLD ONE
Open Tonight and Every Night Until 9 o'Clock—Saturdays Till 10
Open Sundays—Main Store, 9 A. M. to 5 P. M. Branch Stores 9 A. M. to 2 P. M.
10 Blue Star Auto Stores
2001 South State St. Main Store
4101 North Ave.
4138 Milwaukee Ave.
7374 North Clark St.
6801 South Halsted St.
7601 Cottage Grove Ave.
1344 W. 79th Street
11324 S. Michigan Ave.
5801 West 22nd St.
33 Chicago Ave., Oak Park

ONE MOMENT, PLEASE...
"One moment, Backfield . . . you need the QUICK-FIRE starting of Standard Red Crown Superfuel . . . nothing wild about that!"
Copr. 1933, Standard Oil Co.
O. SOGLOW

Every time, give me LA PALINA CIGAR
NO MORE "second-choice" smokes for me. With the New Deal I went back to my old favorite, La Palina cigar. There's nothing like it for real smoking pleasure. And the Senator size is only a dime!

BAR TO CONSIDER CHARGE AGAINST JUDGE SONSTEBY

Jonas Is Ready to Repeat Accusations.

The board of managers of the Chicago Bar association, at its regular meeting next Thursday, will consider the charges made by Municipal Judge Edgar A. Jonas concerning alleged illegal expenditures in the office of Chief Justice Sonsteby, it was reported yesterday.

Judge Jonas called upon the bar association to investigate the truth of his charges. He declared that an inquiry would disclose some surprising facts concerning the administration of the chief justice's office and the expenditures therein.

"I am ready to appear before the bar association and repeat my accusations," Judge Jonas said yesterday. "I wonder if Chief Justice Sonsteby dare appear and answer them?"

In a formal statement, Judge Sonsteby declared that "the finances of my administration are open to investigation."

Attacks Rule Book Plan.

One of the chief points made by Judge Jonas concerned the proposed printing of a bulky rule book at a cost of thousands of dollars. The rules are unnecessary and were drawn in order to justify the existence of a $6,000 job for Hiram T. Gilbert in the chief justice's office, he charged.

Gilbert's $10,000 job as "special assistant" to the chief justice was abolished by the city council early this year, but he has been kept on the pay roll and is paid a salary out of funds which legally should be saved for the benefit of the taxpayers, Judge Jonas asserted.

Judge Sonsteby said the printing of the rules would not cost the taxpayers a cent, as the cost of printing and distributing would be paid for by the sale of the rules to lawyers at cost. To which Judge Jonas replied that the law provides for the issuance of a copy of such rules to each of the 7,800 attorneys in Chicago free of charge. With the books costing $1.50 or $2 apiece, the public would be mulcted of more than $11,000, at least, he pointed out.

Other Judges Support Jonas.

A number of judges visited Judge Jonas in his chambers yesterday and informed him that they were with him in his fight to curb expenditures in the chief justice's office. There has been resentment among the judges because of the expensive office staff kept by the chief justice, which includes one assistant at $7,500 a year, three at $6,000, five subordinates assisting the assistants and an assortment of clerks and stenographers at comfortable salaries ranging from $2,500 up.

Judge Jonas revealed that he has written to Gov. Horner asking him to include in his call for a special session of the legislature the matter of investigating the charges he has made.

FUNERAL TODAY FOR WIDOW OF R. M. HENNESSY

Funeral services for Mrs. Abigail Hennessy, widow of Richard M. Hennessy, for many years a Chicago contractor, will be held at 10 o'clock today in St. Ignatius Roman Catholic church, Glenwood and Loyola avenues. Burial will be in Calvary cemetery.

Mrs. Hennessy, who was 82 years old, died Sunday in her home at 1057 Loyola avenue. She was a lifelong resident of Chicago, having been born at Kinzie and La Salle streets. Her parents, John and Mary McHugh, came to Chicago in the '40s.

Her husband died in 1920. Three sons, the Rev. Robert M. Hennessy of Denver, who will celebrate the funeral mass; Richard M. Hennessy of Indianapolis, and John J. Hennessy of Chicago, survive.

Isaac M. Short, Chicago Canal Engineer, Dead

Kansas City, Mo., Nov. 13.—(AP)—Isaac M. Short, 94, linguist and mathematician, who in boyhood played with Robert and Tad Lincoln, the sons of Abraham Lincoln, died here early today. He was born in Columbus, O., and moved with his parents to Springfield, Ill., at the age of 7. Mr. Short was a master of French, Greek, Latin, and Hebrew. He had lived here since 1880, except for three years spent in Chicago as an engineer on the first large drainage canal built there. He is survived by his widow, Mrs. Kate Weber Short, whose father, George R. Weber, was editor of the Illinois State Register and an intimate friend of Lincoln.

Dr. Olaf A. Peterson, 67, Famous Scientist, Is Dead

Pittsburgh, Pa., Nov. 13.—(AP)—Dr. Olaf August Peterson, one time immigrant farm boy, who became an internationally famous scientist, is dead at the age of 67. Connected with the Carnegie museum since 1900, Dr. Peterson began his first work under Dr. John B. Hatcher, famous paleontologist, who hired him during a fossil hunt in Nebraska in 1888. Later Peterson went back with Hatcher to Yale, then to the American museum, and he made three trips to Patagonia for Princeton.

Wallace D. Millard Dies; Railroad Law Employe

Wallace D. Millard, an employé of the law department of the Milwaukee road since 1884, died of heart disease yesterday at his home, 3640 Lake Park avenue. He is survived by a sister, Mrs. Helen Millard, and a niece, Mrs. Jessie Wyckoff, with whom he resided. Funeral services will be held tomorrow at 2 p. m. in a chapel at 4141 Cottage Grove avenue. Burial will be in Mount Hope cemetery.

Sister Dies as Result of Fall in Church School

Sister Superior Evarista, head of SS. Peter and Paul Roman Catholic convent and school at 2952 East 91st street, was fatally injured yesterday when she stumbled down several stairs in the convent. She was taken to St. Bernard's hospital and died a short time later. Sister Superior Evarista was 59 years old and had directed the convent and school for four years.

LITTLE ORPHAN ANNIE—Warbucks, In Person

WINNIE WINKLE, THE BREADWINNER: Business Before Boy Friends

SIX DIE OF AUTO INJURIES, RAISING '33 TOTAL TO 951

Six deaths yesterday brought to 951 the Cook county motor toll for 1933. The victims:

Isadore Tint, 70 years old, 509 South Sawyer avenue. Died in St. Francis hospital, Blue Island, of injuries incurred when he was struck by a hit-and-run driver earlier in the day at Wireton road and Vermont street in Blue Island.

Julius Enble, 47 years old, colored, 5722 Calumet avenue. Died in the county hospital. He was struck by a hit and run motorist Sunday night in front of his home.

Leopold Reuther, 73 years old, 1702 West 14th place. Died yesterday in his home of injuries incurred Oct. 12 when he was struck by an automobile at Ashland avenue and 16th street.

Andrew Foster, 44 years old, 5735 North Spaulding avenue. Died in the county hospital of injuries suffered Nov. 10 when he was struck by a truck driven by Voe Hruben, 25 years old, 4137 Lake street, in front of 115 South Dearborn street.

Walter Senezberak, 60 years old, 2619 Cortez street. Died in the county hospital of injuries incurred Nov. 6 when he was struck by an automobile at Augusta boulevard and Rockwell street.

Unidentified colored man, about 40 years old. Died yesterday in the county hospital. He was truck by a hit and run motorist Sunday in front of 5930 South State street.

Funeral Services Held for Mrs. Bertha Diamond

Funeral services for Mrs. Bertha Diamond, widow of Rabbi Israel Diamond, were held yesterday in the chapel of 3140 Lawrence avenue. Burial was in Jewish Waldheim cemetery. Mrs. Diamond, who was 82 years old, died Saturday in the home of her daughter, Mrs. R. M. Epstein, 4849 North Lawndale avenue. She had lived in Chicago most of her adult life, having come here from Dublin, Ireland. Besides Mrs. Epstein, four sons, Jacob, Isadore, Max, and Harry B. Diamond, survive her.

Joseph Sturge Johnston Funeral to Be Held Today

Funeral services for Joseph Sturge Johnston, civil war veteran and former Chicagoan, will be held at 2 o'clock this afternoon in the chapel at Oakwoods cemetery. Mr. Johnston died Friday in Pasadena, Cal. He was 90 years old. Mr. Johnston was born in 1843 at the corner of Lake and State streets. His father, Joseph Johnston, and mother, Elizabeth Fyfe Johnston, were among the earliest settlers in Chicago. Mr. Johnston is survived by one daughter, May Josephine Johnston.

Body of Woman, 75, Who Drowned Self, Identified

The body of a woman who jumped into the lake at 7th street on Sunday and was drowned was identified yesterday as that of Mrs. Winifred O'Neill, 75 years old, 5404 Agatite avenue. A coroner's jury returned a verdict stating that Mrs. O'Neill committed suicide while temporarily insane. Testimony showed that she had been subject to dizzy spells.

S. G. Sutherland, Founder of Shoe Company, Is Dead

St. Louis, Mo., Nov. 13.—(AP)—Samuel G. Sutherland, 73, founder of the Sutherland-Pedigo-Farwell Shoe company, now the Pedigo-Lake Shoe company, and a national director of the Big Brother movement, died at his home of heart disease.

NEW WILLS FILED IN PROBATE COURT

Four wills were filed with Clerk Mitchell C. Robin in the Probate court yesterday and were approved by Oscar S. Caplan, assistant to the Probate judge, as follows:

WILLIAM HERING, died Sept. 29. Estate $6,000, to widow, four daughters, and two grandchildren. Agnes Hering, the widow, is executrix.

HELEN HAYES, died Sept. 8. Estate $37,000, to two sisters. Lucy Hayes, a sister, is executrix.

W. M. COWLEY, died Aug. 4. Estate $4,500, to widow, Rose S. Cowley, who is executrix.

CORA B. MEANS, died Nov. 7. Estate $40,000, to widower, Frank Means, who is executor.

TODAY'S RADIO BROADCASTS

Today's Features

1:15 p. m.—W-G-N—The "Story of Helen Trent," with Virginia Clark and Jack Doty.

4:00 p. m.—W-G-N — "Poetry," subject of a talk by Prof. Percy Edwards of Chicago university.

7:00 p. m. and 7:45 p. m.—W-G-N — The Palmer house ensemble, directed by Ralph Ginsburgh.

RALPH GINSBURGH.

8:00 p. m.—WLS — Edgar Guest, poet; Alice Mock, soprano; vocal trio and Josef Koestner's orchestra.

8:15 p. m.—W-G-N — Lawrence Salerno, Neapolitan tenor; in concert, with W-G-N orchestra under direction of Adolph Dumont.

9:00 p. m.—WENR—Broadcast of after dinner talks from New York; speakers: His Eminence Patrick Cardinal Hayes, Archbishop Joseph Curley and Hon. Alfred E. Smith.

9:35 p. m.—W-G-N—"Headlines of Other Days," with Quin Ryan recalling the story of the famous "Message to Garcia in 1898.

12:45 a. m.—W-G-N—Richard Cole's orchestra.

7:00 A. M.
W-G-N—Good Morning; musical program; time signals; weather report.
9:00 A. M.
W-G-N—The "Keep Fit Club," with Capt. Paul Fogarty.
KYW—Radio City Revue.
9:15 A. M.
W-G-N—Clara, Lu, 'n' Em.
9:30 A. M.
W-G-N—Len Salvo's Mail Box; weather forecast; market reports.
WMAQ—Tony Cabooch.
9:45 A. M.
WBBM—Al and Pete, songs.
10:00 A. M.
W-G-N—Movie Personalities, with Francis X. Bushman and Elizabeth Hines.
WMAQ—Galaxy of Stars.
WAAF—Memory Lane.
10:15 A. M.
W-G-N—The Grand Old Hymns.
KYW—Morin Sisters.
WBBM—Freddie Miller, songs.
10:30 A. M.
W-G-N—Lewis White, bass, and Allan Grant.
WBBM—Tony Wons.
KYW—U. S. Marine band.
10:45 A. M.
W-G-N—Painted Dreams.
WMAQ—Phantom Strings.
WBBM—Two pianos.
WCFL—Variety program.
WAAF—Music in the Air.
11:00 A. M.
W-G-N—The Rondoliers.
WENR—Organ music.
WBBM—The Voice of Experience.
11:10 A. M.
W-G-N—June Baker, home management.
11:15 A. M.
WBBM—Virginia Clark.
WMAQ—Organ music.
11:20 A. M.
W-G-N—Platt and Nierman, piano duo.
11:30 A. M.
W-G-N—Market report; digest of the news.
KYW—National Farm and Home Hour.
WMAQ—Maurice Lee's orchestra.
11:50 A. M.
W-G-N—Good Health talk. Dr. M. Herbert Barker.
NOON.
W-G-N—Midday service, the Rev. C. Claude Travis, Gary Memorial Methodist Episcopal church.
WMAQ—Antobal's Cubans.
WBBM—The Little French Princess.
WAAF—Noontime concert.
WCFL—Luncheon music.
WLS—Tom and Don.
12:30 P. M.
W-G-N—Grain markets; Palmer House ensemble.
WBBM—Easy Aces.
WMAQ—Arbitration association luncheon.
WAAF—The Symphonic Hour.
12:45 P. M.
W-G-N—The Blackstone Hotel Music Weavers.
WBBM—Jack Brooks, tenor.
1:00 P. M.
W-G-N—"Just Plain Bill."
WMAQ—"Skyscraper," sketch.
KYW—Musical Originalities.
WLS—Uncle Ezra.
WAAF—The Hoosier Philosopher.
1:15 P. M.
W-G-N—The Story of Helen Trent.
1:30 P. M.
W-G-N—Stevens Hotel ensemble.
KYW—Mr. Pickwick.
WBBM—The American School of the Air.
1:45 P. M.
W-G-N—Blackstone Hotel Music Weavers.
2:00 P. M.
W-G-N—Palmer House ensemble.
KYW—Announcers' frolic.
WBBM—Metropolitan parade.
WCFL—Red Hot and Low Down.
WLS—Home Makers' Hour.
2:15 P. M.
W-G-N—Stevens Hotel ensemble.
2:30 P. M.
W-G-N—Penn and Willard, harmony tea.
2:45 P. M.
W-G-N—Maurie Sherman's orchestra.
3:00 P. M.
W-G-N—The Rondoliers.
KYW—The Pirate Prince.
WAAF—The Mood in Blue.
WLS—Betty and Bob.
WBBM—Kentucky Wildcats.
3:15 P. M.
W-G-N—Arch Bailey, baritone and organ.
WBBM—Clarence Wheeler's orchestra.
3:30 P. M.
W-G-N—The Rondoliers.
WENR—Paul Whiteman's orchestra.
KYW—The Two Doctors.
3:45 P. M.
WAAF—The sport review.
WMAQ—Harry Owens' orchestra.
WBBM—Nito Renadi's orchestra.
4:00 P. M.
W-G-N—Prof. Percy Edwards, University of Chicago; "Poetry."
4:15 P. M.
W-G-N—Old time favorites; musical program.
WENR—Daughter of the Regimentalists.
WBBM—Concert orchestra.
4:30 P. M.
W-G-N—Maurie Sherman's orchestra.
WENR—The Song Pilot.
WMAQ—Paul Wing.
WBBM—Educational program.
4:45 P. M.
W-G-N—Dick Hayes and organ.
WENR—Musical Moments.
5:00 P. M.
W-G-N—Make Believe Melody Land.
WBBM—"Skippy."
WENR—The Big Top.
WMAQ—Mme. Frances Alda, soprano.
KYW—Boys' Choir of Vienna.
5:15 P. M.
W-G-N—The "Tip Top Circus."
WMAQ—The Eye of Montezuma.
WENR—Big Brother club.
WBBM—Tarzan tale.
5:30 P. M.
W-G-N—The Singing Lady.
WENR—Mary Small, songs.
WMAQ—Mid-Week Hymn Sing.
WBBM—Jack Armstrong.
KYW—Uncle Bob's club.
5:45 P. M.
W-G-N—"Little Orphan Annie."
WBBM—Musicals.
WCFL—Eddy Hanson, organist.
6 P. M.
W-G-N—Uncle Quin; Donny Dreamer, Jean, and Wishbone.
WMAQ—Dance Masters.
WBBM—The Sportcast.
KYW—Louis Panico's orchestra.
6:15 P. M.
W-G-N—Lawson "Y" Glee club.
WENR—Educational program.
6:30 P. M.
W-G-N—John Harrington, the sports reporter.
WMAQ—Lum and Abner.
KYW—Boyd Raeburn's orchestra.
WBBM—Buck Rogers.
6:45 P. M.
W-G-N—Tom, Dick, and Harry.
WENR—Dog Chats.
KYW—Concert favorites.
WMAQ—The Goldbergs.
WBBM—Boake Carter.
7 P. M.
W-G-N—Palmer House Ensemble.
WBBM—Elmer Everett Yess.
KYW—Carlos Molina's orchestra.
WMAQ—Crime club.
7:15 P. M.
W-G-N—Charlie Agnew's orchestra.
WBBM—"Singin' Sam."
WLS—Dan Russo's orchestra.
7:30 P. M.
W-G-N—"Opportunity Tunes."
WMAQ—Wayne King's orchestra.
WLS—Dr. Herman Bundesen.
KYW—Harry Sosnik's orchestra.
7:45 P. M.
W-G-N—Palmer House Ensemble.
WBBM—Vincent Lopez's orchestra.
WLS—Trade and Mark.
8 P. M.
W-G-N—Hal Kemp's orchestra.
WMAQ—Ben Bernie's orchestra.
KYW—Detec-a-tives Black and Blue.
WLS—Edgar Guest, Alice Mock, and Josef Koestner's orchestra.
8:15 P. M.
W-G-N—Lawrence Salerno, tenor, with concert orchestra.
KYW—Adele Starr, soloist.
8:30 P. M.
WMAQ—Ed Wynn, comedian, and Don Voorhees' orchestra.
WBBM—Ace Brigode's orchestra.
KYW—Strange Adventures.
8:45 P. M.
W-G-N—Clyde McCoy's orchestra.
KYW—Boyd Raeburn's orchestra.
9 P. M.
W-G-N—Doring sisters, harmony trio, with Platt and Nierman.
WENR—Dinner honoring Bishop James Hugh Ryan; speakers.
WBBM—Clyde Lucas' orchestra.
WMAQ—Lives at Stake.
9:15 P. M.
W-G-N—Don Carlos' orchestra.
KYW—Marvelous Melodies.
9:30 P. M.
W-G-N—Tomorrow's Tribune.
WBBM—Five Star Melody.
WMAQ—Madame Sylvia.
WENR—Benny Meroff's orchestra.
9:35 P. M.
W-G-N—Headlines of other days.
9:45 P. M.
W-G-N—Charlie Agnew's orchestra.
WENR—Frank Luther.
WBBM—Myrt and Marge.
WMAQ—Musical Sextet.
10 P. M.
W-G-N—Bridge Club of the Air.
WENR AND WMAQ—Amos 'n' Andy.
10:15 P. M.
W-G-N—The Dream Ship.
10:30 P. M.
W-G-N—Wayne King's orchestra.
10:50 P. M.
W-G-N—Jan Garber's orchestra.
11:10 P. M.
W-G-N—Clyde McCoy's orchestra.
11:30 P. M.
W-G-N—Charlie Agnew's orchestra.
MIDNIGHT.
W-G-N—Hal Kemp's orchestra.
12:15 A. M.
W-G-N—Jan Garber's orchestra.
12:30 A. M.
W-G-N—Charlie Agnew's orchestra.
12:45 A. M.
W-G-N—Richard Cole's orchestra.
1 A. M.
W-G-N—Hal Kemp's orchestra.

Christian D. Nelson Dies at 88; Funeral Tomorrow

Funeral services for Christian D. Nelson, who had lived in Chicago since shortly after the civil war, will be held tomorrow afternoon in the chapel at 3918 Irving Park boulevard, with burial in Elmwood cemetery. Mr. Nelson died early yesterday in his home at 4104 Newport avenue. He was 88 years old. He is survived by his widow, Karen, and four children.

George T. Bell, Canadian Railway Executive, Dies

MONTREAL, Nov. 12.—(AP)—George T. Bell, 72, former executive assistant to the traffic vice president of the Canadian National railways and one of the best known railway passenger men in Canada, died today after a long illness.

Listen Tonight at 7:30
Station WLS
Dr. Bundesen
President Chicago Board of Health will give the startling details of the recent
DYSENTERY OUTBREAK
for your health's sake ...listen in!

RITES TOMORROW FOR H. D. BROWN, RAIL EXECUTIVE

The funeral of H. D. Brown, 51 years old, superintendent of the Aurora division of the Burlington railroad, will be held tomorrow afternoon at 2 o'clock from the Healy chapel in Downer place, Aurora. The Rev. W. W. Horstick, rector of Trinity Episcopal church, will officiate.

Mr. Brown died Sunday afternoon at his home, 238 Sunset avenue, of pneumonia. He was stricken at La Crosse, Wis., while on an inspection trip. He is survived by his widow, Minnie.

Mr. Brown began his service with the Burlington in 1882 as clerk at St. Joseph, Mo. During the war he was an inspector of transportation for the United States Railroad administration.

HEAR CHICAGO'S INIMITABLE MAESTRO AND COMIC
"BENNY MEROFF"
HIS ORCHESTRA & ENTERTAINERS
FEATURED ATTRACTION ON THE PREMIERE CHICAGO PRESENTATION OF
'PENETRO REVIEW'
7 O'CLOCK TONIGHT
(AND EVERY TUESDAY NIGHT)
STATION WLS
AND THE NBC CHAIN
Chicago's Ace Entertainer and popular Orchestra Leader brings a galaxy of headline specialties to thrill and entertain you tonight and every Tuesday night. Hear Benny and his boys, his soloists, his comics, in the fastest moving and peppiest 15 minutes on the air.
THE PENETRO REVIEW IS BROUGHT TO YOU BY THE MAKERS OF
PENETRO, the Mutton Suet Salve
FOR COLDS
—AND—
ST. JOSEPH GENUINE PURE ASPIRIN

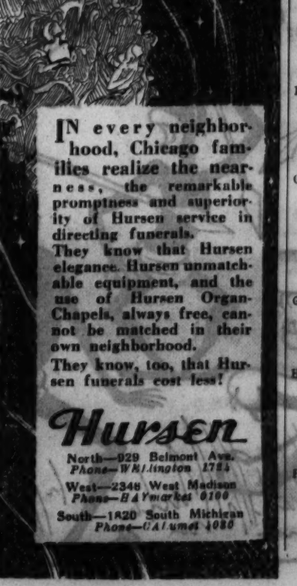

Lain's prices are always lower—and include
Imperial Male Quartet
Organist and Chapel
Complete funerals, $110 and up. Caskets as low as $25.00.
More than one-third of our services cost less than $200.
Lain & Son
63RD & HARVARD
PHONE: WENTWORTH 0025
UNDERTAKERS

IN every neighborhood, Chicago families realize the nearness, the remarkable promptness and superiority of Hursen service in directing funerals.
They know that Hursen elegance, Hursen unmatchable equipment, and the use of Hursen Organ-Chapels, always free, cannot be matched in their own neighborhood.
They know, too, that Hursen funerals cost less!
Hursen
North—929 Belmont Ave. Phone—WAllington 1717
West—2348 West Madison Phone—HAYmarket 0100
South—1820 South Michigan Phone—CALumet 4080

ANDREW RATTRAY DIES; FAMOUS AS BIG GAME HUNTER

NAIROBI, British East Africa, Nov. 13.—(AP)—Andrew Rattray, 51, famous big game hunter and husband of Averill Furness, daughter of Viscount Furness and stepdaughter of a wealthy American woman, died in a hospital here today after an operation.

In 1931 Rattray took two zebras to England for Lord Furness, the shipping magnate, who in 1926 married Mrs. Thelma Morgan Converse, daughter of Henry Hayes Morgan, former American consul-general to Buenos Aires.

It was while he was in the London home of Lord Furness that the hunter met the peer's only daughter, Averill, then 24. Late in 1931, while on a hunting expedition to Tanganyika with her father, the adventurous Averill and Rattray were married with only a maid and typist as witnesses.

DEATH NOTICES

In Memoriam.

AGNEW—Joseph H. Agnew. Nov. 8, 1866. Nov. 14, 1924.

LORCH—Herman Lorch. In loving memory of my dear husband and our dear father, who passed away one year ago today. Gone but not forgotten.
LOVING WIFE AND CHILDREN.

Fraternal Notices.

CLEVELAND LODGE, NO. 211, A. F. & A. M.—Members will assemble at lodge hall, 32 W. Randolph-st., at 1 p. m., Wednesday, Nov. 15, to attend last rites for Brother Charles D. Whiting.
FRANK W. HEDBERG, Master.
FRED HEUBERGER, Secretary.

ARMSTRONG—James Armstrong, husband of Rachel, nee Polly, father of Clarence P., J. Prentice Armstrong, Mrs. Olive Fiet and Mrs. Ethel Johnson, brother of Mrs. Margaret McCarthy, Mrs. James Titterington, and William Armstrong. Member of Southtown lodge, No. 1135, A. F. & A. M., Logan chapter, No. 196, R. A. M., Freedom lodge, No. 14, I. O. L. and International Union of Operating Engineers, local 143. Services at residence, 10357 S. Campbell-av., Tuesday at 3 p. m. Interment Mount Hope.

AYER—Caroline M. Ayer, 6646 Stony Island-av., Nov. 13, 1933, wife of the late Thomas W. Ayer, mother of Alvin C. Services at chapel, 63d and Harvard, Wednesday, Nov. 15, at 3 p. m. Interment at Oakwoods.

BALLARD—Fred Ballard, formerly of Berwyn, Ill., passed away at his home in Niles, Mich., Nov. 12; beloved husband of Margaret, fond father of Mary E. MacColium of Detroit, Mich., Frances and Alice, brother of Ralph and Harry. Funeral services Tuesday at 2 p. m., Niles, Mich.

BERLINGER—Jacob Berlinger, aged 72 years, beloved husband of Emma, fond father of Robert, Joseph, Arthur, Julius, and Mrs. Ruth Gruenes. Funeral at late residence, 2301 Farragut-av., Tuesday, Nov. 14, 2 p. m. Interment Acacia Park cemetery. Member of Crescent lodge, No. 895, A. F. & A. M.; member of Germania chapter, No. 552, O. E. S.

BIEZE—Grace Lorraine Pulver Bieze of 1645 N. Sawyer-av., born Nov. 19, 1921, beloved granddaughter of Grace Bieze and beloved niece of Herman, Julius, Rudolph, Henry, Christian and Toby Bieze. Funeral services at Evangelical St. Stephan's church, corner of Karlov and Wabansia-avs., Nov. 14, 1933 at 1:30 p. m. Interment Acacia Park cemetery.

BIRON—Frances Biron, nee Pasek, Nov. 12, wife of the late Peter, mother of Leo, Frank, and Peter. Funeral Wednesday, Nov. 15, at 9 a. m., from chapel, 77th and Jeffery-blvd., to Our Lady of Peace church. Requiem high mass at 9:30 a. m. Interment at St. Boniface. Member of Third Order of St. Francis, South Shore 8822.

BLAINE—Grace Bernice Blaine (nee Eddington), Nov. 13, 1933, 8825 Harper-av., beloved wife of William T., fond mother of Helen Goodman, Jesse Barnes, William T. Jr. and Grace. Remains at chapel, 415 W. 63d-st. Funeral Thursday at 2:30 p. m. under auspices of Englewood chapter, No. 731, O. E. S., to Cedar Park.

BLOOM—Anna Mehegan Bloom (nee Ledden), fond mother of Miss Gladys Mehegan, sister of Mrs. Frank Steinhart of Havana, Cuba. Funeral Wednesday, 10:30 a. m. from chapel, 2346 W. Madison-st., to Our Lady of Sorrows church, thence to Calvary.

BRICE—Thomas A. Brice Jr., suddenly, beloved son of Thomas A. and Bee McGrath Brice, brother of Mary, Jack, Kathleen, Richard, and Marcia. Funeral Wednesday at 9 a. m., from late residence, 7644 S. Peoria-st., to St. Loe's church. Interment Holy Sepulchre. Yards 0662.

CARROLL—Rose McCabe Carroll, beloved wife of the late James Carroll, fond mother of John, Thomas, and Charles Carroll, sister of Mrs. Mary Boland. Funeral Wednesday, Nov. 15, at 9:30, a. m. from late residence, 1928 S. St. Louis-av., to Blessed Sacrament church. Interment Calvary. Member of Blessed Sacrament society.

CASEY—John Casey, beloved husband of Mary, nee Deunahy, fond father of John and Ann and Mrs. Marie McGrath. Funeral Wednesday, Nov. 15, at 8:30 a. m., from late residence, 4012 Gladys-av., to St. Mel's church. Interment Mount Carmel.

COX—Retta Cox. Funeral Tuesday, Nov. 14, at chapel, 716 N. State-st., 11 a. m.

CULHANE—Daniel Culhane, beloved husband of Nellie, nee Powers, fond father of Rev. Daniel J. Culhane, brother of Mrs. John Flavin, Mrs. Michael Flavin and Michael Culhane. Funeral Wednesday at 10 a. m. from late residence, 4311 Adams-st., to St. Mel's church. Interment Mount Carmel. Member of Holy Name society.

CUNNINGHAM—Beda Dickson Cunningham, 51 years old, wife of Robert M. Cunningham, 757 Bluff-st., Glencoe; daughter of Mrs. I. F. Dickson, 5008 Dorchester-av., Chicago; at her home, Nov. 13. She is survived by her husband, a son, Robert M. Jr., and 2 daughters, Janet and Judith. Funeral services will be held at Oakwoods cemetery chapel at 11 o'clock Wednesday a. m. Nov. 15.

DICKE—Eva Dicke, Nov. 12, 1933, beloved mother of Lawrence, Francis, Cecilia, Stanley, and Frank; dear grandmother of Nadine Downs, Paul and Robert Darby, and Donald Dicke; great-grandmother of Patricia Downs. Funeral Wednesday, Nov. 15, at 9 a. m., at daughter's residence, 5043 N. Major-av. Requiem high mass at 9:30 a. m., St. Cornelia's church at 5230 Lieb-av. Interment St. Adalbert's cemetery.

DOYLE—Mary Elizabeth Doyle, wife of Frederick Doyle, 542 Jackson-av., River Forest, mother of Mary Frances, Frederick, Margaret, John, Theresa, Joseph and Mary Ellen. Funeral mass at 10 a. m. Wednesday at St. Luke's church, Lake-st. and Lathrop-av., River Forest. Friends requested not to send flowers, but to pray for the deceased.

EHRAT—Barbara A. Ehrat, Nov. 12, Pasadena, Cal., wife of the late George Ehrat, mother of Arnold, Anne E. White, Margaret E. Haight, Florence, and William. Services Tuesday in Pasadena.

EISNER—Jennie Eisner, 7622 S. Marshfield-av., Nov. 13, 1933, beloved wife of Bernard, fond mother of Fern, Henry and Irwin. At residence until 11 a. m. Wednesday, Nov. 15. Services at chapel, 8400 S. Ashland-av., at 2 p. m., under auspices of Palm chapter, O. E. S. Interment Evergreen.

FENTON—Redmond Fenton of 2420 Emerald-av., beloved husband of Mary Burke Fenton, fond father of James, Thomas and Mary, brother of Mrs. Mary Kennedy, Mrs. Nell McCarthy, Mrs. Margaret Hannon, the late Michael, Patrick, Richard, Edward, and James. Funeral notice later.

GOLD—Ida S. Gold, nee Rackow, Nov. 13, 1933, widow of the late Louis G. Gold, beloved mother of Mrs. Ruth M. Gothe, fond sister of Fred W. Rackow and Mrs. Lena Schoenman. Funeral services at St. Peter Evangelical Lutheran church, 74th and S. Michigan-av., Thursday, at 1:30 p. m. Interment at Haslewood cemetery, Homewood, Ill. Remains at home, 7421 S. Michigan-av. For information call Fairfax 2900.

GRADY—James J. Grady, beloved brother of Mrs. Anna Dow, the late Frank, Patrick, John and Mrs. Mary Shaughnessy. Funeral Wednesday, Nov. 15, at 9:30 a. m. from 3246 Jackson-blvd. to St. Jarlath's church. Burial Calvary. Kedzie 2304.

HARRAH—Katie Harrah, nee Madderom, Nov. 13, aged 50 years, beloved wife of Andrew, mother of Mrs. Annette Rettema, Kenneth, Katherine, and Olive Harrah. Funeral services at Bethany Reformed church, corner 111th-pl. and Perry-av., Thursday, Nov. 16, at 2 p. m. Interment Mount Greenwood.

HEMMER—Jacob B. Hemmer, late of 745 N. Central-av., beloved husband of Emma Hemmer, fond father of Adelaide, Marie and the late Albert and Isabelle Bollan. Funeral Wednesday, Nov. 15, at 9 a. m. from funeral home, 856 N. Avers-av., to Our Lady of Angels church. Interment Mount Carmel, Orlando Fla., papers please copy. Phone Belmont 0410.

DEATH NOTICES

HOEFER—Elizabeth Hoefer, nee Ruhd, wife of the late Henry Hoefer, mother of the late William H. Hoefer and Rose Hoefer. Funeral Thursday, Nov. 16, at 2 p. m., at chapel, 2483 Milwaukee-av. Interment Graceland cemetery.

JANSEN—Hermann Jansen, Nov. 12, 1933; beloved husband of Katherine Jansen, father of Henry, Louis, Elmer, Harry, and Elizabeth, brother of Elmer. Funeral from residence, 1335 W. 97th-pl., Wednesday, Nov. 15, at 1:30 p. m., to Drexel Park Presbyterian church, 64th and Marshfield. Interment at Fairmount.

JOHNSTON—Joseph Sturge Johnston, Nov. 10, 1933, at Pasadena, Cal., aged 90 years, husband of the late Harriet Paine Johnston, father of May Josephine Johnston, father-in-law of Alice Hyde Johnston of Berea, Ky., all formerly of Chicago. Funeral services Tuesday, 2 p. m., at Oakwoods cemetery chapel.

JULLIARD—Louis Julliard, Nov. 13, beloved husband of Gertrude Julliard, father of Louis and Albert Julliard. Funeral from his late residence, 3361 Lake Park-av., Thursday, Nov. 16, at 9:30 a. m. to Holy Angels' church. Interment St. Joseph's cemetery.

KAPPELMAN—Julius F. Kappelman, father of Rose, Herbert and Arthur, beloved brother of Oswald. Services Wednesday, 2 p. m. at chapel, 316 W. 63d-st. Burial at Oakwoods.

KINNEY—Otis Oakey Kinney, 1130 Hinman-av., Evanston, Nov. 12, 1933; beloved husband of Fannie M. Kinney, fond father of Mrs. Mildred Schroeder. Services at late residence, Wednesday at 10 a. m.

KUEN—Catherine Kuen (nee McCaffrey), Nov. 12, beloved wife of the late Charles Kuen, fond sister of Mrs. Mary Dillon. Funeral Wednesday, Nov. 15, at 9:30 a. m. from late residence, 1520 Edgewater-av., to St. Ita's church. Interment Mount Olivet cemetery.

LEIFERMAN—Beril Leiferman, beloved husband of Ida, fond father of Mildred Frost, Gertrude, Harriet, Lerona, Irwin and Leon, passed away Nov. 13, 11 a. m. Funeral at chapel, 3654 Roosevelt-rd., Wednesday, Nov. 15, 2 p. m. Interment Waldheim. Please omit flowers.

MacKENZIE—Granville MacKenzie, dearly beloved son of John and Ernestine, fond brother of Alton, John E., Milton, Ellen and Robert. Resting at his late home, 3523 Pierce-av., until noon, Wednesday, when his remains will be taken to St. Peter's English Lutheran church, Lemoyne-st. and Spaulding-av. Service 2 p. m. Interment Concordia. Call Belmont 6812.

MANSBACH—Ida Mansbach, beloved wife of the late Isaac Mansbach, devoted mother of Mrs. Blanche Glassner, sister of Mrs. Claire Levi, Charles and Adolph Bender. Funeral Tuesday, Nov. 14, 2:30 p. m., Rosehill chapel.

McALOON—Joseph P. McAloon, Nov. 12, beloved husband of Elizabeth, nee Geist, fond father of Owen J., James A., John H., Lillian A., Mrs. Harold A. Baxter, and Sister Mary Benigna, B. V. M., fond brother of Mary McAloon. Funeral Wednesday, 9 a. m., from late residence, 7356 Blackstone-av., to St. Laurence church. Interment Calvary. Life member of B. M. and P. I. U., No. 21, Illinois.

McFADZEAN—John C. McFadzean of 6027 Kimbark-av., husband of Susan K. Services Tuesday, at 4 p. m., at chapel, 5203 Lake Park-av. Burial at Fort Huron, Mich.

HOG PRICE FIGHT AGAIN LEAVES 10,000 UNSOLD

Small Packers Pay 10 to 15c Advance.

Chicago live stock commission men yesterday continued their fight for higher prices for the farmer by driving the market up from 10 to 15 cents for what they could sell, carrying about 10,000 good to choice grades over at the close.

The government made no move to buy additional numbers after cleaning up the 19,000 surplus Saturday at the prices asked by sellers through the deadlock of the last three days of the week. However, it is believed in the trade that government buying of hogs is here to stay for a time.

Late yesterday S. U. Baxter of the Federal Surplus Relief corporation, who also has been buying grain, denied that he knew of such plans and said that he has no additional orders for hogs.

No Order on Disposition.

Instructions as to the disposition of the hogs already in the government's hands have not been wired from Washington, though they are expected at any moment. The hogs are being cared for in the pens and are thus far in good condition, though they can hardly be carried indefinitely. The yards are large enough to care for several times the number being held for the account of the government, receipts several times in the last ten years having exceeded 100,000 in one day.

It was reported yesterday that Chicago packing firms were to be invited to bid on the job of slaughtering the hogs bought by the government in a day or two.

Packers contend that hogs are not worth more than $4.35 under present conditions. They continued to bid that price yesterday, while sellers raised their asking price to $4.60 for good grades.

Wide Spread in Price Views.

Buyers and sellers are farther apart now than they were at the middle of last week when sellers were holding good grades of hogs at $4.50 and packers were bidding $4.35.

In yesterday's session nearly all of the Chicago packers brought in directs from other points in an attempt to strengthen their position against the demands made by the selling side. Almost half of the total arrivals for the day were direct shipments. A few of the smaller city butchers and order buyers who needed a few hogs picked up the packing sows, underweights, and pigs at the 10 to 15 cents advance demanded by sellers, but none ventured into the top grades of hogs which comprised the 10,000 left in the pens at the close. Up to $4.55 was paid for near top grades by city butchers.

"Fight Has Just Begun."

Sellers refused to price any of the strictly choice kinds below $4.60. Farmers and salesmen in the yards yesterday marked the first victory up to the selling side, but a leader in the commission business added that the "fight has just begun." Many in the live stock industry see in this move an attempt by the government to peg prices of hogs by working through the Chicago market which is recognized as the base market.

Prices here reached a relatively high nominal position yesterday. Other markets failed to respond, going down rather sharply at some places. Practically all of the eastern markets were below the Chicago price again. Top sales in Pittsburgh and Cleveland yesterday were only $4.50. Cincinnati had a top of $4.40. The best hogs in Indianapolis and St. Louis slipped down to $4.25. Some of the markets in the west, however, advanced a little.

Average Price $4.45.

Yesterday's average price of hogs at Chicago on what finally sold was $4.45, 5 cents better than on Saturday and 10 cents higher than at the middle of last week. The 19,000 hogs bought by the government here Saturday cost from $4.35 to $4.50 per one hundred pounds, an average of slightly more than $10.50 a head. The government has about $200,000 invested in live hogs. Incidentally, there is no tax on hogs used for relief purposes. The tax on these hogs would aggregate about $22,800, at the rate of about $1.20 a head.

Cattle receipts here yesterday exceeded expectations and the prices slumped from 15 to 25 cents, only the lightest weights maintaining last week's closing quotations. Buyers were particularly bearish on the big steers and late indications were that a good sized carryover would augment whatever supplies of fresh stock are received today.

Top Steers at $6.25.

Top steers dropped to $6.25, while baby beef heifers averaging only 793 pounds sold at $6.35. Only a small share of the total arrivals were sold up to $6 or above, the bulk of the offerings going at $4.50 to $5.65. Poorer grades of steers of beef merit ranged down to $3, while stock of inferior quality on the canner order ranged down to $2 and occasionally below. Some of the poorest grades of canner cows sold down to $1.25.

The announcement that the relief corporation had awarded a contract for 400,000 pounds of canned roast beef to the Povrea Packing company of Phoenix, Ariz., at a price of 16.31 cents a pound drew varied comments. The company is to pay $2.50 per 100 pounds for the canner and cutter cows to be used in making the beef, which is almost double the current market value of the animal to the packer, it is said.

Lambs also were subjected to sharp price discounts yesterday, declining mostly 25 cents in one of the dullest sessions in weeks. Packers bought the bulk of the good grades at $6.75 and under, while the top to city butchers for hand picked stock was halted at $7. Lambs without fleece sold at $5.50 and yearling stock at $5.25.

U. S. Program May Lead to Money Parley

BY HOWARD WOOD.

With Washington daily hiking the price of gold in an attempt to depreciate the American dollar the financial community is looking for retaliatory measures abroad, but whether or not such steps would lead to the much predicted world-wide currency depreciation "war" nobody presumes to predict.

When Great Britain went off the gold standard in September, 1931, and by manipulation through its huge equalization fund drove the exchange value of the pound down from $4.86 to about $3.50 neither the United States nor France could retaliate because both were still on the gold standard and the franc and the dollar were pegged to gold parities.

* *

Great Britain, therefore, for about a year and a half was able to undersell France and the United States in the world's markets. Cheapening of the pound had made it easier for merchants in the Argentina, Iceland, Turkey, etc., to buy British goods than to buy French or American goods.

Beginning last April, when the United States abandoned the gold standard, however, Great Britain began to lose this advantage as far as the United States was concerned. The dollar gradually cheapened. When Washington began its deliberate program of cheapening the dollar last month the spread between the dollar and the pound began to narrow down more rapidly and during the last week the dollar weakened so fast that the pound has actually risen to a premium of about 30 cents over the old parity of $4.86. Yesterday the pound was quoted at $5.16½.

* *

Now, other things being equal, the world is beginning to find it cheaper to buy American goods than British goods.

For France the situation has become more critical than ever. Instead of being undersold by Great Britain alone France is now being undersold by both Great Britain and the United States.

This, together with her unbalanced budget, the drying up of her lucrative tourist business, and a steady run on her gold reserves, is pushing France closer to abandonment of the gold standard.

If France should go off the gold basis the remaining gold standard nations would probably have to follow her. That would put the whole world on a paper money basis and the stage would be set for a real currency depreciation race between nations.

* *

Whether this would lead to financial chaos or whether it would be a step toward restabilization of currencies on a new basis there is no means of telling at this time. The last international monetary conference failed because some of the nations were still on the gold standard and some were off it and they couldn't talk the same language. With all of them off the gold standard the leading nations might find it to their mutual advantage to return to gold simultaneously by agreement on a reduced gold content for the dollar, the pound and the franc at the same time preserving something like their old ratios.

Some economists express the opinion that Washington's attempt to raise commodity price levels by raising the price of gold will not work unless and until other leading nations, notably Great Britain and France, adopt similar policies. If this is true, then some depreciation of the pound and the franc in terms of gold would not necessarily interfere with President Roosevelt's price raising scheme and might even help it.

* *

The French people, having recently been through an inflationary period which reduced the value of their currency about 80 per cent, are still so definitely opposed to further inflation experiments that no political party in France dares propose such a course.

If, however, it can be made to seem that inflation is forced on France by the United States and Great Britain against the will of French politicians the French people might be induced to swallow it.

There has been no evidence that Washington fears competitive currency depreciation by the French and British. Its recent policies have invited such competition. It is entirely possible that Washington views a world-wide scale down to raise world prices as the best way to accomplish a domestic scale down in this country to raise domestic prices.

MARKET SUMMARY

NEW YORK STOCKS — Irregular. Dullness rules list.

CHICAGO STOCKS—Quiet. Range narrow.

NEW YORK BONDS — Irregular. U. S. loans firm.

FOREIGN EXCHANGE — Higher. Dollar declines.

WHEAT—Higher. Active buying of December.

CORN—Higher. Trade fair.

CATTLE—Weak, top $6.35, average $5.10.

HOGS—10 to 15 higher, top $4.55, average $4.45.

COTTON—Slightly higher; trade not heavy.

SUGAR—Lower.

COFFEE—Steady.

PRODUCE — Butter, lower; eggs, higher.

United States Postal Savings Deposits Are No Longer Increasing

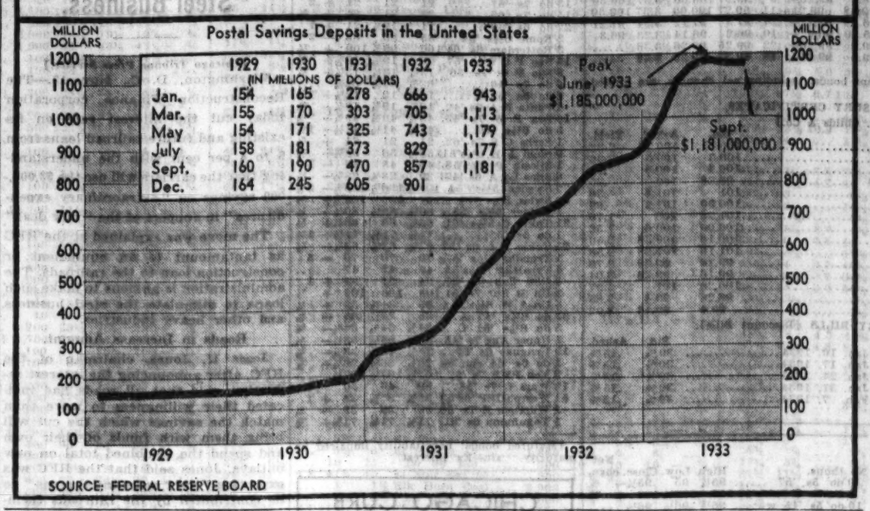

SOURCE: FEDERAL RESERVE BOARD

Edison Public Service Stock Trade Delayed

BY THOMAS FURLONG

The proposed exchange of the Commonwealth Edison company stock for the common shares of the Public Service Company of Northern Illinois, which the directors of both companies have been favorably considering, has been postponed for the time being.

This information was confirmed yesterday by James Simpson, chairman, who stated that directors of both companies had in no sense abandoned the plan but that the reason for postponing any action at this time was due entirely to the drastic requirements and penalties imposed by the federal securities law and the practical difficulties of attempting to comply with the provisions of the act.

Sought Operating Economies.

The plan of the management for bringing about a closer unification of the two concerns first became known late in September. Already closely linked by a common management and Edison's holdings of Public Service stock, the exchange of shares was designed to bring about operating economies which are impossible under the present setup.

Commonwealth Edison, through its wholly owned subsidiary, Commonwealth Subsidiary corporation, already owns between 28 and 30 per cent of the common stock. The management believed that the exchange would bring about a closer relationship which would be beneficial to both concerns. No actual merger of the companies was contemplated by the plan.

The Chicago and New York banks which hold substantial blocks of Public Service stock were prepared to exchange their shares for Commonwealth Edison, it was understood. The shares held by the banks represent part of the collateral posted by the Insull investment companies as security for loans before the present management took over the operating companies.

Prices of Stocks Decline.

When the plan was first made public Edison stock was selling around $43 a share and Public Service no par common was quoted at $22 a share. Edison is now selling at $39 and Public Service is worth $18.

The Edison company's capitalization, including its subsidiary, consists of a bonded debt of $195,000,000 and 1,623,150 shares of $100 par common stock. Public Service has a funded debt of $130,859,000; 97,015 shares of 6 per cent cumulative preferred stock of $100 par value; 62,268 shares of 7 per cent cumulative $100 par preferred; 121,284 shares of $100 par common stock, and 514,268 shares of no par common.

Edison common is now on a $1 annual dividend basis and Public Service common shares are paying 50 cents yearly.

CHEVROLET AND CHRYSLER SALES SHOW BIG GAINS

Detroit, Mich., Nov. 13.—(AP)—Retail sales reported by Chevrolet dealers in October reached 50,988 cars, against 18,547 in October, 1932, and making it the best October since 1929. Sales for the first ten months of the year exceeded company expectations, totaling 550,186 new cars and trucks. Last year's 10 month total was 354,517.

Chrysler Motors corporation sales to dealers and distributors in October totaled 34,170 cars and trucks, compared with 3,268 a year ago. For the first 10 months of this year unit sales aggregated 420,766, against 177,671 in the corresponding period of 1932.

Congoleum-Nairn Votes Special Dividend 50 Cents

New York, Nov. 13.—(AP)—Directors of Congoleum-Nairn company today declared a special dividend of 50 cents a common share in addition to the regular quarterly disbursement of 25 cents. Both are payable Dec. 15 to holdings of record Dec. 1.

1929 STOCK DEBACLE BEGAN SECOND CRASH JUST FOUR YEARS AGO

Yesterday was the fourth anniversary of the start of one of the most severe crashes in the 1929 stock market debacle. Just four years ago the market entered its second great slide after the collapse of the boom two weeks before on Oct. 28 and 29.

Four years ago yesterday THE TRIBUNE stock average showed a loss of nearly 11 points for the day when most of the leading issues dropped 2 to 20 points, and, in isolated instances, as much as 50. The decline continued the following day, but on Nov. 14 immense buying orders poured into the market and many shares rebounded 2 to 30 points.

The big temporary recovery was attributed to rumors that John D. Rockefeller was willing to buy as much as a million shares of Standard Oil of New Jersey at $60 a share to help support the market.

In the following list are shares that were prominent in the news four years ago. The table shows the peak prices of 1929, the day's closing prices with net losses for the day and the closing quotations yesterday.

	1929 high.	Nov. 12. 1929.	Day's loss.	Nov. 13, 1933.
Atchison	298¾	209	5½	50
Auburn	514	137	18	43
Am Smelting	130¼	66⅝	5⅝	47½
A T & T	310¼	263	6	118
Case J I	467	136	24	72⅛
Del & Hudson	226	150¼	10⅞	53¾
Gen Motors	91¾	39	1	31⅝
Mont Ward	156¾	50⅝	4	21⅛
N Y C	256½	163	7	36¼
Mo Pac	118¾	80⅞	5⅞	21
Peoples Gas	404	224⅜	34¼	28½
Sears	181	88¼	6⅝	40⅝
South Pac	157¼	112½	5½	20⅛
S O of N J	83	54¼	5¼	44¾
Un Pac	207½	203	12	110½
U S Steel	261¾	158½	6	42½
West Un	272¼	162	13	53½

BUTTER HOLDINGS OF 160,390,000 LBS. AT RECORD TOTAL

Butter holdings in cold storage in the United States continued at record proportions, the November cold storage estimate, released yesterday, revealed. The government figures showed holdings to be 160,390,000 pounds. This supply exceeded last year's by 93,562,000 pounds, and was 65,000,000 pounds above the 5 year average for Nov. 1. The supply was 25,000,000 pounds greater than the largest total ever registered prior to this year for that date.

The supply of eggs on hand Nov. 1 was 5,178,000 cases. The total was 1,953,000 cases greater than last year but 208,000 cases under the five year average. Withdrawals from storage in October totalled 2,288,000 cases, 618,000 cases more than last month and 121,000 cases more than the average movement for that month.

Cheese stocks were 95,808,000 pounds, 29,000,000 more than last year. Poultry holdings were 59,631,000 pounds, 4,642,000 more than last year. The movement of poultry into storage in October was 13,852,000 pounds less than last year.

TREASURY PAYS HIGHER RATE ON DISCOUNT BILLS

[Chicago Tribune Press Service.]

Washington, D. C., Nov. 13.—The recent drop in government bond quotations has been accompanied by a rise in the discount rate on treasury short term borrowing, Secretary of the Treasury William H. Woodin disclosed tonight.

In announcing the sale on a discount basis of $75,000,000 of 91 day treasury bills, dated Nov. 15, the secretary revealed that they had been sold for an average discount of 0.40 per cent on an annual basis. Similar issues recently sold at discount of not more than 0.29 per cent.

Offerings for the $75,000,000 of bills totaled about $171,000,000, Woodin announced, making the issue oversubscribed less than two and a half times.

OWNERS OF FIRST MORTGAGES

on small properties can often liquidate their investments without foreclosure by exchanging their mortgages for the bonds of the Home Owners' Loan Corporation

Interviews incur no obligation.

LOUIS K. BOYSEN & CO.
Mortgage Service
105 S. La Salle St. Central 1732

Steel Output Increases to 27.1% Capacity

The American Iron and Steel institute yesterday reported an increase in national steel operations, the average at the start this week was estimated at 27.1 per cent of capacity as compared with 25.2 per cent a week ago. This expansion of activity is the first upturn in many weeks.

The greatest activity in steel operations this year was reached in July, when output was placed at 58.95 per cent of capacity. In August the average fell to 49.42 per cent, in September 40.89 per cent, and in October 37.37 per cent.

Operations fell more sharply in October than the average indicates. This is shown by the fact that the institute reported a rate of 31.8 per cent on Oct. 23 and 26.1 per cent on Oct. 30, or much below the average for the month.

The present operating rate of 27.1 per cent compares with 20 per cent a year ago when activity was falling steadily toward the year-end low of 12 per cent.

It has been pointed out that while stocks in general consumers' hands are heavy, first specifications for new automobile models are being released and railroad buying is growing. The number of federal aid construction projects is also increasing steadily.

LIGGETT & MYERS ENDS 'FREE DEAL' ON PIPE TOBACCO

[Chicago Tribune Press Service.]

New York, Nov. 13.—Dealers of Liggett & Myers Tobacco company have been notified of the withdrawal of the "gratis deal" whereby customers were billed for only ten tins on each dozen lot orders of smoking tobacco, effective Nov. 11.

The concession, which has been in effect since June 22, amounted in effect to a 16 2-3 per cent price reduction on the company's second most important product. Inasmuch as manufacturers are now charged 2 cents a pound processing tax on burley tobacco, the additional levy adds about 3½ cents to 4 cents a dozen tins to production costs and withdrawal of the deal largely offsets the additional taxation.

While similar deals are in effect on directly competing brands, R. J. Reynolds Tobacco company and American Tobacco company, rival manufacturers, have announced no change in concessions.

BANKERS' BILLS RATES RAISED ALL ALONG LINE

Following the action of one of the principal New York dealers last week in raising rates on bankers' acceptances of all maturities, other houses yesterday raised rates on the longer term maturities. All dealers raised the rates on the short term paper last week. Yesterday's increases were ⅛ of 1 per cent, making the rates for four months ¾ of 1 per cent bid, ⅝ asked and for 5 and 6 months paper, 1 per cent bid, ⅞ asked. The increases in rates followed the recent rise in the yield on United States government securities.

Western Union 9 Months Profit Equals $4 a Share

New York, Nov. 13.—(AP)—Net income of Western Union Telegraph company for nine months ended Sept. 30 amounted to $4,182,824, equal to $4 a share, against a net loss of $675,099 in the first nine months last year. September net income was $347,403, compared with $218,629 in the same month 1932.

Complete Brokerage Service
Established 1880

James E. Bennett & Co.

STOCK BROKERS

Members
New York Stock Exchange
New York Cotton Exchange
N. Y. Coffee & Sugar Exch.
Chicago Stock Exchange
Chicago Board of Trade
Winnipeg Grain Exchange
All Principal Markets

Private Wires to All Markets

332 So. La Salle St.
CHICAGO

DOLLAR WEAK; BRITISH POUND SPURTS TO $5.16

Silver at 3 Yr. Peak; Gold at $33.45.

[Chicago Tribune Press Service.]

New York, Nov. 13.—The feature of the foreign exchange markets today was the revived strength of sterling against the dollar.

The pound, which had sold down to 5.10 Saturday, rebounded to 5.16 today, up 6 cents. Its advance was ascribed in exchange circles mostly to an oversold condition in sterling on Saturday, based on expectation that Washington would abate its policy of depressing the dollar.

The pound was strengthened also by a continued movement of funds from Paris and the continent to England.

Canadian Dollar Rises.

The Canadian dollar presented a feature, touching 100.37½ at the close, which was the highest level scored since 1917. The Canadian dollar showed a net gain for the day of ¼ cent. Actual transactions in exchange were reported comparatively small.

Sterling also showed renewed strength against the franc, the London-Paris cross rate rising to 81.88 francs to the pound, compared with 81.50 on Saturday.

The dollar weakened against the French franc, although its greatest weaknes was in comparison with sterling.

After closing Saturday night at an indicated value of 62.48 cents in gold, as compared from the French franc, the dollar softened today to 62.09.

Franc Near Recent Peak.

Meantime the franc advanced from 6.27 cents to 6.31, up 4 points. At its top it was still under its peak of 6.34, established in the middle of last week.

London set the price of gold at 129 shillings 1½ pence, or one shilling lower than on Saturday. With the pound at 5.14, the first quotation which came to New York from the other side, this would be equivalent to $33.18, up 42 cents from Saturday.

Washington set the price of gold at $33.45, up 13 cents from its own price Saturday and 27 cents above today's London price, when converted into dollars.

At the Washington price the dollar would be worth 61.79 cents in gold, 24 points lower than on Saturday and 30 points under the value of the dollar in foreign markets.

Silver at Three Year High.

Bar silver advanced ⅞ cent yesterday to 43¾ cents per ounce, a new high for three years. Futures advanced 0.65 to 0.80 cents and also broke into new ground on the current movement. Total sales were 11,100,000 ounces.

November closed at 43.95 cents; December, 44.00 to 44.05 cents; January, 44.25 cents; February, 44.45 cents; March 44.75 to 44.79 cents; April, 45.03 cents; May, 45.30 cents; July, 45.80 cents; September, 46.30 cents.

About the only foreign exchange today to weaken against the dollar was the Spanish peseta, reflecting reports over the week-end of further political unrest.

H. C. Frick Coke Company Boosts Mine Wages 15 Pct.

Uniontown, Pa., Nov. 13.—(AP)—The H. C. Frick Coke company, about which a recent strike storm centered, announced today what amounts to a 15 per cent wage increase in all except two of its mines in the Connellsville coke region. The announcement raises the ton rate for loaders from 27 to 32 cents. The Frick company is a U. S. Steel subsidiary.

Uncle Sam Sells Foreign Money at 'Cut Rates'

[Chicago Tribune Press Service.]

New York, Nov. 13.—Sterling may go to $5.20, francs to 6½ cents, and belgas to the regions made famous by Prof. Piccard, but the United States postoffice hasn't heard of the latest rates officially and is open to operations of wise buyers intent upon getting bargains in foreign exchange.

For instance, while sterling was selling in all banks today at $5.16, the postoffice was selling pounds at the cut rate of $5. With French francs in the regular exchange market at 6.31 cents, the postoffice had a special price, good until further notice, at 6.25 cents. Guilders, which cost most persons 65.03 cents today, were being offered cheaply at the postoffice at 64 cents.

Here's Half Cent Margin.

The banks were quoting belgas at 22½ cents, but Uncle Sam was supplying all comers at 22 cents. Only in the case of one European currency quoted and dealt in by the postoffice was the department making money. This was the Spanish peseta. The postoffice price of 13½ cents was being much undercut by the banks, which were offering plenty of them at 13.16 cents.

The postoffice exchange rates at which money orders on all countries are sold daily are fixed at no regular intervals, but apparently when Washington officials get around to it. The prices just quoted as those in effect at the postoffice today are those of Nov. 10, the date of the last instructions from Washington. Before last Friday the postoffice and its branches were doing business at the rates fixed by Washington Oct. 30. In consequence last Thursday pounds could be had at any postoffice at the advantageous price of $4.80, compared with a bank market quotation on that day of about $5.10.

Comparative Quotations.

Following are the rates promulgated by the postoffice officials at Washington for the European currencies in which postoffices around the country are authorized to sell money orders, the official rates being those of Oct. 30 and Nov. 10, compared with open market rates ruling today:

	P. O. Rate. Oct. 30.	P. O. Rate. Nov. 30.	Today's Market Rate.
Sterling	$4.80	$5.00	$5.16
French francs	.0610	.0625	.0631
Swiss francs	.30	.31	.3122
Belgian belgas	.21	.22	.2248
Swedish kroner	.25	.25½	.2603
Norway kroner	.24	.25	.2503
Denmark kroner	.21½	.22½	.2305
Dutch guilders	.61	.64	.6503
Spanish pesetas	.13	.13½	.1316

According to Alfred Hannon, local superintendent of foreign money orders, the rates are fixed by Washington and are sent to all postoffices at irregular intervals. Mr. Hannon said that the fact that the market had risen above open market rates had not resulted in an appreciably larger demand for money orders.

MORGAN BRITISH PARTNERSHIP IS WORTH $600,000

[Chicago Tribune Press Service.]

New York, Nov. 13.—A partnership in Morgan, Grenfell & Co., the British house of Morgan, is valued at 120,000 pounds sterling, approximately $600,000 at current exchange rates.

This estimate was given in a transfer tax appraisal of the estate of Michael G. Herbert of London, a partner in the banking house, filed today. Mr. Herbert left a net estate worth $2,176,154 at the exchange rates prevailing at the time of his death, Sept. 26.

The greater part of the estate, $1,497,157, was in securities of which $1,131,194 were in British companies. Real estate was estimated at $21,272 and cash $305,823.

The partnership of Heinrich E. F. Sandhagen in the firm of Passavant & Co., dry goods merchants of this city, was valued at $684,682, more than the interest in the Morgan firm, in the tax appraisal of his net estate of $880,666.

HOLC PREPARES TO FREE BILLION IN MORTGAGES

$413,000,000 Is Held in Illinois.

Washington, D. C., Nov. 13.—(AP)—Acting vigorously along four fronts, John H. Fahey, new chairman of the Home Owners Loan corporation, sought today to revitalize the corporation's activities.

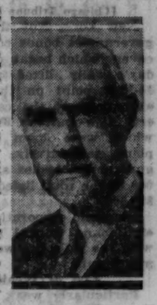

JOHN H. FAHEY.
[Acme Photo.]

Fahey announced at his first press conference that he was:

1. Acting to free about a billion dollars in mortgages in closed banks of ten states to enable the banks to pay out that much to depositors and ease the position of the mortgagors.

2. Taking steps to organize bond dealers throughout the nation in an effort to strengthen the market for the corporation's bonds.

3. Accelerating the organization of federal building and loan associations in counties which have few facilities of this kind at present.

4. Warning "chiselers" that they would get no home mortgage money.

To Aid Depositors.

One of the avowed purposes is to replace such slow assets with cash so depositors in the banks can have payments made to them.

The corporation can exchange its own bonds for the mortgages, taking from the home owner a new mortgage to run for fifteen years. The home owner in turn can give the bonds to the bank, which can borrow up to 80 per cent of their face value from the RFC.

Fahey told newspapermen he would recommend to his board the utilization of every competent appraiser available throughout the country to learn quickly what mortgages may be aided.

The $903,000,000 mortgages in Illinois, Ohio, Michigan, Indiana, Pennsylvania, Iowa, New Jersey, New York, Massachusetts and California probably could be the most quickly relieved, he said, since these have been the most thoroughly investigated.

Amounts by States.

The following table was given out to show the number of banks and the amount of money involved in each state:

	Banks.	Money.
Illinois	1,587	$413,000,000
Ohio	325	182,000,000
Michigan	346	186,000,000
Indiana	252	19,000,000
Pennsylvania	358	40,000,000
Iowa	567	28,000,000
New Jersey	100	13,000,000
New York	134	21,000,000
Massachusetts	47	10,000,000
California	120	9,000,000

RFC figures revealed that 214 closed or restricted national banks of Illinois held $8,322,427 of such mortgages. Of these, 140, holding $6,192,942 mortgages, are closed; 74, holding $2,129,485, are in the restricted withdrawal basis. Four hundrey sixty-nine closed state banks hold $15,000,000 and 904 building and loan associations hold $390,000,000.

Coöperates with Banks.

Fahey became chairman of the corporation and of the Federal Home Loan bank board today, succeeding William F. Stevenson of South Carolina, who remains a board member.

Bank conservators have been authorized to work with the corporation so the mortgages may be taken over as

[Continued on page 26, column 6.]

Readjustment Committee
under
The Arizona Power Company
Plan and Agreement of Readjustment
Dated October 11, 1933

TO HOLDERS OF:

Arizona Steam Generating Company First Mortgage Six per cent. Gold Bonds due March 1, 1933;

The Arizona Power Company First Mortgage Six per cent. Twenty-five Year Gold Bonds due May 1, 1933;

The Arizona Power Company First Lien and Unifying Mortgage Gold Bonds 6% Series A due November 1, 1947;

The Arizona Power Company Preferred and Common Stocks;

The undersigned Committee has prepared a Plan and Agreement of Financial Readjustment, dated October 11, 1933, for the securities of The Arizona Power Company.

In order to become parties to the Plan and Agreement of Readjustment holders of all the above-mentioned securities should deposit their securities on or before December 31, 1933, with the Committee at the principal office of either of the following Depositaries:

THE NEW YORK TRUST COMPANY
(Corporate Trust Department)
100 Broadway, New York City

WELLS FARGO BANK & UNION TRUST CO.
Market Street at Montgomery, San Francisco, California

A registration statement has been filed with the Federal Trade Commission and is in effect.

Copies of the Prospectus and Plan and Agreement of Readjustment may be obtained from the Secretary of the Committee.

Dated Philadelphia, November 14, 1933

GEORGE H. STUART, 3rd,
JONATHAN C. NEFF,
P. BLAIR LEE, Chairman,
Readjustment Committee

DRINKER BIDDLE & REATH,
Philadelphia Counsel

D. P. BEARDSLEY, Secretary
1531 Walnut Street,
Philadelphia

MONEY PRICES—EXCHANGE

	Yesterday.	Saturday.	Week ago.	Year ago.	Par.
Gold, per fine oz.	$33.45	$33.32	$32.84	$20.67	$20.67
Silver, per oz.	.4375	.42875	.415	.27	.....
*Dollar, gold value	.6209	.6248	.6454	1.00	1.00
†Dollar, gold value	.6179	.6203	.6294	1.00	1.00
British pound	5.16	5.10	4.895	3.3300	4.8665
French franc	.0631	.0627	.0607	.0392	.039179
Canadian dollar	1.00375	1.00125	1.00	.8912	1.00
German mark	.2845	.3820	.3700	.2378	.2382
Italian lira	.0849	.0843	.0815	.0512125	.0526
Swiss franc	.3122	.3105	.3005	.18255	.1930
Dutch florin	.6503	.6463	.6255	.4016	.4020

*Caluculated in the French gold franc.
†Calculated in the price of gold set by the United States government.

FEDERAL BONDS ADVANCE AGAIN IN ACTIVE TRADE

Corporation Liens Weak; Germans Higher.

BOND AVERAGES

DOMESTIC.	Yest. av.	Net chge.
Rails	65.53—	.40
Industrials	76.64—	.20
Utilities	73.00+	.04
Combined	69.17—	.24

FOREIGN. —Net change—	Yest.ave.	Day.	Month.	Year.
20 gvt. issues	106.75—	.71	+3.46	+11.08

[Chicago Tribune Press Service.]

New York, Nov. 13.—United States government bonds continued their recovery which began on Saturday. Today's rally lifted prices 7-32ds to 24-32ds point on the day, with the exceptions of the called Fourth Liberty 4¼s and the First Liberty 4¼s, which were down 1-32d and 8-32ds point, respectively. Dealings in the government issues aggregated $5,873,000 of the total listed dealings of $14,383,000.

Domestic corporation bonds and foreign loans worked irregularly lower, with the rails the weakest of the former group.

List of Weakest Rails.

Particularly weak were the obligations of the Baltimore and Ohio, Erie, Illinois Central, Missouri Pacific, New York Central, Northern Pacific, Southern Pacific, Southern Railway, Texas and Pacific, and Wabash. In a number of instances the bonds of a given road failed to move in unison.

Despite the weakness of the dollar in the foreign exchange market, leading foreign bond issues averaged lower. French government and municipal issues were bid up fractionally to 5 points, and United Kingdom 5½s climbed 1½ points. Dutch East Indies loans closed 2½ up to ½ off, and Kingdom of Sweden 5½s dropped 2¾.

German Loans Higher.

Most of the German loans closed higher in quiet dealings. Commonwealth of Australia issues receded fractionally. Argentina government loans were the weakest of the Latin-American group.

Domestic bonds gave ground on the curb exchange, many issues losing 1 to 5 points. One feature of the day was the activity in a number of domestic issues hitherto infrequently traded, but in few of these were the price changes of any consequence. Foreign loans, particularly German issues, pointed higher.

INVESTORS' GUIDE

If you wish information about investments or insurance write to The Tribune Investors' Guide. Inclose stamped, self-addressed envelope for reply. Answers of public interest are published, but inquirers' names are never revealed. Beyond care in securing information The Tribune assumes no responsibility.

Tuesday, November 14, 1933.

©Copyright: 1933: By The Chicago Tribune.]

Air Reduction.

Investors' Guide: I am anxious to obtain some information on Air Reduction stock.—F. O. T.

Answer: Air Reduction company, Inc., confines its operations almost exclusively to manufacture of oxy-acetylene gases and equipment for welding and cutting. Ordinarily about 30 per cent of output is sold to railroads, 30 per cent to manufacturers, and 40 per cent to other industries. Contraction of purchases by railroads cut such business to about 20 per cent of output in 1932, while sales to general industry rose to 50 per cent.

High freight charges on the steel containers for the gases have held down the shipping radius of the product. The company has numerous plants and warehouses to supply different sections of the country. At the close of 1932 there were 115 plants and 330 warehouses.

Air Reduction and Union Carbide together furnish about 90 per cent of the country's oxy-acetylene gas requirements. Prices have remained fairly stable. Profits ordinarily are subject only to influences of demand.

Pickup of the steel and automobile industries during the summer months, with a continuance of orders from small consumers, enabled the company to report earnings equal to $1.23 per share for the third quarter of 1933, against 51 cents a share for the corresponding 1932 period. Net for the first nine months equaled $2.54 per share, against $1.98 for the first nine months of 1932.

Net income, following the trend of industrial activity, equaled $2.73 per share in 1932, $4.54 in 1931, $6.32 in 1930, $7.75 in 1929 and $4.61 in 1928.

At the close of 1932 cash assets alone totaled $5,426,000, against total current liabilities of $1,251,000. Working capital amounted to $9,794,000, against $17,460,000 the year before. The decline was primarily due to the transfer of an undisclosed amount of investments from current assets to noncurrent assets.

There is no funded debt. Capitalization is represented solely by 841,288 shares of no par stock. The stock pays regular dividends of 75 cents a quarter. An extra of 75 cents a share was paid Oct. 16. It was the first extra dividend since Oct. 15, 1931. Extras in 1931, 1930 and 1929 amounted to $1.50 a share.

The company should derive substantial benefit from the shipbuilding program and the steel rail orders sponsored by the federal government.

The stock is rather high grade.

San Antonio Public Service.

Investors' Guide: All I want is an opinion on San Antonio Public Service first 6s, due 1952.—F. S. F.

Answer: They are a business man's investment.

DIVIDENDS DECLARED

Stock.	Rate.	Period.	Payable.	Stock of record.
Atlas Corp pfd A	75c	Q.-Dec.	1 Nov.	20
Brit-Am Oil	20c	Q.....	Jan. 2	Dec. 16
Congoleum-N.	25c	Q.....	Dec. 15	Nov. 20
Do 50c special			Dec. 15	Dec. 1
Franklin Simon p	$1.75	Q.-Dec.	1 Nov.	17
Kobacker Store p	$1.75	Q.-Dec.	1 Nov.	15
McWms Dredging	25c	Dec.	1 Nov.	20

NEW YORK BOND TRANSACTIONS

DOMESTIC.

Monday, November 13, 1933.

Total sales, par value.....$14,246,000 Total sales 1933 to date...$2,910,427,000
Year ago.....7,277,000 Total sales 1932 to date..2,631,934,000

UNITED STATES GOVERNMENT WAR LOANS.

Sales in thous.	Issue—	High.	Low.	Last.	Net chge.	—Closing— Bid.	Ask.	Yield.	Close year ago.
216	Liberty 3½s, 1932-'47	100.11	100.00	100.11	+.11	100.6	100.12	2.84	101.16
28	do 1st c. 4¼s, 1932-'47	101.23	101.26	101.16	—.8	101.18	101.20	1.44	102.1
272	do 4th 4¼s, 1933-'38	101.30	101.21	101.30	+.9	101.29	101.30	2.10	103.6
123	do 4th 4¼s, 1933-'38, called	101.18	101.15	101.17	—.1	101.19	101.20	3.34	.....
	1 do 4th 4¼s, rer., called	101.14	101.14	101.14	+.5	.....	.....	.....	.....
215	U S Treasury 4¼s, 1947-'52	107.10	106.13	107.4	+.8	107.5	107.8	3.58	107.12
536	do 4s, 1944-'54	104.14	103.16	104.10	+.22	104.4	104.10	3.53	103.26
298	do 3¾s, 1946-'56	102.20	102.00	102.12	+.12	102.5	102.12	3.51	101.31
61	do 3¾s, 1943-'47	99.26	99.16	99.22	+.7	99.22	100.2	3.37	100.17
71	do 3¾s, 1940-'43	99.26	99.6	99.25	+.9	99.27	100.00	3.37	100.30
1028	do 3¾s, 1941-'43	99.26	99.8	99.21	+.11	99.27	100.00	3.37	100.30
191	do 3¼s, 1946-'49	97.12	96.22	97.12	+.24	97.3	97.12	3.34	97.21
213	do 3s, 1951-'55	96.8	95.20	96.6	+.10	96.2	96.14	3.23	96.3
1515	do 4¼-3¼s, 1943-'45	99.26	99.8	99.26	+.22	99.25	99.26	3.36	.....
1106	do 3¼s, 1941	99.24	99.5	99.24	+.18	99.22	99.26	3.28	.....

Note—Fractions on United States government bonds, including net changes, are quoted in thirty-seconds of 1 per cent.

UNITED STATES TREASURY CERTIFICATES.

[Quoted by C. F. Childs & Co.]

Issue—	Bid.	Asked.	Yield.
478 Certificates, TD 4¼s, Dec. 15, 1933	100.11	100.13	—2.32
254 Certificates, TD ⅝s, Dec. 15, 1933	100.3	100.5	—3.32
460 Certificates, TB ⅝s, March 15, 1934	100.4	100.6	.18
177 Certificates, series T J ¼s, June 15, 1934	99.28	100	.25
244 Notes, series A ⅜s, May 2, 1934	101	101.8	.30
345 Notes, series B 2¼s, Aug. 1, 1934	100.30	101.2	.62
416 Notes, series A ⅜s, June 15, 1935	101.26	102	1.70
353 Notes, series B 1⅝s, Aug. 1, 1935	100.09	100.6	1.52
572 Notes, series C 2⅞s, April 15, 1936	100.16	100.28	2.50
360 Notes, series A 3¼s, Aug. 1, 1936	101.16	101.28	2.53
369 Notes, series B 2¾s, Dec. 15, 1936	99.16	99.28	2.79
508 Notes, series B ⅜s, April 15, 1937	99.16	99.28	3.04
834 Notes, series B 3¼s, Sept. 15, 1937	100.20	101	2.97
377 Notes, series A 2¾s, February, 1938	98.28	99.4	2.85
623 Notes, series B 2⅞s, June 15, 1938	99.4	99.12	3.02

UNITED STATES TREASURY BILLS [Discount Bills].

	Bid.	Asked.		Bid.	Asked.
Nov. 15, 1933	.30%	.15%	Jan. 10, 1934	.30%	.15%
Nov. 22, 1933	.30%	.15%	Jan. 17, 1934	.30%	.15%
Nov. 29, 1933	.30%	.15%	Jan. 24, 1934	.30%	.15%
Dec. 6, 1933	.30%	.15%	Jan. 31, 1934	.30%	.15%
Dec. 27, 1933	.30%	.15%	Feb. 7, 1934	.30%	.15%
Jan. 3, 1934	.30%	.15%			

No. thous.		High.	Low.	Close.	Net chge.
2	do rfg 4½s 2003	77	77	77	—1
11	do unif 4s '40	90	90	90	....
7	do 3s '80 StL	61⅝	61	61	+¼
40	Manhat Ry 4s 1990	40¾	40¾	40¾	+¼
1	ManSWC 5s '34	97	97	97	....
2	McCSt5½s'41filed	60½	60	60½	+1
2	McK&R 5½s'50	60	59½	59½	—½
1	MeadC 6s'45A	48	48	48	—2
15	MidvlSt1 cv15s'36	93½	93	93½	—1
1	MER&LIst5s'61B	68¾	68¾	68¾	—1¼
1	do 5s '71	67½	67½	67½	—1½
1	MSpar&NW 4s'47	53½	53½	53½	....
10	M&SL con5s'34ctf	5¼	5¼	5¼	+¼
16	M S P & S S M con 4s '38	34¼	34	34¼	+¼
13	MKTex 5s '62 A	62¼	62	62	—2
7	do adj 5s '67	36¾	36	36¾	+¼
1	do pl 4½s '78 D	63	63	63	....
16	do 1st 4s '90	74	73¼	73¼	—1¼
5	do 4s '62 B	56¼	56¼	56¼	+¾
1	MoP cvt 5½s'49	9	9	9	....
8	do rfg 5s '65 A	24¼	23	23¼	—1
16	do 5s '77 F	23¾	22¾	22¾	—1¼
6	do 5s '78 G	24	24	24	—¾
17	do gen 4s '75	11¾	11¼	11¼	—1
1	do 5s '80 H	23	23	23	—1½
13	do 1st 5s '81	24	23	23	—1½
1	Mont Cen 6s'37	87	87	87	—3
10	MontTram4½s 55	68¼	68	68¼	+4¾
10	do 5s '55 D	74⅞	73¾	73¾	—⅝
17	MonPe col 5s'41	98	97½	97½	....
2	Mor&E 3½s 2000	73⅝	73⅝	73⅝	+⅝
1	NassauE con4s'51	55	55	55	+¼
41	NatDairy 5¼s'48	84¾	84	84	—½
20	Natl Stl 5s '56	90¼	90	90	—¼
21	NEngT&T 5s'52	105½	105	105⅜	—⅜
6	do 4½s '61 B	101	100¾	100¾	....
4	NOPubSv 5s'52A	84½	84½	84½	....
13	do 5s '55 B	49¼	48	48	—⅝
3	NOTex&M5½s'54	18	18	18	+⅞
1	do 5s '54 B	17⅝	17⅝	17⅝	+⅛
3	NYC deb 6s '35	71¼	71¼	71¼	—1¾
42	do rf&i 5s 2013	61½	60	60	—1¾
39	N Y C & H R 4½s 2013 A	57½	56	56	—2
10	deb 4s '34	79¼	79¼	79¼	—1¾
7	do 4½s 2013	58	56¼	56¼	—2¼
4	do 3½s '97	79⅝	78⅝	78⅝	—⅛
2	NYCMC 3½s'98	70½	70½	70½	+⅛
18	NYChi&StL 6s'35	44½	44	44¼	—⅜
34	do 4½s '78 C	42	40¾	41½	—¾
5	do 1st 4s '37	81½	80½	80½	—1
1	NYDockC 4s'51	44	44	44	....
4	NYEd rfg6½s'41	111	110¾	111	+⅝
18	do 5s '51 C	104¼	103¾	104	....
11	do 5s '44 B	103¼	102⅞	103	—¼
27	NYGEH&P 4s '49	99⅝	99¼	99¼	+⅜
6	N Y N H & H cvt deb 6s '48	70⅝	70½	70⅝	—1⅜
5	do 1st&rf 4½s'67	53	52¾	52¾	—2
21	do deb 4s '55	53	52⅞	53	+1⅜
6	do deb 4s '56	51	51	51	....
3	NYO&W rf 4s '92	56½	56½	56½	—1
5	do gen 4s '55	51⅛	51⅛	51⅛	—⅛
5	NYSR 4½s '67	92	92	92	....
14	NY Steam 6s '47	99¾	98⅝	99¼	—⅛
2	do 5s '56	95	94¼	95	+1
3	do 5s '51	96	95	95	—1
1	NY S&W rf 5s'37	45	45	45	....
51	NYT gen 4½s '39	103¼	102¼	103	+⅛
5	NYW&B 4½s '46	41½	41½	41½	—½
5	NiagS 5½s '50	56¾	56⅝	56⅝	—⅛
1	†Norf&S 5s '61A	5⅝	5⅝	5⅝	—¼
8	Norf&W con4s'96	95½	94⅝	94⅝	—⅜
15	do div 4s '44	99½	99½	99½	—⅝
11	N A Co 5s '61	68½	67¼	68½	+1⅝
7	N A Ed 5½s '63	61½	62	61	—2½
1	do 5s '69 C	60¼	60¼	60¼	....
2	N O T&L 6s '47A	86⅞	86⅞	86⅞	—1¼
15	NPac 6s 2047 B	75½	72¼	72¼	—3¾
11	do pr lien 4s '97	77⅝	76⅝	76⅝	—¼
2	do con 3s 2047	55¾	55⅝	55¾	....
3	N Sts P 6s '41 B	99½	99½	99½	—1½
5	do 5s '41 A	95½	95	95	—2½
8	NW Tel 4½s '34	100	100	100	....
1	ORR&N con 4s'46	86	86	86	—1
18	Ore-WRR&N 4s'61	80	80	80	....
21	Pac G&E 5s '42	101⅛	100¼	101⅛	+¾
2	Pac T&T 5s '37	104⅞	104⅞	104⅞	—¾
3	do rfg 5s '52	105½	105½	105½	....
2	Pan-AP 6s '40 ctf	31½	31	31½	+½
7	P P 5½s'50 filed	26¾	26	26	—¾
2	do 5½s '50 ctfs	26½	26½	26½	+⅝
1	Pat Pass 5s '49	102	102	102	—1½
1	Penn Dix 6s'41A	88¼	88¼	88¼	+⅝
17	Pen P&L 4½s '61	76¼	76½	76½	—3
4	Pen Co 4½s '63	86½	86½	85½	—1
18	Pen RR 6½s'36	103½	102¾	103	+⅝
16	do gen 5s '68	92¾	91¼	92	—1
7	do 5s '64	86⅛	84⅞	85	—1
37	do gen 4½s '65	83	80¼	81	—1¾
16	do gen 4½s '81	78	77½	77½	—1¼
6	do 4½s '70 D	71	70¾	70¾	+¾
5	do 4s '48	98½	98	98¼	....
2	PGL&CChi 6s '43	104⅞	104⅞	104⅞	—¼
5	do 5s '47	88⅛	88	88	+⅛
1	Peor&Ea inc4s'90	6	6	6	....
6	Pere M 5s '56	58½	58	58	—4¼
1	do 4½s '60	53¼	53¼	53¼	—1
3	do 4s '56	50	50	50	....
1	Phil B&W 5s '74	100	100	100	—¼
10	Phila Co 5s '67	69	68	69	+1
10	Phil Elec 4s '71	92½	91½	92	+¾
26	Ph Rd C&Ie4s'49	40¼	39	39	—2
14	do 5s '73	51⅝	51	51	—⅝
5	Pitts Pet 5½s'39	80⅝	80	80⅝	....
1	PCC&SL5s '75B	89	89	89	—1½
1	do 4½s '42C	100⅞	100⅞	100⅞	—⅛
10	do 4s '45 D	98½	98	98	....
23	Port GnE4½s '60	45	44	44	—1
14	Por RiAmTr6s'42	30	30	30	—1
21	Pos Tel&Cls '53	41½	41	41	—½
1	†Pr Stl Car 5s '33	54½	54½	54½	—½
9	Pub S E&G4½s'67	99	98¼	98¾	+¼
2	do 4½s '70	....	98	98	—⅝
3	do 4s '71	....	91	91	—1
8	Pure Oil 5½s '37	92½	92	92	—¼
1	Purity Bak 5s '48	80	80	80	....
9	Read gn4½s'97A	82	81¼	81¼	—3½
4	do 4½s '97 B	84	83½	83½	—2½
8	Rem Rand 5½s'47	68	68	68	—1
1	Rep I&S 5½s '53	63½	63½	63½	....
1	†RichN Oil 6s '44	27	27	27	—¼
8	do 6s '44Actf	27	26	27	+⅝
1	Roch G&E3½s'48	100	100	100	—1
8	do 5s '62 E	97½	97	97½	—¼
3	RIArk&La4½s'34	13½	13½	13½	—⅝
9	St Jo Ld 5½s '41	114¼	114	114¼	+¼
14	†St L I M & S 4s R & G div '33	48¼	48¼	48¼	....
1	St LSF 5sB'50ctf	15½	15½	15½	+½
9	do 4½s '78	15½	15½	15½	—¼
16	do 4½s '78ctf stp	14½	13¾	13¾	—1¼
1	do 4s '50 A	16⅝	16⅝	16⅝	—⅝
10	do 4s '50 A ctf	15	14¾	15	+¼
3	StLSW Trm 5s '52	47	46½	47	....
3	do 1st 4s '89	55½	55½	55½	—¼
5	StP&MSLI4½s'41	26½	26⅜	26½	—1½
29	St PM&M5s '42	96	95⅝	96	+⅝
7	SA&APasslst4s'43	60	59	59	—1
1	SanAtPDSvc6s '52	75	75	75	....
12	SeabAlCo 6s '45	7⅝	7⅝	7⅝	—¼
2	do 6s '45 ctf	7	7	7	—⅝
2	†SeaALrfg 4s '59	7	7	7	—½
25	Shell P Ln 5s '52	89½	89¼	89½	—⅛
20	Shell Un 5s '47	90	89½	90	+½
18	do 5s '49 ww	89½	89½	89½	+½
14	Sinc C O el 7s'37	102¼	102	102¼	+¼
34	do 6½s '38	101⅛	101	101⅛	....
1	Skelly Oil 5½s'39	84	84	84	+⅛
12	So B T&T 5s '41	104¼	103⅝	104¼	+⅝
3	So Col Pow 6s'47	64	63	63	—1
5	Sou Pac 4½s '68	50	48½	48½	—1½
6	do 4½s '81	48	47½	47½	—1
34	do 4½s '69 ww	48½	47	47	—1
55	do rfg 4s '55	65¼	64½	65¼	—¼
7	do col tr 4s '49	51	50⅞	51	+1
8	do 4½s Ore L '77	59	58½	58½	+1⅝
22	do S F Ter4s'50	83¼	82⅞	82⅞	—⅛
1	South Ry 6½s '56	72	72	72	—2⅝
1	do gen 6s '56	67	67	67	—3¼
28	do con 5s '94	78	76½	78⅝	—2
72	do gen 4s '56	51⅝	50	50	—1⅝
3	do 4s M&O '38	49	49	49	—2
17	S W Bell T 5s'54	105	104⅝	105	+⅝
2	Spokane I 5s '55	10	9¾	10	....
49	St O Nl db 5s'46	103½	103½	103½	+⅝
20	do N Y 4½s '51	99½	98¾	99	—⅛
3	Studebaker 6s '42	36	36	36	+½
9	Ten C&Ch 6s'44B	69	68½	69	+½
7	TERASTL rf4s'53	77	77	77	—2
5	Tex F S 5½s'50A	65½	65¼	65½	—½
45	Tex Crp 5s cvt'44	97½	97	97½	+⅛
7	T&P 1st 5s 2000	89¼	89¼	89¼	—2
1	do 5s '77 A	56	56	56	—1
8	do 5s '79 C	56	56	56	—1
1	do 5s '80 D	56	56	56	—1
2	Third A adj 5s'60	25	24¾	25	....
8	do rfg 4s '60	40	39¼	39¼	—⅝
20	Tob PNJ6½s2022	101⅝	101¼	101¼	+⅛
1	Un El&P 5½s'54	102	102	102	....
5	Porto Al 7½s '66	17	17	17	+2⅞
12	Prussia 6s '52	36¼	36	36¼	+⅛
6	do 6½s '51	39	38¾	39	—⅝
2	Queensld 7s '41	101	101	101	—1½
3	do 6s '47	92	92	92	—¼
6	Rhinelbe 7s '46	40⅝	40¼	40⅝	+1¾
18	RheinR-W 6s '53	33	32½	33	+⅞
5	Rhine W 7s '50	64	64	64	....
5	do 6s '52	41¼	41¼	41¼	+1
10	do 6s '53	42	40½	42	+1½
10	do 6s '55	41	40½	41	+½
2	Rio de Jan 8s '46	15	15	15	....
12	do 6½s '53	15½	14¾	15	+1
1	Rio G d S 8s '46	20	20	20	....
13	do 7s '67	21	21	21	+2
15	do 7s '66	21	21	21	+⅝
22	do 6s '68	21	19¾	21	+1
2	Rome 6½s '52	85	85	85	—2
3	Rotterdam 6s '64	100	99¾	100	+½
15	Sao P C 6½s '57	20	19½	19½	+¾
8	Sao P St 7s '56	13¼	13¼	13¼	+¼
6	do 7s '40	62¾	62½	62¾	....
6	do 6s '68	12½	12	12½	+1¾
4	Santa F A 7s '42	19¾	19¾	19¾	+⅝
10	Sax P W 7s '45	49¾	49¾	49¾	+¼
5	do 6½s '51	41½	41½	41½	+1¼
1	Serbs C S 7s '62	21	21	21	+⅝
9	Siem & H 6½s'51	56½	56	56½	+¼
1	Silesia P 7s '58	48	48	48	—1
6	Siles Ld A 6s '47	29	28⅝	28⅝	—⅛
22	Sweden 5½s '54	108⅝	106¼	106¼	—2¾
32	Swiss 5½s '46	161	160	160⅝	+⅜
1	Sydney 5½s '55	80¼	80¼	80¼	+½
21	Tokio C 5½s '61	66¾	66	66¾	+½
1	do 5s '52	71½	71½	71½	+1½
21	Tokio E L 6s '53	63¼	63⅛	63¼	—¼
10	Trondhj 5½s '57	70	70	70	—5
4	TyroHEP 7½s'55	47	47	47	....
5	USS Cop 6s '37	94	94	94	+1
2	Un St Bur 7s '51	106	106	106	+⅞
5	Un S W 6½s'51A	35	34½	35	+⅛
33	do 6½s '47 A	35	34¼	35	+⅛
5	do 6½s '51 C	34¼	34¼	34¼	—⅛
1	Upper Aus 7s '45	58¾	58¾	58¾	—⅝
15	Uruguay 6s '60	28¾	28¾	28¾	—½
1	do 6s '64 cpn on	26¼	26¼	26¼	+⅛
2	Ven PMB 7s '52	107½	107½	107½	....
12	Wars C 7s '58	50	49	50	....
54	WestphUEP 6s'53	38¼	37⅞	38	+1
1	Wurtem E 7s '56	39	39	39	—⅝
1	Yokohama 6s '61	71⅝	71⅝	71⅝	+⅞

†Matured bonds; negotiability impaired by maturity. xin—Ex interest.

No. thous.		High.	Low.	Close.	Net chge.
10	do 5s '57	95¼	95	95¼	—⅝
5	Union O Calif6'42	108	107¼	108	+⅝
10	do 5s '45 ww	96½	96½	96½	....
5	Un P Ist5s 2008	101⅛	101¼	101⅛	....
6	Un Pac 4½s '67	85⅝	85¼	85¼	—⅛
35	do 1st 4s '47	99	98¾	99	—¼
5	do gold 4s '68	79¾	79¾	79¾	—½
7	do rfg 4s 2008	85	84¾	85	....
4	Un B Am 6s '42	102	102	102	....
3	Unit Drug 5s '53	57¼	57	57	+½
25	U S Rub 5s '47	63	61⅞	61⅞	—⅝
2	Utah L&Tr 5s'44	55	55	55	....
6	Utah P&L 5s '44	59	58½	58½	—⅝
15	Util P&L 5½s'47	26½	26	26½	....
34	do 5s '59 ww	24½	23¼	24½	+¾
2	Vanadium 5s '41	60½	60½	60½	—½
3	Verti 5½s'43 ctf	5¼	5¼	5¼	+⅞
2	Va E&P 5½s '42	99½	99	99½	....
5	Va M gn 1s5s'36	97	97	97	+¼
20	Va R & P 5s '34	100	99¼	100	+¼
17	Virg Ry 5s '62	94½	93¼	93¼	—1⅝
2	do 4½s '62	87	87	87	—1
5	Wb RR 1st 5s'39	60	60	60	—2
2	do 2d 5s '39	55	55	55	+5
8	do 5s '80 D	14	13¼	13¼	—1
2	do 5s '76 B	13¼	13¼	13¼	—1
10	Wabash 4½s'78 C	14½	14	14	—½
28	Warn BroP 6s'39	41	40	40	—1
1	WarrBros cv6s'41	43	43	43	—1½
2	WestPenP 5s'66	101½	101½	101½	+½
3	Western El 5s '44	95¼	95	95¼	—1⅛
7	West Md 4s '52	65⅝	65	65½	—⅝
7	WNY&Pa 1 5s'37	101⅝	101⅝	101⅝	—⅛
1	WestPac 1 5s'46	32⅝	32⅝	32⅝	+1¼
7	Westn Un 6½s'36	96	95⅝	95⅝	—1⅛
2	do ref 4½s'38	91½	91½	91½	—⅜
3	do 5s '51	77¼	77	77¼	+½
7	do 5s '60	78	77½	77½	+¼
4	Whl St 4½s '53	58	61½	61	—½
8	Wilson&Co1 6s'41	99	98¾	98¾	—¼
3	WisCen gn 4s'49	13¼	12½	12½	—½
7	Youngs&RT 5s'78	65½	65	65	—½
9	do 5s '70 B	66	65	65	—½

FOREIGN.

No. thous.		High.	Low.	Close.	Net chge.
1	†AbitibP&P 5s'53	23	23	23	—⅞
7	Antioquia 7s '45 D	8	8	8	—⅛
2	Antwerp 5s '58	80	80	80	—1
15	Argentine 6s'57A	47	46	47	—2⅝
2	do 6s '58 B	46½	46½	46½	—2¼
3	do 6s sf '59 June	47¾	46	47¾	+⅝
2	do sf 6s '59 Oct	46½	46½	46½	—3
10	do 6s '60 May	47¼	46½	47¼	—1¼
37	do 6s '60 Sept	48	46¾	47½	—1½
4	do 6s '60 Oct	47½	47½	47½	—⅜
30	do 6s '61 Feb	47½	47	47	....
5	do 6s '61 May	46¼	46	46	—2¾
51	do 5½s '62	43	42½	43	+¼
54	Australia 5s '55	86¼	85¾	85¾	—⅝
20	do 5s '57	85⅝	85½	85½	—⅝
33	Austria gtd 7s'43	88	85⅝	85⅝	—2¼
4	Bavaria 6½s '45	38½	37½	38½	+1¼
4	Belgium 7s '55	93¾

STOCK MARKET DOZES, ABSORBS SELLING FLURRY

Price Changes Small, About Evenly Divided.

[Chicago Tribune Press Service.]

New York, N. Y., Nov. 13.—With the speculative fraternity remaining under wraps today's stock market was an uninteresting affair. The list generally backed and filled in a narrow range, but displayed a firm undertone from the start to finish.

A selling flurry around 2:30 agitated the market's complacent surface a little. The movement was concentrated chiefly in pivotal issues and the small crop of offerings was easily absorbed. Firmness had been restored at the finish and closing quotations showed a mixture of small, insignificant changes, losses barely exceeding declines in number. Turnover was around one million shares.

Inflationary psychology remained firmly in the saddle as the market's dominating influence, with the rank and file of traders holding favorable to the bull side on the assumption that inflationary forces would sooner or later be reflected in the price trend.

Higher Gold Firms Markets.

Further decline in dollar exchange on another increase in the domestic gold price posted by the RFC was the cue for higher commodity prices, which in turn contributed to the stock market's good tone.

Prices were irregular at the opening, but the undertone was firm, with the rallying tendencies at the close of the market last week still in evidence. After the early strength had failed to attract a worth-while speculative following, however, prices resumed a slow drifting course.

Bearing out the inflation theme, the bulk of demand again was focused on metals, oils, rubbers and other groups with commodity relationships.

Oils especially were in the limelight. Standard of New Jersey rose to a new high for the year and brought out good buying orders for other members of the petroleum section, which on the average were at the best levels of the movement.

A sizeable array of the "little fellows" among the oils also enjoyed a sudden spurt of activity at rising prices after a long stretch of idleness.

Steel News After Close.

Contrary to the predictions of trade journals, the American Iron and Steel Institute reported improvement in the steel industry, the first in several weeks. This did not come out, however, until after the close of the market, but traders were little moved by the earlier gloomy forecasts. United States Steel and Bethlehem posted small fractional gains on the day.

Other pivotal industrials were out of harmony at the close, American Can, Chrysler, General Motors, and Westinghouse showing small advances against fractional recession in Du Pont, General Electric, and Radio.

Buyers were attracted to Curtis Wright on the news that the big aviation firm had made a deal for production of its motors in Russia. The stock closed up ¼ on a hefty turnover.

Patino Mines—a feature Saturday on rising tin prices—was again in demand and finished up. The volatile Homestake Mining, closed up more than 4 on a few trades, but other metals had a scanty following.

American Telephone was steady, reflecting calmness over the outcome of the dividend meeting scheduled for Wednesday.

STEWART-WARNER RADIO SALES 60% ABOVE LAST YEAR

F. A. Hiter, vice president and general sales manager of Stewart-Warner corporation, announced yesterday that the dollar volume of radio sales during October was over 60 per cent ahead of last year. The corporation's radio division is now operating at the highest rate since 1929, he said. In the first ten months of this year the total business was 54 per cent greater than in the like period of last year.

The recent introduction of new models has stimulated radio business, Mr. Hiter said. The fourth quarter is normally the largest three months of the year for the radio division.

N. Y. Exchange Seat Sells for $110,000; Up $15,000

[Chicago Tribune Press Service.]

New York, Nov. 13.—Arrangements have been completed for the sale of a New York Stock exchange membership for $110,000, which is $15,000 higher than the last preceding sale.

WHAT STOCKS DID

YESTERDAY'S AVERAGES.

	High.	Low.	Last.	Net chge.
25 railroads	32.29	31.49	31.63	— .60
25 industrials	132.61	130.54	131.56	+ .30
50 stocks	82.40	81.01	81.59	— .15

	High.	Low.	Close.
50 stocks 1 year ago	61.33	59.10	59.46
50 stocks 2 years ago	99.39	95.04	95.42

ISSUES TRADED.

	Mon.	Sat.
Advances	221	265
Declines	278	124
Unchanged	133	112
Total issues	632	501
New 1933 highs	4	5
New 1933 lows	5	2

COMMERCIAL GRAIN STOCKS

Stocks of commercial grain in store and afloat at leading domestic points, as compiled by the bureau of agricultural economics, follow [last three ciphers omitted]:

	This week.	Last week.	Last year.
Wheat	149,005	151,527	188,505
Corn	62,913	62,711	28,558
Oats	49,475	49,860	28,722
Rye	13,574	13,457	8,439
Barley	20,522	20,176	9,516
Flax	1,517	1,482	1,943

Stocks of Canadian grain in bond in the United States follow [last three ciphers omitted]:

	This week.	Last week.	Last year.
Wheat	11,560	9,723	15,928
Rye	142	374	433

PRIMARY GRAIN MOVEMENT

Receipts:	Wheat.	Corn.	Oats.
Monday	714,000	1,229,000	268,000
Last week	581,000	817,000	223,000
Last year	787,000	585,000	132,000
1931	1,417,000	447,000	218,000
Shipments:			
Monday	495,000	635,000	162,000
Last week	548,000	378,000	145,000
Last year	1,004,000	661,000	125,000
1931	2,374,000	255,000	185,000

NEW YORK STOCK TRANSACTIONS

Monday, November 13, 1933.
Shares sold today.....1,091,315
Year ago.....1,307,145

Monday, November 13, 1933.
Total sales 1933 to date.....699,999,739
Total sales 1932 to date.....391,893,364

(The figures in brackets after name of stock are the present dividend rate.)

Prev. 1933 High.	Low.	Div. rate.	Yld. pct.	Bid.	Asked.	Description.	Sales.	High.	Low.	Close.	Net chge.
						A					
13¾	3	...	8½	8¾		Adams Exp	1,400	8½	8	8¼	— ¾
71	39	7.5	67¾	70¼		Do pfd [5]	80	67¾	67¾	67¾	....
21⅝	8	5.3	18¾	19		Adams-Millis [1]	1,000	19	18½	18½	+ ⅛
12½	5¼	...	8	8¾		Addressog	100	7⅞	7⅞	7⅞	— ⅝
9⅝	1¾	...	6	6⅝		Advance Rumely	200	6	6	6	— ⅜
11⅝	5⅝	8.6	7¼	7¾		Affiliat Prod [.60]	100	7½	7½	7½	— ½
112	47½	3.6	104	104½		Air Reduc [3.75b]	1,200	104½	103	104	+ 1½
33	11½	3.0	25¼	25⅝		Alaska Jun [.75b]	6,500	26⅝	25¼	25¼	— ¾
8¼	1⅝	...	3⅝	3⅝		Allegheny	800	3⅝	3⅝	3⅝	....
81½	1	...	7⅝	8¾		Do pfd 50% w w	100	7½	7½	7½	— ½
21	1⅛	...	6	7½		Do pfd 40% w w	100	6¼	6¼	6¼	— ¾
26	5	...	13½	15		Allegh Steel	20	14	14	14	— ¼
145½	70⅝	4.5	134½	135½		Al-Chem & Dye [6]	1,100	136	134½	134½	+ ¼
125	115	5.8	120	122		Do pfd [7]	200	120½	120½	120½	— ½
26⅝	6	...	19⅝	19⅝		Allis-Ch Mfg	2,900	20¼	19½	19⅝	— ¼
47	18½	4.7	43¼	43½		Amerada [2]	1,000	44	43¼	43¼	+ ¼
35	7¾	...	23	25		Am Ag Chem Del	100	24½	24½	24½	....
28½	8	...	12⅝	13		Am Bank Note	100	13	13	13	....
16¾	1	...	10½	Am Beet Sug		300	10¼	10	10	....	
42½	9¼	2.1	28¼	30		Am Brk Shoe [.60]	200	28¼	28	28¼	+ ¼
106	60	7.5	91½	94		Do pfd [7]	20	93½	93	93	— 1
98¼	41½	4.4	91½	91¾		Am Can [4]	2,200	92½	91	91¾	+ ¼
134	112	5.8	120	122		Do pfd [7]	500	122⅞	120¼	120¼	— 2¾
39¾	6¼	...	23	24⅝		Am Car & Fdr	900	25	24⅛	25	— ⅝
14	1⅝	...	4	7		Am Chain	100	4	4	4	— 1
51¼	34	6.4	47	47½		Am Chicle [3b]	200	47¼	47	47¼	+ ¼
89⅞	13	...	52⅝	53¼		Am Coml Alco	1,200	54¼	52⅝	53	— ½
6	1	...	2¼	2½		Am Encaus Til	100	2¼	2¼	2¼	— ¼
13	3⅞	...	4⅞	5		Am Europ	200	5	5	5	....
19⅝	3⅞	...	10⅞	11		Am & Fgn Pow	10,300	11½	10⅝	11	+ ⅛
35⅝	6¼	...	17	17¾		Do 6% pfd	200	17¼	16⅞	17¼	1
44⅞	7¼	...	22	23		Do 7% pfd	800	23¼	22½	22¾	+ 1⅝
27¼	4⅝	...	13⅝	14⅝		Do 2d pfd	1,100	14¾	13⅝	13⅝	+ ⅛
21½	4⅞	5.6	18	18½		Am-Hawaii S S [1]	300	18⅝	17¾	18⅝	+ ⅛
16	2½	...	8⅝	9½		Am Hide & Lea	500	8⅝	8⅝	8⅝	— ¼
57½	13⅝	...	33½	36		Do pfd	200	35⅝	35	35	....
17½	3¾	...	7⅝	7½		Am Ice	600	7⅝	7¼	7⅝	....
15⅛	4¼	...	8⅛	8½		Am Internat	700	8⅝	8½	8½	— ⅛
12	1¼	...	3⅞	5⅜		Am-La Fr pfd	40	4½	4½	4½	....
39¼	5⅝	...	27½	28⅝		Am Loco	200	29¼	29¼	29¼	+ ⅜
22⅝	8⅝	5.3	14½	14⅝		AmMch&Fdy [.80]	1,700	14⅝	14½	14⅝	+ ⅛
23⅝	3⅛	...	20¼	20¼		Am Metal	2,100	21⅛	20⅝	20⅝	— ⅝
19⅝	4	...	7⅝	7⅞		Am Pow & Lt	1,100	8¼	7⅝	7⅝	— ⅝
35	9	8.3	14⅝	16⅝		Do 5% pf [1.25]	300	15¼	15	15	— 2
19	4⅝	...	13	13⅛		Am Rad & Std San	12,200	13½	12⅞	13	....
31⅞	5⅝	...	17	17¼		Am Roll Mill	1,400	17⅝	17	17	+ ⅛
7¼	⅞	...	2½	3		Am Seating	200	2½	2½	2½	— ⅛
4½	⅛	...	1⅛	1⅛		Am Ship Bldg Com	100	1⅛	1⅛	1⅛	+ ⅛
53½	10¼	...	47¼	47½		Am Smelt & R	17,200	48½	46⅞	47½	— ½
93	31	...	88	90		Do pfd [1.75k]	400	90	89	89	— ⅛
73	20½	...	64	65		Do 2d pfd	200	64	64	64	— 4
27	4⅝	...	18	18⅝		Am Stl Fdrs	800	18½	18	18	— ⅛
47⅞	30	6.8	35¼	39		Am Stores [2.50b]	300	37	36½	37	+ 1¼
61⅞	27⅞	3.6	55⅝	56½		Am Sug Ref [2]	300	58¼	55⅝	58¼	+ ⅝
112¾	80	6.7	104⅝	107		Do pfd [7]	100	106¼	104¼	105¼	+ ⅝
26	6	...	14	14⅝		Am Sumat Tob	400	14	14	14	— ⅛
134⅝	86½	7.6	117⅞	118½		Am Tel & Tel [9]	3,900	118⅛	117	118	+ ⅛
90½	49	7.0	70⅝	71½		Am Tob [5]	700	71½	70¼	71¼	+ 1
94⅝	50⅝	6.9	72¼	73		Do B [5]	3,500	74	72⅝	72⅝	+ ⅜
120	102¼	5.5	105	109		Do pfd [6]	500	110⅛	109	109	— 1½
25	2⅝	...	5⅛	6¼		Am Type Fdrs	100	5½	5½	5½	— ⅝
37⅞	7	...	10	10¼		Do pfd	180	10½	9⅝	10¼	+ ⅝
43¾	10¼	5.3	19½	20		Am Wat Wks [1]	1,800	20	19⅛	19⅝	— ⅛
17	3½	...	11¼	11¾		Am Woolen	800	11⅞	11¼	11½	— ⅛
61⅞	22⅝	...	52	54		Do pfd	400	53½	53	53½	— ⅞
10⅞	2¼	...	7⅝	7⅞		Am Zinc Ld & S	1,400	7⅞	7	7⅞	....
22	7	...	15½	15⅝		Anaconda	11,900	16⅛	15⅝	15½	— ⅜
39⅝	8⅛	3.0	20¼	21		Anchor Cap [.60]	300	20½	20½	20½	— ⅜
29¼	9¾	3.9	26	26½		Archer-D-M [1]	100	26⅝	26¼	26¼	— ⅝
90	41	9.3	74	76		Arm Del pfd [7]	100	75	75	75	— 1
7⅝	1⅛	...	3⅜	4		Arm Ill A	600	3⅝	3⅝	3⅝	— ⅛
5	⅝	...	2⅝	2⅝		Do B	1,100	2⅝	2½	2½	....
93	7	...	45¼	46		Do pfd	1,900	46⅝	44⅝	45¼	+ 1⅝
20	3½	...	12¼	12¾		Asso Dry Gds	1,600	12½	12	12½	+ ½
80½	34⅝	...	49⅝	49¾		Atch T & S F	2,900	51½	49½	49½	— ⅞
79⅝	50	5.3	56⅝	58½		Do pfd [3]	200	57½	57¼	57¼	— ¼
59	16½	...	32	33¼		Atl Coast Line	200	32¼	32	32¼	— ¼
31⅞	12⅝	3.2	30⅞	31		Atl Refin [1]	5,900	31¼	30⅝	31	+ ¼
39¾	27	...	27	28		Atlas Pow	100	28	28	28	....
83½	60	7.5	77	80		Do pfd [6]	20	80	80	80	....
31½	1½	...	30½	31		Atlas Tack	3,700	31⅛	29¼	30½	— ⅝
84⅝	31	4.7	43	43½		Auburn Auto [2]	1,700	44	42⅝	43	+ ⅞
16⅝	5½	...	8	8¼		Aviation Corp	3,900	8½	8	8	— ⅝
						B					
17⅝	3¼	...	12	12¼		Baldwin Loc	1,500	12⅝	12	12	— ⅛
37⅞	8⅝	...	24¼	24⅝		Balt & Ohio	2,100	24⅝	23⅝	24	— ⅛
33¼	9¼	...	23½	24⅝		Do pfd	100	24	24	24	— ⅛
110	68⅝	7.1	96	98		Bang & Ar pfd [7]	10	98	98	98	— ⅛
11	3	...	8⅝	8⅝		Barnsdall	6,300	9	8⅝	8⅝	+ ¼
52½	3¼	...	26¼	29		Bayuk Cigar	100	28	28	28	— 1
27	7	...	12⅝	13		Beatrice Cr	200	13½	13¼	13¼	— ⅛
70½	45	5.3	54	58		Beech-Nut P [3]	100	57	57	57	....
17½	3¼	...	8	9		Belding-Hem	200	8⅝	8⅝	8⅝	— ⅛
98⅝	62¼	5.9	97⅝	98½		Bel NR pt pf [5.86]	300	98½	97⅝	97⅝	— ⅝
21¼	6¼	...	14	14¼		Bendix Aviat	2,500	14⅝	14	14	— ⅝
15	13¼	10.7	13⅝	14¼		Benef I Ln [1.50]	900	14¼	13⅞	14¼	+ ⅛
33½	9	1.0	24⅝	25½		Best & Co [.25g]	100	25½	25½	25½	— ⅛
40¼	10⅝	...	31⅞	31½		Bethlehem Stl	2,500	31½	30⅝	31⅜	— ⅜
82	25¼	...	49	51½		Do pfd	200	49½	49	49	+ 1
29½	6¼	...	19⅝	21⅝		Bigelow-San	50	21⅛	20¼	21⅛	— ⅛
19¼	3½	...	11	11¾		Blaw-Knox	700	12	11¼	11¾	+ ⅛
54½	9½	2.1	47	47⅝		Bohn Alum [1g]	400	47⅞	47⅛	47⅛	— ⅝
37⅞	18	7.0	23	23⅝		Borden [1.60]	3,700	23⅝	23	23⅝	+ ⅝
21⅝	5½	...	16	16½		Borg-Warner	700	16½	15⅝	15⅝	— ⅝
4⅝	⅝	...	⅝	1¼		Botany Con M A	100	1¼	1¼	1¼	— ⅜
14⅝	2⅝	...	9	9¼		Briggs Mfg	1,300	9¼	9	9	+ ⅛
38¼	29	6.0	34½	34⅞		Bristol-My [2.10b]	300	34¼	34¼	34⅛	— ⅝
41⅞	21⅝	...	28½	29		Bklyn-Man T	100	28⅝	28⅝	28⅝	— ⅝
12¼	2	...	6¼	6⅝		Bucyrus-Erie	300	6⅝	6⅝	6⅝	+ ⅛
9⅝	3⅝	...	5⅛	5⅝		Budd Mfg	500	5¼	5¼	5¼	— ⅛
5¼	1	...	3¼	3¼		Budd Wheel	700	3⅜	3¼	3¼	....
13¼	2½	...	7	7⅝		Bullard Co	300	7½	7¼	7½	....
20⅞	6⅛	2.7	14⅛	14⅛		Burr Ad Mch [.40]	4,100	15¼	14⅛	14⅛	— ⅛
8	1	...	2½	2¾		Bush Term	100	2½	2½	2½	....
4¼	½	...	2⅝	2⅞		Butte Cop & Z	200	3	2⅝	3	+ ⅛
43¼	8½	...	23⅝	24		Byers Co	600	24⅝	24	24	— ⅛
						C					
34⅝	7⅝	...	20⅞	21½		Calif Pack	100	22	22	22	....
2¼	¾	...	1	1⅛		Callahan Z-Ld	200	1⅛	1	1⅛	+ ⅛
9⅝	2	...	4⅝	5¼		Calumet & Hec	900	5⅛	5	5¼	....
41½	7½	3.6	27⅝	28		Can D G Ale [11]	900	28¼	28	28	....
20⅞	7½	...	12⅝	12⅝		Canad Pac	3,000	12⅞	12⅝	12⅝	— ⅛
35½	14	3.9	28⅛	29¾		Cann Mills [1.10b]	400	29	28¼	28½	— ¼
103½	30½	...	72	72½		Case J I	5,100	73½	71¼	72⅛	+ ⅝
29⅝	5½	0.5	22	22¼		Caterp Tract[0.125]	2,100	22½	22	22¼	— ⅛
58⅝	4½	...	45⅝	45⅝		Celanese	9,800	46⅝	45¼	45⅝	— 1
13⅞	1½	...	4½	5		Celotex pfd	30	5	5	5	+ ⅛
41	14	5.0	29	30¾		Cent Ar [1.50a]	100	30½	30½	30½	....
11⅝	2	...	8½	9		Century Rib M	100	8½	8½	8½	....
44⅝	5⅛	...	39⅝	39¾		Cerro de Pas	12,900	40⅝	39½	39½	— ⅛
7⅝	1	...	3⅝	4		Certain-teed	400	3⅝	3½	3⅝	+ ⅛
49¼	24⅝	6.9	40¼	40⅝		Ches & Oh [2.80]	3,800	40⅝	40¼	40⅝	— ⅝
52½	14⅞	5.9	34⅞	34½		Ches Corp [2]	800	35¼	34¼	34¼	....
16	4	...	8	8½		Chi & N W	400	8⅝	8	8⅛	....
7⅝	1⅝	...	3¼	3¼		Chi Gt West	100	3⅜	3⅜	3⅜	+ ⅛
11⅝	1	...	3⅛	3⅛		Chi M St P & P	500	5¼	5	5	+ ⅛
18¼	1½	...	8⅝	8⅝		Do pfd	1,700	9	8⅝	8⅝	— ⅝
12⅝	2⅛	...	8	8¼		Chi Pneu T	400	8¼	8	8	+ ⅛
19½	3½	...	6½	6¾		C R I & P 7% pfd	100	6⅝	6⅝	6⅝	+ ⅝
34	5	3.8	20	21		Chick Cot O [.75g]	600	20⅞	20	20	....
21½	6	...	11	12		Chile Cop	40	12	12	12	— 3⅝
52⅞	7⅝	3.3	43¼	43½		Chrysler [1g]	29,700	44¼	42⅝	43⅝	+ ⅛
25	7⅛	11.8	16⅝	16¾		City Ice & F [2]	700	16⅝	16¼	16⅝	+ ⅛
72	45	9.7	66¼	67		Do pfd [6.50]	70	68	67	67	+ 2
3⅝	¼	...	1	1⅛		City Strs	1,300	1⅛	1	1	— ⅛
2⅛	⅛	...	⅝	⅞		Do ctf	100	⅞	⅞	⅞	....
5¼	⅝	...	1¼	1½		Do A ctf	30	1½	1¼	1¼	+ ⅜
48¼	44	6.3	48½	49½		Coca-Cola A [3]	100	48½	48½	48½	....
22⅝	7	...	13½	13⅝		Colgate-Palm	500	13⅝	13¼	13¾	+ ⅛
26	3	...	17½	18		Coll & Aik	400	17⅞	17½	17½	....
17⅝	3½	...	4½	4⅝		Col Fuel & Ir	600	4⅝	4⅝	4⅝	— ⅛
28⅛	9	...	12¼	12⅝		Colum G&E [.50f]	2,800	13	12¼	12¼	— ⅝
27⅝	6⅝	...	22	23½		Colum Pic vtc	100	22½	22½	22½	....
71½	23⅛	3.5	57⅝	58⅛		Colum Carb [2]	1,400	58⅝	57⅝	57⅝	— ⅝
26	7	...	14	14½		Coml Credit	400	14½	14¼	14¼	....
39½	16	8.6	35	36¼		Do A [3]	100	35	35	35	— ⅛
95¼	70	7.1	91½	93		Do 1st pfd [6.50]	40	91¼	91¼	91½	+ 1½
43½	18	6.1	33	33½		Coml Invest Tr [2]	2,100	33½	32½	33	....
57¼	9	1.8	33	33½		Coml Solv [.60]	7,600	33⅛	32⅝	33	— ⅞
6¼	1⅝	...	2	2¼		Comw & Sou	27,300	2⅛	2	2⅛	....
60½	21	21.4	29¼	29⅝		Do pfd [6]	200	28½	28¼	28½	+ ⅝
27⅝	7⅝	4.2	24	24¼		Congoleum-N [1]	4,400	24¼	23½	24¼	+ ⅛
19⅝	3⅝	...	7⅝	7⅝		Consol Cigar	100	7½	7½	7½	....
5⅝	1⅝	...	2⅝	3⅛		Con Film	200	3⅛	3	3	....
14⅝	5⅞	...	9¼	10		Do pfd	1,900	10	9½	9½	— ⅛
6¼	⅝	...	5⅛	5⅝		Con Gas [3]	4,000	39⅝	38⅝	38⅝	— ⅛
99	82⅝	5.9	84½	85		Do pfd [5]	500	84⅝	84	84⅝	— ⅛
15⅝	5	...	12	12¼		Con Laundries	200	2½	2½	2½	— ⅛
3¼	⅝	...	1⅛	1¼		Cons Oil	14,700	12⅝	11⅞	12¼	— ⅛
10¼	1⅝	...	6⅝	7½		Con Text	1,500	1¼	1⅛	1¼	+ ⅛
4½	¾	...	2½	2⅝		Container A	100	7	7	7	+ ⅛
3½	½	...	1⅝	1⅞		Do B	200	2⅝	2⅝	2⅝	....
64	36	6.6	59⅝	63¼		Do pfd [4]	600	1⅝	1⅝	1⅝	— ⅛
69	35¼	3.8	66	66¼		Cont Can [2.50]	1,700	66¼	65⅞	66	+ ⅛
17⅞	3½	...	8	8⅝		Cont Diam Fib	100	8½	8½	8½	....
4	1	...	1¼	1⅜		Cont Mot	400	1⅜	1⅜	1⅜	....
19⅝	4⅝	...	18	18¼		Cept Oil Del	5,600	18½	18	18¼	+ ⅛
90½	45⅝	4.2	71	72¼		Corn Prod [3a]	1,400	72⅝	72	72¼	— ⅝
39½	23	8.0	28	28⅝		Crm c Wh [2.25b]	100	28⅝	28⅝	28⅝	+ ⅝
14⅝	2¼	...	10½	11		Crosley Rad	100	10⅝	10⅝	10⅝	....
65	14¼	...	34½	36		Crown Cork	300	35⅝	35	35	— ⅛
60⅝	16	...	33	37⅝		Crucible Stl pfd	100	34	34	34	....
4⅝	⅝	...	1	1¼		Cuba Co	200	1⅛	1⅛	1⅛	....
11⅛	1⅛	...	4½	4⅝		Cuban Am Suz	500	4½	4½	4½	— ⅛
50½	20⅝	6.3	38	40½		Cudahy Pk [2.50]	200	40	40	40	....
22¼	6½	...	16	16½		Curtis Pub	300	16	16	16	....
66	30	...	37	43		Do pfd	200	40	40	40	....
4⅝	1⅛	...	2⅝	3		Curtiss-Wright	25,700	3⅛	2⅝	2⅞	+ ⅛
8	2	...	5⅝	5⅝		Do A	8,600	6⅝	5½	5½	— ⅝
21	4¾	...	12	13		Cutler Ham	100	12	12	12	— ⅛
						D					
49	24⅝	...	32¼	32⅝		Deere & Co	4,000	33¼	32	32¼	....
18⅝	6¼	1.7	11½	12		Do pfd [.20]	200	11⅞	11¼	11⅞	+ ⅝
93¾	37⅝	...	52	54		Del & Hud	300	54	53⅝	53⅝	— ½
46	17¼	...	24¼	24½		Del Lk & W	2,200	24⅞	24	24⅝	— ⅝
19⅝	2	...	5½	6		Den & R G W pfd	200	5⅝	5⅝	5⅝	....
5	1½	...	1¼			Det & Mack pfd	10	1¼	1¼	1¼	— 3¼
33⅝	10	...	30½	31		Devoe & Ray A	100	30½	30½	30½	— 1¼
30½	17½	3.9	21½	28¼		Diam Mat [11]	400	26	23¼	26	+ ⅝
31	26⅛	5.2	28⅝	29¼		Do pfd [1.50]	100	29¼	29¼	29¼	+ ⅛
39⅝	12	4.7	37⅝	38		Dome Mns [1.80b]	2,700	38½	37⅝	37⅝	— ⅝
26⅝	10⅝	5.5	22	22¼		Domin Strs [1.20]	4,100	22	21	22	+ 1
78¼	10¼	5.0	14⅝	14⅞		Doug Airc [.75]	2,500	15	14½	14⅝	+ ½
14⅝	⅝	...	7	10		Dunhill Int	100	9⅝	9⅝	9⅝	+ ⅝
85¼	32¼	2.5	80⅝	80½		Du Pont de N [2]	9,100	81	79½	80⅝	— ⅛
117	97½	5.3	111¼	113¼		Do deb [6]	600	113	112½	113	+ 1
						E					
89⅝	46	4.1	73½	75		Eastm K

PRICES OF GRAIN GAIN DESPITE PROFIT TAKING

Inflation Talk Continues to Dominate Pits.

BY CHARLES MICHAELS.

Inflation talk continues to predominate in the grain markets and, with the price of gold steadily advancing and sterling on the upgrade, the only pressure of consequence yesterday came from operators who were taking profits on previous purchases. However, there was no evidence of heavy buying on the part of the general public, and some uncertainty was apparent in the general comment regarding the monetary situation.

Liquidation started in the December deliveries of all grain during the day, with holders generally transferring their lines into the distant futures. This resulted in a widening of the spread between December and May to some extent.

Close Near Top.

Despite profit taking, all grains closed well toward the top, with wheat in the lead, gaining 1⅝ to 1⅞ cents as compared with Friday's finish. December closed at 91⅛ to 91¼ cents and May at 94⅝ to 94⅞ cents. Corn was up ⅞ cent at the last, with May at 55⅛ to 55¼ cents. Oats gained ⅝ to ⅞ cent, May being 39⅝ to 39½ cents, while rye was 1 to 1⅛ cents higher, with May at 68⅛ cents. Barley closed ¼ to ⅝ cent higher, with May at 54¾ cents.

For the first time in some years Winnipeg wheat futures when reduced to the basis of American funds were at a premium over the blackboard quotations. Exporters were good buyers of futures in the Canadian market to remove hedges against sales of 750,000 bushels made abroad, and the finish was unchanged to ¼ cent higher in Canadian funds and ⅛ to ⅜ cent higher in American. This was due to the premium of around ¼ of 1 per cent for the Canadian dollar. Liverpool finished ⅛ cent lower to ⅛ cent higher per bushel as compared with Friday's finish, a higher rate for sterling having some effect.

Dry Weather Hurts Wheat.

Increasing complaints of dry weather are coming from the southwest and the winter wheat crop there is now claimed to be going backward despite the recent rains in the areas which suffered from drought for a number of months. The dust storm which hit the west Sunday night served to call attention to the fact that the dry area now involves many millions of acres.

Chicago received 629 cars of cash corn yesterday, the heaviest run in some weeks, reflecting the recent heavy purchases to arrive. However, as the grain had been largely hedged some days ago, the liberal movement failed to have any effect on the market of consequence. The country sold 175,000 bushels to arrive on the advance in futures.

Action of wheat and corn dominated the oat and rye markets, with good buying of the former grain appearing on the minor breaks. There was evidence of further imports of Canadian rye having been made in the east the last week, as supplies in bond were reduced sharply.

MONEY AND EXCHANGE

Money rates quoted by Chicago banks are as follows: Customers' commercial loans, 4½ to 5 per cent; collateral loans, 5 to 6 per cent; brokers' loans, 1½ to 3 per cent; commercial paper, 1½ to 3 per cent; bankers' acceptances, 30 to 90 days, ⅛ to ⅜ per cents; 120 days, ⅜ to ⅝ per cent; 150 to 180 days, 1 to ⅞ per cent.

NEW YORK MONEY MARKET.

NEW YORK, Nov. 13.—(AP)—Call money, steady; ⅜ per cent all day. Time loans firm: 60 days, ⅝ to ¾ per cent; 3, 4 and 5 months, ¾ to 1 per cent; 6 months, ⅞ to 1 per cent. Prime commercial paper, 1¼ per cent. Bankers' acceptances, unchanged; 60 days, ⅛ to ⅜ per cent; 90 to 90 days, ⅛ to ⅜ per cent; 4 months, ⅜ to ⅝ per cent; 5 to 6 months, 1 to ⅞ per cent. Bar silver, firm; ⅝c higher, at 43⅝c.

FOREIGN MONEY MARKET.

LONDON, Nov. 13.—(AP)—Bar gold declined 1s. to 124s. 11½d. Money, ⅝ per cent. Discount rates: Short bills, 1 to 1⅛ per cent; 3 month bills, 1⅛ to 1⅛ per cent. Bar silver, firmer; ¼d higher, at 18⅝d.

PARIS, Nov. 13.—(AP)—Three per cent rentes, 66f 75c; 4½ per cent rentes, 83.45f. Exchange on London, 81.80f. The dollar was quoted at 15.89f.

FOREIGN EXCHANGE.

	Nov. 13.	Nov. 11.	Wk. ago.	Yr. ago.
London	5.16.00	510.00	489.50	333.00
Paris	6.31	6.27	6.07	3.92
Italy	8.49	8.43	8.15	5.12⅛
Belgium	22.48	22.34	21.65	13.88
Switzerl'd	31.22	31.05	30.05	19.25½
Holland	65.03	64.63	62.55	40.16
Denmark	23.05	22.77	21.89	17.36
Sweden	26.63	26.30	25.28	17.64
Norway	29.93	25.63	24.65	16.98
Spain	13.16	13.25	12.97	8.19
Germany	38.45	38.20	37.00	23.78
Austria	18.10	18.00	17.50	14.10
Poland	18.20	18.10	17.60	11.30
Greece	.91	.89	.88	.61
Rumania	99½	.99	.97	.60⅝
Jugo-Slavia	2.22	2.30	2.16	1.45
Czechosl	4.78	4.77	4.59	2.96½
Finland	2.30	....	2.20	1.50
Canada	100.375	100.125	100.00	89.12
Argentina	41.30	41.25	39.54	25.85
Brazil	8.65	8.60	8.48	7.50
Hongkong	37.63	36.75	36.00	23.05
Japan	30.37½	30.125	29.375	21.40
India	38.50	....	37.20	25.40
Chile	9.90	....	9.65	6.10
Bulgaria	2.25	....	1.50	.72
Singapore	58.62	....	56.75	40.50
Hungary	28.30	27.90	27.50	17.50
Mexico	27.90	27.90	28.30	.....

GASOLINE AND OILS

GASOLINE—Tax included, tank wagon or service station: Red Crown, 17.8c per gal; ethyl, 19.8c; Stanolind, 16.3c; Stanolex, No. 1, tank wagon, 1 to 10 gals, 8¼c; No. 2, 1 to 90 gals, 7⅞c; 100 gals or over, 7½c. KEROSENE—Tank wagon, 9.7c. LINSEED OIL—Raw, 80¼c; boiled, 83½c. TURPENTINE—58c. DENATURED ALCOHOL—42c. DIESEL ENGINE FUEL OIL—Bunkered at Indiana harbor ship canal, 5c per gal. WHITE LEAD—100 lbs, $11.00.

METALS.

NEW YORK, Nov. 13.—(AP)—STEEL—Prices per 100 lbs., fob Pittsburgh: Blue annealed sheets, hot rolled, $1.90; galvanized sheets, $2.85; black sheets, hot rolled, $2.25; steel bars, $1.75. COPPER—Steady; electrolytic spot and future, 8¼c. TIN—Firm; spot and nearby, $53.62; future, $54.00. IRON—quiet; No. 2, f.o.b. eastern Pennsylvania, $17.50; Buffalo, $17.50; Alabama, $13.50. LEAD—Steady; spot, New York, 4.30c; East St. Louis, 4.15c. ZINC—Quiet; East St. Louis, spot and future, 4.50c. ANTIMONY—Spot, 7.25c. QUICKSILVER—$66@67.

LONDON, Nov. 13.—(AP)—Closing. COPPER—Standard spot, £31 15s; future, £32. ELECTROLYTIC—Spot, £35; future, £36. TIN—Spot, £230 5s; future, £229 5s. LEAD—Spot, £11 12s 6d; future, £11 17s 6d. ZINC—Spot, £15 5s; future, £15 10s.

LIVERPOOL COTTON.

LIVERPOOL, Nov. 13.—(AP)—COTTON—Receipts, 11,000 bales, including 10,300 American. Spot in fair demand; prices two points lower. American strict good middling, 5.95d; good middling, 5.65d; strict middling, 5.45d; middling, 5.30d; strict low middling, 5.15d; low middling, 4.90d; strict good ordinary, 4.70d; good ordinary, 4.40d. Futures closed steady. December, 5.12d; January, 5.13d; March, 5.15d; May, 5.17d; July, 5.19d; October, 5.22d.

NEW YORK CURB TRANSACTIONS

Monday, November 13, 1933.

Shares sold today.....200,000 Total sales 1933 to date.....91,045,000
Year ago.....205,510 Total sales 1932 to date.....50,921,489

	Sales.	High.	Low.	Close.	Net chge.
Ainsworth ...	100	6¼	6¼	6¼	— 1
Allied Mills...	200	9¾	9¾	9¾	— ¼
Alum Co Am.	950	76	75	75	....
Alum Ltd....	100	30	30	30	— ½
†Am Beverage	100	1⅜	1⅜	1⅜	— ½
†AC P&LA...	100	26½	26½	26½	— ½
†AC P&LB...	100	2	2	2	....
Am Cyan B..	1,000	10⅝	10⅝	10⅝	....
A&FP war...	200	7⅝	7⅝	7⅝	+ ⅝
Am Founders.	100	⅝	⅝	⅝	— ⅛
Do D pfd..	100	10⅝	9½	10⅝	+ ⅝
Am G & El..	1,400	22⅞	21½	21⅝	— 1¼
Am Laun Mch	100	11	11	11	....
Am Lt&Tr pf	100	19⅞	19⅞	19⅞	— ⅛
†Am Maracai	300	1	½	½	— ⅛
Am Sup Pow.	1,600	3¼	3	3	....
Am Thread pf	100	3⅜	3⅜	3⅜	....
Anch Post F.	500	2¼	2¼	2¼	....
Ark Nat Gas.	100	1⅝	1⅝	1⅝	....
Do A	400	1⅜	1¼	1⅜	+ ⅛
Do pfd	100	2¼	2¼	2¼	....
Armstrong Ck.	100	16¼	16¼	16¼	— ⅜
†A G&EL A..	2,200	⅜	⅜	⅜	— ⅛
Do pfd	100	2¼	2¼	2¼	— ⅛
As Tel Ut...	500	⅛	⅛	⅛	....
Atlas Corp...	1,400	12½	12⅛	12⅛	....
Do war	100	4⅝	4⅝	4⅝	— ¼
†Ax Fish A..	50	62	62	62	....
†Bell Air vtc.	100	4½	4½	4½	+ ⅜
†Blue Ridge..	200	1⅜	1⅜	1⅜	....
Braz T & L..	700	11⅜	11⅜	11⅜	— ⅜
BrAm Tb B..	500	29⅜	29⅛	29⅜	— ⅜
Brit Celan ..	200	3⅜	3⅜	3⅜	— ⅛
†Bulova W pf	100	19	19	19	+ ⅜
Bunk Hill & S	100	50	48¼	48⅝	+ 1⅝
Burma Ltd ...	100	3⅜	3⅜	3⅜	....
†CAM Co vtc	100	⅛	⅛	⅛	+ ⅛
Can Ind Alc A	100	16⅜	16⅜	16⅜	— ⅜
Do B	100	14⅜	14⅜	14⅜	+ ½
Can Marc W.	100	2⅜	2⅜	2⅜	— ⅛
Carib Syn ...	500	3⅜	3⅜	3⅜	— ⅛
Carrier Corp.	200	6⅝	6½	6½	— ½
Celluloid ...	400	19	18⅞	19	....
Cen & SW Ut	100	1	1	1	....
Cen St El	800	1⅜	1¼	1⅜	....
†Charis	100	10	10	10	+ 1½
Cities Service.	3,300	2⅛	2	2⅛	....
Cit Ser P of	50	13	13	13	— ⅛
Claude Neon L	100	⅝	⅝	⅝	— ⅛
†Colon Oil ...	100	1⅜	1⅜	1⅜	....
Col G&E cvpf	225	81⅜	80	80⅜	— ½
Col O&G vtc.	200	1⅛	1⅛	1⅛	+ ⅛
Comwlth Edis	100	39	39	39	....
†Comp SMbrctf	100	1 3½	13	13	— ⅜
†Cons Airc ..	200	8½	8	8½	....
C M S C 10⅝ F	10	133½	133½	133½	+ 1½
Cons G&E Blt	300	53¼	52⅞	53¼	+ 1¼
†Cons Thea vt	200	⅝	⅝	⅝	....
Cord Corp ...	200	7⅞	7⅜	7⅜	+ ⅛
†Corroon & R	100	1⅜	1⅜	1⅜	— ½
†Cosden Oil M	3,300	3⅜	3⅜	3⅜	+ ½
Courtaulds ...	300	11¼	11¼	11¼	....
Creole Pet ...	3,800	11½	11	11½	+ ⅝
†Cresson Gold	200	½	½	½	....
†Cusi Mex ...	2,900	1⅛	1⅛	1⅛	....
Darby Pet ...	100	5½	5½	5½	— ½
†Derby Oil ..	100	1⅞	1⅞	1⅞	+ ⅛
Dist Corp. Ltd.	1,600	21¼	20½	21	....
Dist Corp Seag	100	21¼	21¼	21¼	— ¼
†Dubilier D ..	100	3¼	3¼	3¼	....
Dow Chem ...	100	69	69	69	....
†Dubilier Con	100	⅛	⅛	⅛	....
Duke Power .	100	39	39	39	— ½
East G&F 6 pf	50	43½	43½	43½	+ ½
East Ut As cv	100	2½	2½	2½	....
Eastern Wash MB	100	5½	5½	5½	+ ¼
†Eisler Elec ..	200	1⅜	1½	1½	....
El Bd & Sh.	5,700	17	16⅛	16⅛	— ¼
Do pfd	100	38¼	38¼	38¼	— ¼
Do 5% pfd.	100	35½	35½	35½	+ ¼
El Power Assn..	100	4⅜	4⅜	4⅜	+ ⅛
Do A	200	4⅜	4⅜	4⅜	— ⅛
El P&L 2dpfA	25	10	10	10	+ ¼
†Elect Share .	200	2½	2½	2½	— ½
Emp G&F 7pf	100	15⅜	15⅜	15⅜	....
Do 6 pf	50	13½	13½	13½	— 1¼
†Equity Corp.	2,100	2¼	2	2¼	+ ⅛
†Europ El A.	100	8⅜	8⅜	8⅜	— ½
Evans Prod ..	300	⅞	⅞	⅞	....
†Fairch Av A.	10,300	5½	5	5½	+ ⅛
Falstaff Brew.	100	7⅛	7⅛	7⅛	— ⅛
Fiat rcts	100	22½	22½	22½	+ ½
†Fidelio Brew	400	1⅜	1⅜	1⅜	....
Fisk Rub	200	7⅜	7½	7½	+ ⅛
Ford Mot Ltd.	100	6⅛	6	6	— ⅛
Fox Film clsA	100	⅞	⅞	⅞	....
†Founda For.	600	6½	6½	6½	+ ¼
†Gen Aviation.	600	6¼	5½	5½	— ½
Gen El Ltd rct	1,000	11½	11½	11½	+ ⅜
Gn G&E cv pfB	50	10¼	10¼	10¼	....
Gen Invest ..	100	½	½	½	— ⅛
GenPbSc cv pf	100	5	5	5	....
Georg Pw pf.	50	44⅜	44½	44½	— ½
Glen Alden ..	700	14½	14	14	....
Godchaux SgB	300	5⅜	5⅜	5⅜	— ⅛
Gold Seal El	300	⅛	⅛	⅛	....
Goldfl Cons .	700	⅛	⅛	⅛	....
Gorh Steel ..	300	21	20⅜	20⅜	— 1⅜
Gray Tel P S.	50	14½	14½	14½	— ½
Gt AU&P nv.	50	131	127	129	....
Do 1st pf ..	10	120¼	120¼	120¼	....
Greenfield T&D	200	4	4	4	— ⅛
Gulf Oil Pa .	2,800	57	54	56⅜	+ 2⅜
Gulf St Ut pf	100	41	41	41	+ 1
†Hecla Min ..	100	6¼	6¼	6¼	— ½
†Hir Walker .	1,500	38½	37½	37½	— ⅜
†Do pf	300	14⅜	14⅜	14⅜	+ ½
Holling Gold.	1,600	10⅜	10⅜	10⅜	— ¼
Horn&Hard ..	200	17⅜	17	17	+ ⅜
†Hud By M&S	200	10	10	10	....
Humble Oil ..	2,900	93	88⅜	91½	+ 3
†Hygrade Fd.	100	4⅛	4⅛	4⅛	— ½
Imp Ch Indus	100	8	8	8	+ ¼
Imp Oil Can .	7,200	14⅜	14½	14⅜	+ ⅛
Do reg	100	14½	14½	14½	+ 1⅛
Imp Tob Brit.	500	29¼	29¼	29¼	+ ⅜
Ind Ter Ill A	100	3	3	3	+ ⅛
Ins Co N Am.	100	38	38	38	— ⅛
Int Hyd-El pf.	100	17	17	17	....
Int Min war .	1,000	3⅞	3⅜	3⅞	....
Int Pet	5,800	20¼	19⅜	20⅛	....
Int Prod pf ..	35	15	15	15	+ 3
†Interst Equit	300	1⅛	1⅛	1⅛	+ ⅛
†Irving Air Ch	200	3⅜	3½	3½	....
Jones & La Sti	10	30	30	30	+ 1
†Kerr Lake ..	400	⅜	⅜	⅜	+ ⅛
KirklLakeGM.	100	⅜	⅜	⅜	....
†Kolster-Brand	200	1⅜	1⅜	1⅜	....
Kress S H pf..	100	10	10	10	— ⅜
†Kreuger Brw.	600	13⅜	13½	13⅜	— ⅛
Lake Shore M.	2,400	49⅜	48½	48½	....
Lehigh C & N.	100	6⅛	6⅛	6⅛	....
†Leonard Oil..	600	½	½	½	....
Lone Star Gas	600	6⅛	6⅛	6⅛	....
Massey Harris.	100	5	5	5	+ ⅜
†Mavis Bott A	1,000	1¼	1¼	1¼	— ⅛
†McKeel John....	100	48	48	48	— 1
†MemphisNGas	100	3⅜	3⅜	3⅜	....
Mesabi Iron..	100	¼	¼	¼	+ ⅛
Mich Sugar pf	100	3½	3½	3½	— ⅜
MidStPetB vtc	200	⅜	⅜	⅜	— ⅛
†MidRoy cv pf	100	6½	6½	6½	— ⅛
Midwest Util..	100	¼	¼	¼	— ⅛
Mont Ward A.	40	68	66	66	— 1½
Mount & Gulf.	100	⅜	⅜	⅜	....
Mount Prod..	300	4⅜	4⅜	4⅜	— ⅛
Nat Am Co....	100	¼	¼	¼	....
†Nat Bellas H.	1,200	2⅜	2¼	2⅜	+ ⅜
†Nat Investors	200	1⅜	1⅜	1⅜	— ⅛
Do war.....	100	⅜	⅜	⅜	....
NatPL&T cv 6%	100	44½	44½	44½	....
†Nat Rub Mch	300	2⅜	2⅜	2⅜	+ ⅜
Nat Service...	200	½	½	½	....
Nat Stl war..	100	4¼	4¼	4¼	+ ¼
Nat Sug Ref..	100	37½	37½	37½	+ ½
Nat Trans....	300	7⅜	7⅜	7⅜	+ ⅜
N Eng Pw pf	70	42¼	42	42	— ¼
N J Zinc.....	300	60⅞	60¼	60⅞	+ ¼
†Newmont Min	400	52⅞	50⅜	50⅜	— ¼
Niag Hud Pw	1,100	5⅜	5⅜	5⅜	....
Do A war..	200	⅜	⅜	⅜	— ⅛
Do C war...	500	⅛	⅛	⅛	— ⅛
Niles-Bem-P .	500	9⅜	9¼	9¼	— ⅛
†Nipissing M..	400	2⅜	2⅜	2⅜	....
†Nitrate B...	200	½	½	½	— ⅛
†Ohio Cont....	100	¼	¼	¼	....
Pac G&E 1 pf	300	20¼	20¼	20¼	....
Pac Ltg pfd..	75	77	76¼	76¼	— ¼
Pac Pub Sv..	100	⅜	⅜	⅜	— ⅜
Do pfd	200	2½	2½	2½	— ⅛
†Pan-Am Airw	5,100	51½	51	51⅜	+ ⅜
†Pantepec Oil.	5,400	⅞	⅜	⅜	— ⅛
Parke Davis..	600	22	22	22	— ½
Pennroad	3,000	3	2⅜	3	+ ⅛
Peperell	99	78⅜	78	78⅜	— ⅛
†Phoenix Sec.	100	1½	1½	1½	....
†Pioneer Gold	400	9⅞	9⅞	9⅞	— ⅛
Pitney-Bowes..	100	3⅜	3⅜	3⅜	+ ¼
Pitts Pl Gl...	25	34½	34½	34½	— 1⅛
Premier Gold..	600	1⅛	1½	1⅛	....
Prod Exch ...	1,000	⅞	⅞	⅞	....
Pruden Inv pf	100	59	59	59	— 1
Quaker Oats..	40	120	120	120	....
†Reiter-Fost ..	300	1	⅞	⅞	....
Rich Oil pfd.	100	½	½	½	+ ⅛
†St Anth Gold	3,500	⅞	⅞	⅞	....
St Regis Pap	300	3	2⅞	2⅞	— ⅛
Salt Cr Prod..	300	6	6	6	+ ⅛
Schiff Co	100	15¼	15¼	15¼	+ 1⅜
Seaboard Util.	100	⅞	⅞	⅞	....
Selby Shoe ..	100	19	19	19	+ 2⅜
†Selected Ind.	200	1⅞	1⅜	1⅜	— ⅛
†Do al ctf..	50	43	43	43	— 2
†Do pr pfd.	50	43	43	43	— ⅛
Sherw-Wms .	1,050	42⅜	41⅞	42⅛	....
Singer Mfg ..	10	139⅜	139⅜	139⅜	+ ½
†Sonotone ..	500	3⅜	3⅜	3⅜	....
So Am G&Pl..	29,500	5⅜	5	5	....
So Penn Oil .	100	17½	17½	17½	+ ¼
So Col Pw A	100	2½	2½	2½	+ ⅜
†Southld Roy.	200	5¼	5¼	5¼	— ⅛
Span Am Gen .	3,100	½	½	½	— ⅛
Spicg Mfg S p	50	48½	48½	48½	....
†Stahl Meyer.	100	6⅜	6⅜	6⅜	+ ⅛
†Stand Br Scr	300	1¼	1⅛	1⅛	— ⅛
St Oil Ind	2,900	31½	31	31½	+ ⅜
St Oil Ky	1,800	16¼	15¼	16¼	+ ⅜
St Oil Neb ..	400	14	14	14	....
St Oil Ohio ..	50	26	26	26	— 1
St Pw & Lt ..	100	4½	4½	4½	+ ⅛
†Stand Sil-Lead	300	⅜	⅜	⅜	....
†Starrett	100	⅞	⅞	⅞	....
†Do pfd	100	2⅜	2⅜	2⅜	....
†Stutz M Am	300	8½	7⅜	8⅛	+ ⅜
Swift & Co ..	1,000	14½	14	14	....
Swift Intl ...	900	27⅞	27	27⅜	+ ⅜
†Swiss-Amb p	50	44	44	44	— 1
Tastyeast A ..	5,300	1	1	1	— ⅛
Technicolor ..	300	11	10½	11	+ ½
†Teck H Gold	500	6⅛	6⅛	6⅛	— ⅛
†Transc Air .	100	3	3	3	....
Tri-Cont war.	200	2	2	2	....
Tubize Chat ..	1,600	13	12	12	— ⅛
Union Tob ...	100	⅛	⅛	⅛	....
Un A & T war	100	15⅜	15⅜	15⅜	— ⅛
Unit Chem ...	100	2½	2½	2½	— 1⅛
Un Corp war.	100	2	2	2	+ ⅛
†Unit Dry Dks	600	1⅛	1⅛	1⅛	— ⅛
Unit Founders.	600	1	1	1	....
United Gas ...	4,500	2⅜	2½	2½	— ⅛
Do war	400	⅜	⅜	⅜	+ ⅛
Un L & P A..	1,000	2⅞	2⅜	2⅞	— ⅛
Un Molas Ltd	500	3¼	3¼	3¼	....
Unit Shoe M.	225	54⅞	54	54	— ½
U S Elec Pow	300	½	½	½	+ ½
U S Foil B....	100	6⅜	6⅛	6⅛	— ⅛
Unit Stas vtc.	100	½	½	½	— ⅛
Unit Verde ...	200	3⅛	3⅛	3⅛	....
Util Pow & Lt	100	⅞	⅞	⅞	....
Do B ctf....	100	2	2	2	— ⅛

	Sales.	High.	Low.	Close.	Net chge.
Do pfd	100	8	8	8	— ¼
Waco Airc ...	200	13⅜	13½	13½	— ½
†Walgreen ...	100	18	18	18	....
Do war	100	2¼	2¼	2¼	— ⅜
†Woodley Pet	200	2½	2½	2½	....
Woolwth Ltd.	1,100	25⅜	25⅛	25⅜	+ ⅜
Wright Harg..	1,300	8	7⅜	7⅜	— ¼
†Yukon Gold..	4,200	½	½	½	....

DOMESTIC BONDS.

No. thous.	High.	Low.	Close.	Net chge.
3 Ala P 4½s '67..	50	49⅜	50	— 1½
9 Aulu Co 5s '52..	95	94½	94½	— ⅜
3 Alum Ltd 5s '48	61½	61½	61½	+ 1½
4 Am Cnwl P 6s'40	1	1	1	....
4 A E&P 6s '57A.	18	17⅞	17⅞	+ ⅜
27 Am G&E 5s 2028	70	69	69	— 1
5 Am G&P 6s '39..	24½	23½	24	....
2 do 5s '53.....	21½	21⅜	21⅜	— ¼
33 Am P&L 6s 2016	46¼	45¼	46¼	+ ¼
4 Am Rad 4½s '47.	100	100	100	....
9 Am R M 5s '48	67	66⅜	66⅜	— ½
5 do 4½s '33.....	102	102	102	....
1 Am Seat 6s '36.	41	41	41	....
1 Ap El P 5s '56.	78	78	78	....
5 Appal P 5s '41.	101½	100½	100½	— 1
2 Ark P&L 5s '56	66	65	65	— 2¼
10 As El 4½s '53..	25½	25	25	— ⅜
22 AG&E 5½s'38in ct	14½	12½	12½	— 2
44 do 5s '50.....	14	13¼	13⅜	....
54 do 5s '68.....	14..	13½	13½	— 1
1 do 4½s '48.....	13⅜	13⅜	13⅜	— ¼
13 do 4½s '49 C...	12½	12	12	— ⅜
12 As TU 5½s '44 C	11¼	11¼	11¼	....
3 As T&T 5½s'55A.	46	46	46	— ½
9 Bald L 6s'38 xw	71½	71	71½	....
15 Bell TC 5s'55 A	104⅜	104¼	104⅜	+ ⅛
17 do 5s '57 B.....	104¼	103½	104	....
6 do, 5s '60 C.....	104¼	104	104¼	— ⅛
1 Beth St 6s '98.	105	105	105	— 2
3 Birm El 4½s '68	54¼	54¼	54¼	— ¼
1 Birm G 5s '59..	47	47	47	— 1
25 Bflo GE 5s '39..	105¼	104½	104½	— ⅜
3 C N R E 7s'35 E.	102¼	101⅜	102¼	+ ¼
1 Can N P 5s'53 A	81⅜	81⅜	81⅜	— ⅜
18 Can Pac 6s '42.	105½	104½	105¼	+ 1⅜
21 Caro P&L 5s '56	57	56⅜	56⅜	+ ⅛
8 Ced R Mf 5s '53.	107½	106¼	106¼	....
2 Cen IPS 5s'56 E	56½	55½	56½	— ½
2 do 5s '68 G.....	52	51	51	— ½
1 do 4½s '81 H....	48	48	48	— 5
10 Cen Me 5s '55 D	90	89	90	+ 1
1 C O L&P 5s'50 A	65½	65½	65½	— ½
19 Cen P&L 5s '56	42	40½	40½	— 1⅜
2 Cen Pw 5s '57 D	39	38½	39	+ 1½
11 Cen StE 5½s '54	31½	31	31	....
12 do 5s '48.....	31	30	30⅜	— 2¼
1 C StP&L 5½s '53	35⅜	35⅜	35⅜	+ 1⅜
1 Chi DE 4½s'70 A	69	69	69	....
4 do 5½s '35 B..	84	84	84	....
1 C&EI 5s '40 ...	96	96	96	....
4 Chi Rr col 5s'27	51¼	51	51	....
2 Cin StC 5½s'52 A	51¼	51¼	51¼	+ ¼
7 Cit Ser 5s '66..	33⅜	33	33	— ⅛
55 do 5s '50.....	33⅜	33	33½	....
4 Cit SG 5½s '42..	51¼	50⅜	50⅜	— ⅜
2 Cit SGP 6s '43 B	63	62½	62½	— 1
9 Cit SP&L 5½s'49	33	32½	33	....
15 Cit S Pw 5½s '52	32⅜	32¼	32⅜	— ⅛
7 Clev E Ill 5s '39.	104½	104	104	— ⅜
1 Com Ed 5s '53 A	92	92	92	— 2
3 do 5s '54 B.....	92	89	89	— 4
4 do 4½s '56 C....	86	84	86	....
1 do 4½s '57 D....	86½	86

HAROLD TEEN—TOO LATE FOR REGRETS

SITUATIONS WANTED—FEMALE.

Domestics and Cooks.

COOK OR GEN. HSWK.; CAP., EXP. WOMAN; good cook, bake; clean., Amer., prot. N. S. pref.; reas. wage. Lake View 3209.

COOK, HOUSEWORK—WHITE GIRLS WITH city refs. Sunny. 8943.

COOK-HSKPR.—COL.; FOR BUS. GPL.; STAY or go. Refs. Ken. 0255. Miss Turner.

COOK—EXC. SERVE WELL.; A1 LAUND. Exp. gen. hawk.; neat col.; ref. Vic. 4892.

COOK—HSWK.; GERMAN; EXP. IN EVERY line; mid. aged; refs. $8-10. Sunny. 6596.

COOK—A-1, COL.; LAUND., CLEAN. CARE childn.; stay, go.; gd. city ref. Ken. 0230.

COOK—NEAT COL., SERVE, EXP. HSEWK. laund.; city, sub.; ref. Atl. 4812.

COOK—COL.; EXP.; FAST WRK.; LAUND.; $6-$7; work Sunday. Oak. 1520.

COOKS, MAIDS, LNDRESS.—WANT WORK; gd. ref. Mayfair Col. Girls club. Oak.7314.

COOK—EXCELLENT. ASSIST HSWK., GOOD refs. Gentiles. Address F 232, Tribune.

COOK—COLORED; GOOD LAUND.; LIKE children; home nights; $7-$8. Drexel 6052.

COOK, GENL. HSEWK.—1ST CLASS REF. Home nights; $12. N. S. pref. Wilmet. 6020.

CPL.—CHAUF., MAID, EXP.; DANISH Swede nat.; A1 ref. Address J 76, Tribune.

GEN. HSEWK., CARE OF CHILDREN—Capable col. girl. Reas. sal. Del. 3584.

GEN. HSWK.—GD. COOK, REFI., BEST NO Sh. refs.; city, sub. $10-$12. Edge. 1433.

GENERAL HSWK.—DAY WORK; GOOD cook; reas. wages; refs. Lincoln. 8459.

GOOD COOK—GEN., CAPABLE, PLEASANT dispo.; exc. refs.; reas. wages. Buck. 7646.

GIRL—GEN. HSWK.; GOOD COOKING. Adults only. $10 to $12. Ardmore 10096.

GIRL—LIGHT HOUSEWORK, SMALL FAM. Gentiles. N. or N. W. Ave. 6920.

HSWK.—GEN.—2 GIRLS, COOKING EXP. ref.; home nights. Buck. 3927.

HSWK.—GEN. COOK, SERVE; NEAT COL.; honest; good laund. Ref. Oak. 4036.

HSWK.—GEN. COOKING, GOOD REFS.; S. Side. Plaza 1407.

HSEWK.—GEN. OR COOK, BY SWEDISH girl. Call Keystone 1394.

HOUSEWK.—COOK, CAP., COL. GIRL, SM. fam. pref.; stay or go. Drex. 3062. Jennie.

HOUSEWK.—GENERAL; SWEDISH GIRL. S. Side. Normal 9512.

HSWK.—GER.-AM.; EXP. COOK, LAUNDRY; ref.; $7-$10; gentiles. Lake View 8825.

HOUSEWORK—IRISH GIRL; COMPETENT; good cook; Gentiles. Bel. 9804.

MAID—COL.; GEN HOUSEWORK; A1 COOK. caterer; best city refs. Oakland 3165.

MAID—NEAT, COOK, LGT. LAUND.; COL.; half days; ref.; $6-$7. Ken. 4195.

MID. AGE, GD. COOK, HSKPR., SM. WAGE in gd. Am. home. Address F 485, Tribune.

WOMAN—EXPD.; RELIABLE; INTELL.; good plain cook; best city ref. Bev. 0938.

Housekeepers and Caretakers.

COUPLE—THOROUGHLY EXP. COL. CHAUF. butler, houseman; A-1 ref. Lake View 6261.

EXP., REFINED GERM. HOUSEKPR. WITH 5 year old girl; not afraid of work; wants pos.; Best N. S. refs. Call. Lin. 6005.

HSKPR. FOR COUPLE EMPL. OR SM. adult fam.; exp. plain cook; gd. refs. Seeley 3071.

HOUSEKEEPER—SMALL ADULT FAMILY, capable mgr., refined Prot.; good refs. Christian home pref. Drexel 3384.

HSKPR.—REF. WOMAN, EXC. COOK; TAKE chge. high class home in exch. bd. and rm. of employed husband. Address F 290, Tribune.

HSKPR.—EXP.; VERY GOOD COOK; REFS. white; apt. or home, city, sub. Sag. 6053.

HSKPR.—BACHLR., MOTHERLESS HOME; fond childrn.; gd. cook; ref. Eng. 7798.

HSKPR.—MID. AGED WOMAN; N. W. SIDE pref.; reas. sal. Keystone 4025.

HSKPR.—YOUNG REFINED, EXCELLENT cook; highest refs. Hyde Park 4400, R. 530.

HOUSEKEEPER — FOR WIDOWER OR adult family; gd. cook. Kildare 1721.

HOUSEKEEPER—38; MOTHERLESS HOME in or out city. Address F 227, Tribune.

HSKPR.—SM. ADULT FAM.; CAP. MGR. good cook, ref., Prot. Crawford 4804.

Clubs, Hotels, and Restaurants.

COOK—12 YRS. EXP., ALL ROUND PASTRY; A-1; best refs. Ken. 7463.

WAITRESS—YOUNG, REFINED, EXPR. TEA room pref. Lakeview 8215, Rm. 14.

Dressmakers and Seamstresses.

DRESSMAKER—LONG EXP.; ALTER AND remod.; your home or mine. Eng. 3710.

Nurses and Governesses.

GOVERNESS—EXPCD. HOUSEHOLD MGMT. Best refs. Will travel. Mansfield 3083.

GRAD. OF IND. NURSES—CARE OF INFANT, CONval.; exp.; ref. Col. 3831. 9-11a.m.-8-10p.m.

GRAD. NURSE, MASSUES, CARE OF ANY case, day or hr.; dr. and priv. ref. Buc. 0171.

GRAD. NURSE, STENO., TYPING, DR. OR dentist's office. Reas. Del. 9804. Conway.

NURSE—PRACT. 4 YRS.' TRAIN. REFS.; assist hswk.; reas. H. P. 5549.

NURSE—EXCL. TRAINING; ANY CASE $10. Edge. 0553.

NURSE—PRACT. MIDLAGD., DR'S. REFS.; reas. Midway 5150.

NURSE—PRACT., S. SIDE; CARE SEMI-invalid; comf. priv. home. Dorch. 3288.

NURSE—STRONG, PLEAS. DISPOSITION Pt's ref. 12 yr. exp. Gd. cook. Well. 7851.

NURSE—TRAIN., EFFIC., FULL CHARGE; elderly lady or invalid; ref. Eng. 4461.

NURSE—INFANT'S, FULL CHARGE. REFS. $10 WK. BITTERSWEET 4811.

TRAINED NURSE—30, STRONG, CAN DRV car. Address E 177, Tribune.

UNDERGR. NURSE—WANTS PRI. BEAUTY or Dr.'s office. Best refs. Edge. 6121.

Laundresses and Day Work.

LAUND., BUNDLES—CALL, DELIV.; SPECial on shirts. German. Lake View 3578.

LAUNDRESS, CLEAN.—EXP. GER.; REF. $2.50 da. Tue.-Wed.-Thur. open. Wel.2169.

LAUND., CLEAN WINDOWS, WOODWK.; exp.; fast wkr., $1.50. Any day. Oak. 1530.

LAUNDRESS—CLEANING; FIRST CLASS; ref., refs. Douglas 2579.

LAUNDRESS—REL. AI IRONER, 3 DAYS open; also cleaning. Diversey 8882.

LAUNDRESS-COOK — GERMAN, BY THE day. Graceland 10169, Ant. 18.

LAUND.—COL.; CLEAN WINDOWS, WOODwork; $1.50; refs. Drexel 6952.

Stenographers, Typists, Etc.

A-1 STENO., SWBD., BKPR.—LEGAL EXP.; accurate, quick, attractive. So. Shore 7101.

EXP. TYPIST, SOME DICTATION, GENL office wk.; conscientious. Albany 7397.

A-1 CORRESP. SECY., STENO. SALES.—col. exp.; gd. ed.; knowl. of bkpg. Bit. 1205.

EMP'T EVES. SUN.; STENO., BKPR., TYPrentg. recept.; gd. app. Fai. 4326 aft. 6.

GEN. OFFICE, TYPING, FILING, ETC.—18 yrs. old; sal. no object; ed., neat. Lin.4512.

SECY.-STENO.—5 YRS.' EXP. LEGAL, INV univ. educ.; refined, young, attractive. 4100.

SECRETARY—DEPEND., TRUSTWORTHY gracious manner. Address F 230, Tribune.

SEC.-STENO., GEN. OFF.—UNI. EDU., GD at figures; attr. perslty. Plaza 3313, R. G.

SEC.-STENO., CORRESP., BKKPR.—VARIED exper.; capble. Edge. 3974.

SEC.-STENO.—VARIED EXP.; EFFICIENT. cap. cbr. sm. off.; refs. Fil. 4280, Apt. 406.

SECY-STENO. — ALL OFC. DET.; NEAT, cap., 7 yrs.' exp. Mid. 1624. Miss Green.

SECY., STENO., OFFICE DETAIL—9 YRS. exp.; good worker; adaptable. Pens. 1742.

SECY., BKPR., SWBD.—9 YRS. EXP.; YNG., cap., neat appear.; reas. sal. Kedzie 4960.

SECY-STENO.—A-1—UNIV. GRAD., 7 YRS. rm. exp.; above aver. Miss Phillips, Lon.8641

STENO.SEC.—EFFICIENT, ASSUME RESP. Reas. salary. A1 ref. Edgewater 7371.

STENO.-SECY. — STATISTICAL GEN OFF. exp.; neat, accurate, capable. Rock. 2555.

STENO.—EXP. OFFICE DETAIL; HALF days or part time. Edge. 7180.

STENO.-SECY.—A1; THOR. EXP.; YOUNG, pleasant. Miss Bergman. Hay. 8818.

STENO.—FAMILIAR GEN. OFF. WORK. 6 yrs. exp.; A1 ref.; reas. sal. Fair-fax 8029.

STENO. — ACCURATE, CONSCIENTIOUS, pleasing pers.; 5 yrs. exper. Craw. 7507.

STENOGRAPHER—EXP. BKKPR., CLERK, and typist. Address J 82, Tribune.

STENO. OR TYPIST BEGINNER WILL work for $6 or $7 a wk. Tel. Bou. 0968.

STENO.—YNG., UNIV. EDUC.; 1 YR. LAW; sml. sal.; best ref. Bar. 9672. Miss Auble.

STENOGRAPHER — ASSIST BOOKKEEPER, general office work; age 20. Arm. 2467.

STENO.-SEC'Y—EXP. ALL OFF. DUTIES; H.S. and Bus.C. grad.; pleas.,reas. Jun. 1607

STENO.-TYPIST—EXPERIENCED; YOUNG, bright, ambitious; small salary. Pros.2707.

STENO.-SECY.—A1 7 YRS. EXP. REFINED, efficient. Excel. refs. State 5427.

STENO., DICT., SWBD.—4 YRS. H. S., YG. neat, capable. Palisade 1688.

STENO.-ASST. BKKPR.-DICTAPH.—6 YRS.' exp., age 24; very capable. Ind. 2173.

TYPING, SWITCHBRD OPER., BKKPG., cash., gen. off. Address F 240, Tribune.

WTD.—EVE. AND WK.-END WK.; DICT., typ., manuscr. letters; yr. place or mine; reas. 1255 Bryn Mawr. Rav. 3360, Miss Joos.

Miscellaneous.

SHOPPER — EXP. PROFESSIONAL AND personal; plan, oversee enter. and social functions; univ. grad.; exc. ref. Pen. 2787.

GEN. OFF., SWITBD., ASST. MGR. IN HOtel, apt. hotel; exper. Mid. 0763, R. 23.

WAITRESS—YOUNG LADY WILL WORK without salary for exp. Ard. 0981, R.17.

VIOLIN TEACHER—LESSONS IN EXCH. for room-board. Address E 171, Tribune.

Employment Agencies.

COOK—NEAT REFINED COL. MAID, HSWK. Wash. $5 car fare. Drexel 1961.

WANTED—MALE HELP.

The Tribune does not knowingly accept in this classification advertisements which misrepresent the form of compensation. Report any violation of this rule or any request for a cash bond, deposit or investment for samples not stated in the advertisement to The Tribune, Superior 0100, Local 328 (for complaints only).

Stores and Offices.

FURNITURE SALESMAN—CHGO., SUB.; steady employmt. Apply own handwriting, state exp., refs. Address O E 130, Tribune.

WANTED—MALE HELP.

Professions and Trades.

ARTISTS EXPERIENCED

IN ALL BRANCHES OF MEN'S AND WOMEN'S FASHION DRAWINGS FOR CATALOG AND NEWSPAPER. ALSO ILLUSTRATORS. APPLY WITH SAMPLES BETWEEN 10 A. M. AND 3 P. M.

VOGUE-WRIGHT STUDIOS, 844 RUSH-ST.

BASKET MAKER—EXP. DIAMOND MARkets; no others apply. 1500 Wabansia.

DESIGNER, FULLY EXPERIENCED, TO design high grade upholstered living room furniture and make full size detail drawings. Eisen Bros., 1122 Willow-av., Hoboken, N. J.

FUR CUTTER—EXPERIENCED; GOOD REF. Apply ready for work. 7121 N. Clark.

FUR OPERATOR—EXPD. ONLY. 840 W ROOSEVELT-RD.

FUR OPERATOR—MUST 3E EXPD.; M. Solomon, 190 N. State-st., Rm. 906.

MAN OR WOMAN—EXPERIENCED IN ALL branches of manufacturing of wire screen lamp shades. Address O A 458, Tribune.

MAN—EXP. OPERATING HAYSSEN BREAD wrapping machine. Randolph 3889.

MECHANICS—2 EXP. TRUCK GIVE REF. with ans. Address O A 426, Tribune.

OIL BURNER SERVICE AND INSTALLation mechanic—Experienced, competent on all types domestic, commercial, industrial burners. Give full details in letter. Address O D 128, Tribune.

PATCHERS—FINISH; MUST BE EXPERIenced on lacquered furniture. GRIGSBY-GRUNOW CO., 5801 DICKENS-AV.

PHOTO STUDIO—YOUNG MAN OR WOMAN retouching and dark room work. Permanent. Prefer American. 708 Church-st. Evanston. Malcolm Balfour, Inc.

PHOTOGRAPHER-CAMERAMAN — EXP group wk.; also lab. man exp. print-devel. Ad. 5 p. m. Success Photo, 5234 Ingleside-av.

POLISHER AND BUFFER—A1. COMMERcial Metal Prod. Co., 2443 W. Le Moyne.

SEWING MACHINE ADJUSTER—EXPERIenced for bag factory equipment. Part time work. Address O B 242, Tribune.

SHOEMAKERS—3, AT ONCE. 1011 LAKE-st., Oak Park, Forsyth Bldg., basement.

THE TRIBUNE OFFERS SPECIAL LOW rates to persons who advertise for positions. For further information and assistance in writing an advertisement stop at the Want Ad Office, Madison and Dearborn-sts.

Salesmen, Solicitors, Etc.

ADVERTISING SALESMAN, CHICAGO.

If you can really sell, have an open mind to learn and will work; if you believe in and understand the power of advertising to develop profits, we have an opening in Chicago which will pay you according to your ability and effort. Liberal commissions on accepted orders. Thorough training and supervision.

The Thos. D. Murphy Co., Red Oak, Ia., established 1889, soundly financed, progressively managed, manufactures complete line high quality competitively priced Art Calendars. Direct Mail, Pencils, Leather Specialties, etc. Phone Randolph 1896, Chicago in A. M., for appointment.

ADV. SPEC.; 10 FREE LANCE MEN TO sell good Xmas adv. novelty in spare time; also out-of-town. Address X 5 Y 44, Tribune.

BEER SALESMEN—MIDDLE AGED MEN, who have following in loop. Address O C 378, Tribune.

CANDY—A SENSATION! 5 LB GIFT BOX delicious chocolates costs you 65c, sells $1 on sight. Lowest prices in town. Big candy Earn $8-$10 daily. Casterline Bros., 4541 Ravenswood-av. Ray "L" direct to our door. Longbeach 7015.

CANDY.

Men and women, see the best 3 and 5 lb. boxes of candy in Chicago. Manufacturer's agent Suite 1427, 11 S. La Salle-st.

CANDY—5 LB BEAUTIFUL GIFT BOX with a regular quality candy. Costs you 65 cents, sells for $1. Start today. Our salesmen are making $8 to $10 daily.

Mary Ann Chocolates, 157 N. Clark-st.

CANDY SALESMEN — BEST 5 LB. BOX candy. Delivery into consumer. Elizabeth Lee Chocolates, 1553 Madison or 8213 Indiana-av.

CANDY MEN—SELL 3-4-5 LB. BOX ASST chocolates. Lady Pearl Co., 324 S. Market.

CANDY MEN—BEST PROP.; BIG SELLER. Lady Estelle Candy Co., 318 W. Randolph.

Christmas Card SALESPEOPLE

Here's a new one that is taking the country by storm. Twenty-one beautiful parchment folder Christmas cards with forty-two exchangeable sentiments. Retail price $1.00. Twenty etching folder cards retail price 50c. A beautiful Christmas dressing package with fourteen sheets of fancy tissues, 12 plain tissues, 1 tags and seals 4 cards of tying ribbon, retails for $1.00. Other wonderful values. The commission we pay is the largest in the country. Come and see for yourself, or if unable to call, write for illustrated folder.

ART CRAFTS GUILD, INC., ROOM 406, 180 N. MICHIGAN-AV. CHICAGO, ILL.

CHRISTMAS CARD SALESPEOPLE.

EARN $3 TO $6 DAILY.

With our sensational lines of 60 exclusive PERSONALIZED XMAS CARDS and 4 amazing BOX CARD VALUES. START NOW — TODAY!

FREE TURKEY CONTEST.

THE PROCESS CORP., NRA.

Loop Office—209 S. State-st., 17th Fl. North Side—4554 Broadway. Rm. 388. South Side—6306 Cottage Grove-av., R. 413.

CHRISTMAS CARD SALESPEOPLE—REAL money now until Christmas. Sell famous 21-card parchment dollar box. 4 others. Big commissions, bonuses. Sample on approval.

WALLACE BROWN INC. (NRA), 122 S. Michigan. Harrison 5562.

CHRISTMAS CARD SALESPEOPLE—SELL beautiful box assortments. Cost 7c to 45c. Parchment folders, etchings, etc. Biggest values ever offered. Free catalog. NRA Midwest Service Co., 2400 Sheffield, Chicago.

COMIC-SNAPPY CARDS.

EARN $6 DAILY. EVERYBODY BUYS. Ballyhoo Co., 6 N. Clark, Room 803.

COLLECTION AGENCY SALESMEN—COMmission, bonus. R. 816, 188 W. Randolph.

COMIC AND SNAPPY XMAS CARDS. RM. 374, 4554 Broadway. Open 9 p. m. Dep.

DRY CLEANING SALESMEN—GOOD POSItion. 6958 Grand-av.

EGG SALESMAN—EXPERIENCED. 1021 W. Lake-st., 2d floor. Call 11-3.

MAGAZINE CLUB MEN—TO TRAVEL IN car with crew. Leave immediately. Highest comm. same day verification; also 2 men for local crew. Mr. Bruner, R. 1135 Caxton Bldg.

MILLINERY SALESMAN—EXP. WITH FOLlowing among dept. stores. Have very good novelty line to offer. Very profitable for right man. Apply Artistic Knitting Mills, Inc., 302 S. Market-st.

PRINTING SALESMEN—HIGH GRADE work; commission and steady income. Call at 5710 School-st. See Mr. Burke.

Refrigerator Salesmen,

Several openings in refrigeration sales for experienced men. We sell five leading makes. See Mr. Schutze, Room 1035, 125 S. Clark-st., 2 to 4 P. M. only.

COMMONWEALTH EDISON COMPANY.

SIGNS—NEW INTERIOR DISPLAYS—FAST sellers; real money. 211 N. La Salle-st.

SPECIALTY SALESMEN—WITH CARS TO sell coin operated machines. Make big money daily. Returnable $10 deposit required. R. 301, 1579 Milwaukee-av., Chicago. Out of town salesmen write.

SUBSCRIPTION SOLICITORS — TO SELL traffic mgrs., motor freight guide; spec. 30 day offer. Money immediately. Universal Guide Corp., 732 W. Van Buren.

Wine and Liquor Salesmen.

Complete line of imported and domestic products. Exclusive terr. Highest comm. paid. 360 N. Michigan. Rm. 1804.

TWO EXP SALES MGRS. TO EMPLOY AND train large sales force. Out of town branches. Earnings, $150 wkly. up. Travel exp advanced. Rm. 972, 608 S. Dearborn.

4 OR 5 GOOD SALESMEN WITH CARS; good prop. 653 N. Crawford, Serv. Sta.

WANTED—MALE HELP.

Salesmen, Solicitors, Etc.

A SELECTION OF PROTECTED TERRITORIES available to some experienced selling men. We want good men to get a start with WESTINGHOUSE Refrigerators and Appliances in time to get their share of Christmas business. We have a good setup, full protection, thorough instruction and cooperation. Good territory available in the city and suburbs. Interviews 10 a. m. to 4 p. m.

WESTINGHOUSE.

4701 N. WESTERN-AV. MR. GRAY.
821 GROVE EVANST. MR. PETERSON
4818 IRVING PARK-BLVD. MR. THUERK
106 N. OAK PARK-AV. MR. NELSON
17 S. CRAWFORD-AV. MR. BJELTE.
7915 S. ASHLAND-AV. MR. CRIGHTON.
228 N. LA SALLE, R. 904. MR. HENDRY.

A GOOD JOB.

Another stupendous achievement has been added to our already enviable record. The Hartman Furniture Co. recently acquired through a gigantic purchase, and now offers us the largest organization of its kind. Our immediate expansion program offers to a few capable, ambitious men of direct sales ability a marvelous background and a marvelous plan. Something different in the field of selling. Apply personally until noon at 838 W. 63d-st. or 3230 Lincoln-av., at 8 sharp. A permanent position with a substantial income for those who qualify. Drawing account privilege.

ESTABLISHED MANUFACTURER OFFERS genuine opportunity to build your own permanent, profitable, high grade business with the world's greatest value in necktie made by hand, and shirts. 200 fine neckwear patterns, mostly all silk-and-wool, retail at 50c. Over 100 other choice high grade sellers up to $1. Sales run into an $200 day per man. Wonderful year around deal with big Xmas bus. Lib comm. No invest. to qualified men. Room 706, 8 S. Michigan-av.

SALESMAN WANTED.

Permanent position. Ambitious, well educated man of character and ability, age 25 to 42, who can qualify as representative for International Correspondence Schools. Men with car preferred. To develop prospects, close sales, make collections. Salary advance. Commissions and bonus. See H. J. Banfield, 718 W. 63d-st., Rooms 1-2.

AT ONCE.

Three intelligent, neat appearing men who desire a permanent connection with national organization; must be willing to work 8 hours a day; start on our terms. This means about $40 a week to start. If you mean business apply Employment Manager, ROOM 618, 203 N. WABASH-AV.

A MAN

Mechanically inclined, for special work. Must be dependable and have good appearance, willing to start at about $20 per week. Apply 10 a. m. sharp, Room 1501, Chicago Motor Club Bldg., 66 E. South Water.

Salary and Commission.

Expd. industrial insurance men to sell saving certificates protected by legal reserve insurance. Salary $15 to $32 per week and comm. Apply 9-12 a. m., Tuesday, R. 604, 105 W. Monroe, or R. 504, 2721 S. Michigan.

SALESMEN—SELL HIGH GRADE UNION label printing. Lowest price; 25 FLOGGERS $1.25 per 1,000, Printed Business and Blotter Cards, $1.50 per 1,000 Stationery, $2.70 per $1,000. Free cut service. Exp. unnecessary, 40% comm. advanced. Sample outfits free. Meyerson Press, 62 W. Washington, R. 416.

ADVANCE FUEL CORP.

Wants several men for exclusive territories. Not house to house. A dignified position with a reliable concern. Earnings $35 to $50 per week to start. Drawing account if you qualify. Apply 11 to 4, 1000 S. Karlov.

MEN—WITH OR WITHOUT SALES ABILity, capable of talking to housewives on easiest selling articles known; can secure permanent job with largest Chicago Co. Carry no samples. Season now on. Opportunity drivers opening; salary and comm. 6457 Cottage Grove, or 1656 W. 47th.

SALESMEN—EXPD. SELLING DIRECT TO retail stores. 35 year old national concern has openings in Chicago to the men who can qualify; the future is bright. Write, giving full particulars. Address O D 271, Tribune.

ATTENTION, SALESMEN!

Large young corp. can use capable men (Gentiles) for a special work in spare time that will earn $40 per week and up. No selling. Steady. 14th fl. 173 W. Madison, Chicago.

SALESMEN, HERE IT IS! PYRAMID'S 1933 line of humorous advertising cards "Sell on sight." Greetings cards with a wallop! Also the new and sensational novelty "COMFORT STATION" very greetings. Pyramid Card Co., Rm. 602, 20 W. Jackson.

TWO NAT APPEARING MEN — BETWEEN 21-35 yrs.; permanent connection with well known firm; must have experience with electrical appl.; leads furnished calling on our old customers. Call between 9-12 only Landon, 350 N. Ogden.

CHAIN CORPORATION EMPLOY EXECUtive sales manager Chicago branch; good financial background; refs. required; permanent position paying $7,500 annually. Call Mr. Jemmings, 1-5 p. m., Sinclair Hotel.

CREW MGR. WITH CREW WTD. BY YNG., fast growing mfgr.; very lib. comm. and override. A distributorship open if you can qualify; 25c den. Mr. Wintz, Allen-Jay Products Co., 1945 Columbus-av.

MEN WANTED—SELL SHIRTS. NO EXperience necessary. Free samples. Commission in advance. Part or full time. Free ties with shirts. THE ALBERT COMPANY Dept. S, 1107 Fifth-av., New York.

SALESMEN—STOP KNOCKING AROUND; local organization has opening for salesmen to sell slicing machines that sell for $5.95; repeat orders; small deposit. Call at once, 2416 S. Michigan-av.

SOMETHING NEW.

Salesmen—We have depression proof deal sell to everybody; small deposit returnable. 176 W. Adams-st., Room 1214.

SALESMEN—CALLING ON MEAT MARkets, restaurants, grocery stores. Prefer men with following on North side only. Call today, 9 a. m. to 4 p. m. 4921 Lincoln-av., Edgewater 6789. Van Higgins.

SALESMEN — HOUSE TO HOUSE. FOR real saleable specialties, connected with a wonderful selling plan. Lang 2101 N Avers-av.

THE NEW YORK LIFE INSURANCE CO. will start an ambitious man with a permanent agency cont. Great oppor. Mr. MacKay or Mr. Jackman, R. 500, 1 N. La Salle.

SALESMEN — GOOD COMM.; NEW ITEM; fast seller; necessary in every tavern after repeal. Sells for 50 cents. Dep. $1. Sullivan, 1745 W. 55th-st. Apply 10-12.

"WHEN YOU HAVE TRIED EVERYTHING else, let us show you how to make a living." Call or write Federal Pure Food Company, 2309 Archer-av., Chicago.

SALESMEN — TWO AGGRESSIVE MEN will be trained to do an unusual kind of work; average earnings $60 weekly; no samples to carry. 3d floor, 28 E. Jackson.

THE NEW YORK LIFE INS. CO. (BANKers Bldg.) has a sales opening; comm. basis. See R. W. Worsey, R.730, 105 W. Adams.

SALESMEN WANTED—WITH HOME MARket experience; exceptionally large commission. Address B A 457, Tribune.

SALESMEN — EXP., SPECIAL REAL ESstate deal that knows no depression. Must be explained. Address O C 446, Tribune.

AMAZING MATCH GIVES MILLION LIGHTS. Selling like wildfire. Big profits. U. S. Match Co., 6 N. Clark-st.

SALESMAN—EXP. BISCUIT AND CRACKER. Salary and commission. Lawndale Biscuit Corp., 2501 S. Kedzie-av.

SALESMEN — BANKRUPT STOCK XMAS cards; selling below cost of mfr. A real money maker. Rm. 1209, 30 W. Washington.

NEW MATCH GIVES MILLION LIGHTS; amazing invention, selling like wildfire. Everlasting Match Co., 443 S. Dearborn.

MEN-WOMEN — SELL 50C "SILVERITE Xmas signs." Cost 10c. 21 E. VanBuren, 705.

SALESMEN — 5, DIRECT TO CONSUMER exp. Perry Furniture Co., 2309 W. Taylor.

SALESMEN—GOOD MONEY EVERY DAY. Easily earned. 59 E. Madison, Rm. 614.

SALESMAN—PROMOTER WTD. GD. PROP. Give age, exp. Address S F 568, Tribune.

SALESMAN PRINTING OFFICE FORMS; repeats; steady. Address F 331, Tribune.

SALESMAN WANTED—NO EXP. NEEDED. Apply Brown Sales Co., 3709 W. Roosevelt.

WANTED—MALE HELP.

Agents.

IF YOU WANT A WONDERFUL OPPORTUnity to make $8.50 a day and get a new Ford Eight Tudor Sedan besides, send me your name immediately. No contest or lottery. Particulars free. ALBERT MILLS, 1013 Monmouth, Cincinnati, Ohio.

NEW SPARKLING STORE SIGNS. JUST out! Merchants buy 3-6. Costs 5c; sells for 25c. Also Xmas signs in 4 colors, cost 5c. SPARKLITE, 107 W. Van Buren R. 211.

SELL GIANT VALUE XMAS PACKAGES: 8 piece package, cellophane wrapped, 25c seller, your profit 20c. Big flash. Particulars free. KLFCO, 525 S. Dearborn-st.

HOLIDAY DEAL NEC. TOP COMM. WRITE Banner Mfg., 1213 S. Halsted, Chicago.

Miscellaneous.

FIND OUT TODAY

if we can place you. Have openings for a few additional married men over 30 for public contact work of unusual merit; pleasing personality essential; steady work; pay discussed at personal interview between 9 a. m. and 5 p. m.

Mr. Short, 2656 W. North-av
Mr. Jackson, 2223 W. 39th-st.
Mr. Backstrom, 3036 N. Lincoln-av.

COMMONWEALTH EDISON COMPANY

wants several active men to call on customers. Will be given special training and protected territories. Leads furnished. See Mr. Harrington, Room 251, 140 S. Dearborn-st., 9 to 11 A. M. only.

MAN—AT ONCE, 25-45, WITH TACT AND good appearance; old est. sales org., but no sales experience req. for this proposition; immediate earnings; good pay; not an investment; references. 75 E. Wacker-dr., Rm. 1005. Interview will be granted Thursday, 11-15 a. m. NO OTHER TIME.

Man Needed Immediately

to fill vacancy on route located on Chicago's South Side. Steady job with good weekly income to willing worker. Apply 10 a. m. or 2 p. m. THE A. FOSTER CO., 810 W. 76th-st., 2 doors west of Halsted.

A YOUNG MAN,

over 23 yrs., neat and intelligent. Permanent position, with opportunity to advance. Applications will be taken 9-12 a. m. sharp Tues. No other time. MR. BRADEN, Room 768, 216 N. Wabash.

5 EXP. MEN FOR OUTDOOR COLLECTIONS on monthly magazine accts. 18% comm. Premium of $2.75 req. for bond. Must be able to furn. ref. from last employer. Call betw. 10-12 a. m. See Mr. Rosen, Rm. 517, 58 E. Washington-st.

OPPORTUNITY FOR MAN OF 30 TO 35, with good personal background and unquestionable references, to fill a well paying position. No selling. Call at 9:30 a. m. Suite 514, 180 N. Michigan-av.

DRIVER—EXP., WHO OWNS CAR, TO ASsist traveling representative; must have use of car, its age, insurance, married or single, age, refs., home phone and address. Address O D 134, Tribune.

World's Fair Employees.

Opening for 10 men. Permanent position Chicago. Excellent remuneration. Give phone number. Address O A 487, Tribune.

2 NEAT APPEAR. YG. MEN,

18-23, H. S. grads.; travel with manager. Must be able to leave city at once. Call 5-7 S. Dearborn, Rm. 1303, 1 p. m.-2 p. m.

MEN—2 FOR PERMANENT POSITIONS: must be neat and have fair education; good earnings; best refs. req. Apply 3-6 p. m., 59 E. Van Buren, Room 602.

ATTENTION, HOUSEHOLD PRODUCTS MEN! Make money NOW! Pay daily. Your income tripled. R. 300, 504 Randolph; R. 6, 5937 Roosevelt-rd. No inv. Investigate.

MFG. JEWELER HAS OPENING FOR 3 gold buyers; earn $35 weekly and up; exp. not req. Highest prices paid for old gold and silver. Apply Quinn & Co., N. Wabash.

WE PAY YOU $8.00 PLUS A GOOD BONUS your very first week. Should net $25.00 weekly. No experience necessary. Room 327, 6250 S. Halsted-st.

WE PAY A GUAR. SALARY

Comm. bonus; no deposit or exp. necessary; we assume your expenses. 1924 W. Madison.

MEN MAKING LESS THAN $25 WEEKLY should do better with us. Guar. salary and pay to start. 1 N. Crawford, Rm. 325, 6305 S. Ashland, R. 12; 6349 N. Clark, R. 418.

FULLER BRUSH CO. WILL PLACE 3 MEN who have been connected with Century of Progress. Apply today. Room 706, 4753 Broadway.

Century of Progress Men.

We have openings for 3 men.
Phone MR. JOY, Longbeach 7558.

2 YOUNG MEN—19 TO 24 YRS.; MUST BE high school graduates. Apply promptly 8:30 a. m., Room 704, 326 W. Madison-st.

MEN—6, YOUNG PERMANENT WORK. Pay starts at once. Neat appearance. Rm. 408, 222 N. Wells-st.

EX-WORLD'S FAIR EMPLOYEES—2 CAN use a good salesman. Call N. Side. Apply 1-4, 7-9 p. m., 841 E. 63d., Rm. 218.

AT ONCE—WELL KNOWN CONCERN WILL place 5 men; W. side; hard work, but good earnings. 2-4, R. 750, 2400 W. Madison.

MEN (10)—STEADY EMPLOY.; NO EXP. nec. Mod. earn. to start. Apply after 9 a. m., 807 E. 63d-st., R. 12.

MEN—WELL ACQUAINTED IN CHICAGO, for permanent, pleasant outdoor work. Mr. Bruner, 9-12, 17 S. Wells-st.

$8 SALARY AND GOOD BONUS FOR very first week. Average $25 weekly. No experience nec. Rm. 628, 2400 W. Madison.

MAN—AGGRESSIVE, RELIABLE; IMMEDIate position; references required. Mr. Maynard, Rm. 1208, 36 S. State, 9 to 12.

YOUNG MEN—ABOUT 20 YRS. OLD. VAST Adled with $16 average weekly earnings. Rm. 1006, 10 a. m., 216 W. Jackson-blvd.

I NEED 3 MEN TO HELP WITH SPECIAL Xmas campaign; good pay. Apply Mr. Stratton, 203 N. Wabash, Room 820.

MEN — 4, NEAT, STEADY WORK; GUAR. SALARY. APPLY AFTER 9 A.M. JOHNSON CO., 357 W. 63d-st. or 3166 Lincoln-av.

EXP. FOREIGN SPEAKING HEALTH LECturer; know human anatomy; prefer Polish. Address O E 475, Tribune.

YOUNG MAN—UNDER 24; NEAT APPEARance; permanent position; must be ready for work before 10 a. m., 201 N. Wells, Rm. 738.

MAN—MARRIED PREF.; GENTILE; OVER 23; able to start at once; fair wages. Apply 9-12, Rm. 403, 53 W. Jackson.

MAN — FOR RESPONSIBLE POSITION; steady work; good pay; ref. required. Apply 2-5, Rm. 507, 1951 Irving Park.

EXP. FOREIGN SPEAKING CONTINUITY man on health subjects. Prefer Polish. Address O E 482, Tribune.

JANITOR — $12 MONTH AND APARTment. 3942 Indiana-av.

TRANSLATOR—SPANISH—MUST BE NAtive, rapid typist. 3917 S. Parkway.

YOUNG MEN TO SELL SERIAL STORY books on leads. 335 W. North-av.

NIGHT WATCHMAN — SOLICITOR FOR nat patrol ser.). Address O B 344 Tribune.

Help Wanted with Investment.

MEN WANTED FOR STEADY EMPLOYment in a mushroom hot house; must be able to inv. $1,000. Address J 101, Tribune.

Employment Agencies.

O'Shea Employment System,
64 EAST JACKSON-BLVD. ROOM 505.

CHEMIST—INK RESEARCH—EXP.—OPEN. FOREIGN ACCOUNTING CLERK, import exp. necessary—$25.
STENO.—Bookkeeper—$80.
Union Janitor—Hotel—$80 & Apt.
Armature Winder—$18.
Cook—$20. Soda & Sand.—$18.

TO RENT—ROOMS—CENTRAL.

STATE HOTEL.
Cor. Harrison and State. 200 rs., now. dec., shwr., r. wat.; perm. guests low as $3 wk.; also mo. rates. 24-hr. service. Webs. 1027.

TO RENT—ROOMS—SOUTH.

BLACKSTONE, 5519. DORCH. 4100
UNIVERSITY HOTEL.
DAILY, $1.50 UP: PERM., $6 WK. UP. New bldg.; 100 rms., each with tub, shwr.; compl. hotel serv.; 5 min. to World's Fair.
BLACKSTONE, N. E. COR. 63D-PL. [1500 E.]—Warm, clean rms., r. w., $4; all tr.
CALUMET-AV., S., 2330—DESIRABLE FUR. rms.; reas.; wk. or mo. Victory 0575.
CLYDE, 6736, 3D—BEAU. FURN. RMS., PR. bath, board if desired. $5-$6.
DORCHESTER, 5130—GLEN EDEN HOTEL. Lge. rms., comp. serv., cafe, $5.50 wk. up. Also monthly rates, I. C., bus, surf. Fair. 7700
DORCHESTER-AV., 6817. LITTLE HOTEL. So. Side's most mod., quiet, homelike hotel; I. C., all trans.; $5 wk. up; $1 day up.
DREXEL-BL., 4109—A NICE PLACE FOR business people; free library, magazines, shwr., recreation rm.; breakfast optional.
EUCLID-AV., 7200—ATTR. SUN RM., TWN bds.; pri. hme.; rea.; blk. I.C. H. P. 5952.
HARPER AT 54TH-ST. 10 MIN. TO LOOP.
HOTEL HARPER CREST.
Rooms, single, double, and en suite. Every modern convenience; tub and shower, $1.50 up. Special weekly permanent rates.
HYDE PK.-BLVD., 5488—CECIL HOTEL; $1 day up; $4.50 wk. up; newly dec.; I. C.
KENWOOD, 6235—ATTRAC. FRT. RM., IN pri. fm.; 1 or 2 men; $3; I. C., L. Popham.
LAKE PARK, 4929 VILLA MARE—LARGE str. rms., adj. bath, run. wat.; $4-$5
OAKENWALD, 4569—LG., LT. SLPG. RMS. and kitnts.; reas.; board opt. Oak. 6877.
STONY ISLAND, 6264, APT. 2, NORTH—Priv. home; large, light, outside rms.; beau. fur.; mod.; I.C., L, surf. Hyd. Pk.3257
WOODLAWN 6131—NICE, CLN., WARM rm., $2.50; near L, sur., I. C. and Uni. C.
WOODLAWN 5542—NICELY FURN. RMS., $2 up; good heat; real home; exc. trans.
NORWOOD HOTEL 6400 NORMAL.
New double rms.; in-a-door; all trans.; cafe; $5 wk. up.; kitnt. apts.; reas. Eng. 3700.
NICELY FURNISHED FRONT ROOM; NR all trans.; board optional. Went. 2123.
LARGE RM. WITH PRIV. BATH; NR. I.C. Ph. Sun. and eves., Hyde Park 8652.

Hotel Rooms.

IDEAL LOCATION. PERFECT SERVICE.
MIRA-MAR HOTEL
350 new, large rooms, baths; cafe, etc.; 1 blk. to I. C., surf., and L; 10 min. to loop. WEEKLY RATES FROM $5.
6220 Woodlawn. Plaza 1100.
Englewood Arms Hotel,
824 W. 62D [AT HALSTED]. NOR. 7890.
Large, comfortable outside rms., with private bath and shower. Modern furn. 24 hr. Hotel Service. Extra soft beds, real comfort and real service, at $6 per week up.
PARKLAND HOTEL—AMAZING VALUES. Comfortable, clean, warm rooms, perfectly serviced; as low as $5 wk. 1550 E. 63d-st.

TO RENT—ROOMS—NORTH.

CEDAR-ST., E., 61—CANTERBURY HOUSE; Scl. rms., $5.50 to $6.50; dbl. rs., $6 to $10.
CLARK-ST., N., 1015, AT OAK. WHI. 4290.
HOTEL OLYMPIC
$6 WEEKLY—200 rms. Pri. tub, shower. Free radio in each room. 5 min. to Loop.
DEARBORN, N. 1447—DEARBORN MANOR Distinctive rooms: bath, shwr.; phone; reas.
FULLERTON, 420—FULL HOTEL SERVICE. Rates $6 week up. ½ block Clark-st.
LANE-COURT 2019. ½ BLK. CLARK-CENTER-ST.—Sgl., dbl., frt., cln., quiet; $3-$5.
LA SALLE, N., 1702 OR 1039—NR. LINC. pk., loop; hotel rms., $4; 1-2-3 rms., $5.
LAKESIDE-PL. [4730 N.]—LOVELY 3 RS. $7; Frigidaire; 3 rm. basement, bath, $5.
LARRABEE-ST., N., 1508. LINCOLN 2633
NORTH-AV. Y. M. C. A.
Offers best accommodations. MOST REASONABLE RATES. $3 PER WEEK AND UP. Membership privileges included. Near Loop. L and surface transp.
MAGNOLIA, 4706-8—1-2 RM. KIT. ALSO slp. rms. Very attrac. Reas. price.
MARSHFIELD, N., 3333. BIT. 3333
Lincoln-Belmont Y. M. C. A.
Strictly modern bldg.; excel. accommodations; single rms., $3.83 wk up.; double rms., $2.50 wk up per person; membership privileges included; excellent trans. to loop.
OAKDALE, E. 424—1ST W.—EXCLUSIVE DIST. 2900 N.; attr. rm., opp. bath; pri. home.
ONTARIO, W., 113 [620 N.]—WALK TO lp.; wm., cl., hotel ser: md.; $2.50 p. w. up.
ONTARIO-ST., E., 144—LARGE, WARM rooms; walking distance to loop.
PINEWOOD HOTEL, 2744 PINE GROVE and Diversey—Near Linc. pk. Light, airy rms., some priv. bath or shower. $4, $5, $6.
RACINE, N., 4447—LOVELY RM., PRI. FAM. 1½ blk. Wilson L. bus. Ravens. 0309.
ROKEBY, 3764 [3800 N.]—SINGLE AND dble. rms., very reas.; all trans. Gra. 6779.
RUSH, 664—2 BEAUT. FRONT RMS., IN fine old residence; elevator serv.; walk. dist. loop; bus. men or couple. Del. 5176.
SCHILLER, E., 41—[1400 N.]—BEAU. RM. 1-2; run. water; conn. bath. Nr. the drive
SHERIDAN, 4943. WHY LIVE IN A COLD room? Live at the Sinton Hotel. Plenty of ht.; ht wat.; comp. hotel serv.; $4 and up. Also 1-2 rm. kit. apts.; sun pr. suits; tw. beds.
SHERIDAN-RD.—ATTRACTIVE RM., ADjoining bath; shower; every conv.; refined surroundings; elegant apt.; ref. Lak. 7255.
SHERIDAN—BEAU. LGE. FRT RM.; FIREpl.; piano; studio couch; $5. Grace, 3773.
SHERIDAN, N. 4308—LGE. 2 RMS.; PRIV bath, $7; others, $3-$4; radio, r. w. all rs.
SHERIDAN-RD. 4430—LG. RMS.; RUN. W.; gd. heat; $2-$5 wkly.; gd. tran.; mo. rates
SHERIDAN, 4804. HOTEL LAURIE—ROOMS of character, sgl., dbl., $3.50 up; hotel serv.
STATE, N., 1431—SGL.-DBL. RMS., ADJ. bath, with brkfst., dinner opt. Attrac. hme.
SURF-ST., 555—PINEGATE HOTEL. FURnished hotel rms. $6 up single; $7 up dbl. Priv. bath and radio in each room.
WINTHROP, 6212—RM. IN PRIVATE home; business man with refs. Shel. 2040.
ARAGON ARMS HOTEL,
4917 KENMORE, LONGBEACH 7840.
Rooms with bath, $5 weekly; L and bus tr
LGE., WARM, FRT. RM. OR SUITE—BRD opt., ladies or cpl., reas. Loy. L. Shel. 5921
RM.—SUITABLE TWO; 2 CLOSETS, RUN water; $4; kitch. priv. opt. Sheld. 2179
70 E. GOETHE-ST.—LG. ATTR. FRT. RM., priv. bath, beau. furn., tw. beds. Del. 3347.
CHOICE CLEAN SUITE, LGE. CLOSET, PIano, best home, gar., all trans. Edg. 4278.

Hotel Rooms.

Barry-Broadway Hotel.
3020 Broadway. Bittersweet 1600.
15 min. loop; bath or shw., $5 wk., $20 mo.
TRAEMOUR HOTEL,
5427 Kenmore, exclusively for women; hotel serv.; dble., pri. bath; $5 person. Lon. 2743
Hotel Darlington, $5 Wk. Up
Beau. rms., run. wat., baths; free parking. $1 day up. 1 blk. L. bus. sur. 4700 N.Racine
Buena Oaks Hotel—$4 Week.
4301 Broadway. Outside rms., new, furn. in-a-door. Baths, lobby. Hotel serv. Bit. 2500.
HURON, W., 62. HOTEL BARRY—WALK loop; cln., new, dec, rms; r. wat.; $3.50 up

TO RENT—ROOMS—WEST.

3500 MONROE—CLEAN FRONT, LIGHT ROOMS, PRIVATE ENTRANCES; REGULAR HOTEL SERVICE, $3 WEEK UP.

Hotel Rooms.

PAY $2 LESS PER WEEK.
Enjoy complete modern hotel service; large comfortable rms. Comfyrest mattresses, bath and shower. 1½ blk. to all trans. and park. GARFIELD ARMS HOTEL, 3200 W. Maypole.
$5 WEEKLY, LOVELY ROOMS CONNECTing bath, in beautiful hotel; best transportation. 3000 WASHINGTON-BLVD.
PARKSIDE HOTEL, 212 N. HAMLIN—SGL. rms., adj. bath, r. w., $3.50 up. Ked. 7000

TO RENT—HOUSEKEEPING ROOMS.

South Side.

BLACKSTONE, 6544, 3D FL.—2 LG. OUTS. rms., gas range, encl. pch.; steam heat; $5. Also single rms., $2. Fairfax 1666.
BLACKSTONE, 6627—3-4 R. REAR APT., $7-$8; pri. bath; everything furn.; all tr.
DREXEL, 4332—DESIRABLE 1-2-3 R. KIT., priv. bath, $6 up; gd. ht. Oak. 4640.
DREXEL-BLVD., 4252—WARM, CLEAN, 1-2 rm. kit. apts.; r. wat.; reas.; bus, L. surf
ELLIS, 4330—1-2 RM. KITS., IN-A-DORS; h. w., good heat, $6 up; I. C., L. bus. surf.
ELLIS, 4212—BEAU. FUR. 1-2-3 RM. KTS new, dec., maid serv., $5-$8.50 wk. Slp. rms
GREENWOOD, 4303—1-2-3 RM. APTS., PRI bath, porch; reas. I. C., L exp., bus.
HYDE PK., 1411—1 RM. KIT., RUN. WAT. $4.50; 2 rs., $5; 5 rs., pri. bath, $10; I. C.
KIMBARK, 6621—3½ RMS., FRONT; REfrig.; adults. Also 2½ rms.; pri. baths; I.C.
LAKE PARK, 4919—DES. CLEAN, WARM 4 rms., pri. bath; $50 mo.; 1-3 rm. kits., $5 up; slpg. rms.; r. w.; reas.; auto sp.; all trans.
LAKE PK., 4929 VILLA MARE—LARGE 2 rms. apt., with bath, elec. refrig., suit. 3 adults; 1 r. kit., r wat., adj. bath; all trans
OAKENWALD, 4548—LIV. R., 2 BEDRMS.; rl. kit. apt.; pri. bath; gd. ht., $8, H.P.6809.
PERSHING-RD., E., 866—ATTR. 2 AND 3 rm. kit. apts., $5-$7. Also slp. rms., $3.50.
WOODLAWN, 6037—2 AND 3 FURN. HSKPG. rooms; I. C. and L; $5-$6. H. P. 2085.
WOODLAWN, 6547—COZY 1 AND 2 RM kit., slp. rm.; deco. thruout; refrig.; L. C.
WOODLAWN 6516—2 LGE. RMS., INADOR; real kit. Also 2 rm. kit. Adults; reas
64TH-ST., E., 1511—WELL FURN. FRT hskpg. room; child welcome; stm.; $4-$5.
69TH-ST., E. 1459—NEWLY FURN. 1 RM apt., $4-$4.50; 3 rm., $9; exc. trans.; s. ht
$5.00 1-2 ROOMS. $8.50
Newly dec.; portable kitch., adj. bath; $5.-$6.50; 2 rms.; refrig.; priv. bath, ehr.; ½ blk. I. C. all trans. Slpg. rms., $4 up. 1430 E. 67th-st.
NR. 48TH AND DREXEL—LGE. RM., PRIV. bath, kit'nette, elec. ref. Atl. 0194.

TO RENT—HOUSEKEEPING ROOMS.

South Side.

ONE WEEK FREE RENT—
Lake Park, 3910—1-2-3 rm. apts., slp. rms. with rng. wat.; maid; tel., switchbd. service; 1 blk. I.C., L, surf., bus line; $3-$6 week.

North Side.

ADDISON, 950—ADDISON PLAZA, 1-2 RM kitnts., $4.50 up; slp. rms., $2.75; L, bus.
ARLINGTON-PL., 517—4441 RACINE—DEsirable 1-2 rm. kits., $5 up. All trans.
SELDEN, 1045—NICE FURN.; 1-2 RM. kits., run. wat., free pkg.; L, surf.; $3 up.
BROADWAY, 4040—CLEAN, EXC. HEAT Pullman kitnt., $4; bus, L, surf.; 2 rms., $5.
CLARK-ST. N. 2119—1-2 RM. KITS., SUN wat., stm. ht., free pkg., new, furn. $3 up.
CRESCENT-PL., 929 [4100 N.]—2-3-6 RMS. Cln., new, dec.; Frig.; all tr.; adults; $8 up.
DEARBORN, N., 1344—FR. RM., KIT. ALSO frt. rm.; real kit.; wall beds; stm. $8 up.
DEMING-PL., 477—NEAR PARK; 2 RMS. Nicely furnished; $5 up. Dbr. 7824.
GRACE, 719—BEAU. FUR. 1 RM. KIT., $4 up; 3 rms., pri. bath; real kit.; exc. heat.
LA SALLE, N., 1525—HSKP. RMS., $3.50, 3-4 rm. apts., $6-$8; slp. rms., $2-$3.50
LA SALLE, N. 1032—LOVELY 1 ROOM apts.; also 3 rm. apt. All conven. $5-$8.
LAWRENCE, 822—AT OUTER DR.—WM 1 R. kits.; cin. lk.; $3.50-4-5; slp. r., $3; nd.sr.
MAGNOLIA, 4532—[N.-1]; WARM 1 RM Pullman kitts.; ref.; serv.; suit 1; $3.50 up.
PAULINA, N., 4441 OR 4712 BEACON—Mod. 1-2-3 rm. kit. apts; also gar; $6 up.
PINE GROVE, 3621, 1ST—1 BLK. LK. SHR. dr., Bwy., 3 lge. compl. rms., $7. L. V. 1390.
ROKEBY, 3810—AMER. MGR.; HOMELIKE 1-2 r. kit.; slpg. rms.; plenty stm. Sher. L.
SHEFFIELD 3752—1 R. HSKP., $3.50 UP; 4 rm. base., pr. bath; sgl. rms. $2.50 up.
SHERIDAN, 4825—LGE. FRONT 1 R. KIT.; 2 room kit., pri bath; suit. 4. Sun. 8318.

West Side.

ADAMS, 1151, $2.50 WK. UP
A choice of strictly mod. slpng., hskpg. rms. or 1-2-3 rm. apts., $6 weekly. Priv. shwr., bath, elv., free gas, elec., refrig. maid serv.; hot, cold water in all rooms.
22D-ST., 4100—WARM, SUNNY 1-2 HSKPG. rms., $3.50-6.50; comp. furn.; ex. trans.

BOARD AND LODGING.

South Side.

DORCHESTER, 6857, 2D—RM. FOR YOUNG man; private; $7.50 with bun. Mid. 4285
KIMBARK, 6628—WARM, CLN. WELL FUR rms.; gd. meals; all trans.; $8. Fair. 8590.
61ST-ST., E., 1516—BRD.-R.M. $7; CLEAN home; best tr. Gar. Rasmussen. Dor. 6222.
NONINSTITUTIONAL LICENSED HOME Aged, infirm, mild mental. Midway 1605
WOODLAWN 6037—1 WEEK'S BD. RM. [free]. Gd. hm. cking.; $5-$6. H. P. 2085

North Side.

DEMING-PL., 535. 2600 N.—GIRLS, ROOM $3; with bd., $6, $7. No tm. rest. Lin.9104.
KENMORE, 6327—LG., FR. DBL.-SGL. PRI. bath; reas.; ex. mls.; pr. fam. Shel. 7437.
MELROSE, 454—HOTEL DEL MONTE PROvides background cultured guests demand bal. meals; sgl. $10 up, dbl. $8.50 each.
STATE, N., 1444—GIRLS CLUB. CLEAN, bright rms.; homelike; exc. meals; refs.
ANNOUNCING OPENING OF NEW RES for girls. 1254 State-pkwy. Early Am. furn Priv. bth.; reas.; youth. mgmt. Del. 8603
E. OF SHERIDAN. 4700 — AMPLE HT. Attr. rms., refined; $4.50, 843 Lakeside-pl.

West Side.

WILL BOARD, CARE FOR OLD FOLKS IN warm, comfortable home. Ked. 6659.

Suburban.

MILD MENTAL, CHRONIC, CONVALESCent, aged cared for. Christian Science environment. Address N T 233, Tribune.
MARIE'S REST HOME—BRING HELPLESS, aged; nurse day-night. Wilmette 2548.

Children.

GD. CARE CHILD—$4; ½ BLK. SCHOOL; room parent. 4129 Kenmore. Well. 5669.
HSKPG.—HOME FOR CHILD; TAKEN TO Lincoln Park daily. Lincoln 9159.

ROOM AND BOARD WANTED.

BUS. GIRL—DESIRES ROOM WITH PRIV. Am. Jewish fam. Vic. Humboldt-blvd. or Logan Sq. Ph. Fair. 1764, after 6 p. m.
WTD. IN PRIVATE HOME WITHIN WALK dist. of Natl. Kindergarten, Evanston. Bayard, 2107 E. 72d-place, Chicago.

HOTELS AND APARTMENT HOTELS.

NEW LAWRENCE
Apt. Hotel—1-2-3 Rs., $50 Up.
Unique in its charming appointments. Early American furnishings, full hotel service. SWIMMING POOL, gymnasium, club rooms, and roof solarium; overlooking lake. 1020 LAWRENCE-AV. LONGBEACH 2100.
DEARBORN PLAZA
THE NEWEST 15 STORY BLDG. ON THE GOLD COAST
PULLMAN RTNT., $45 MO. UP.
HOTEL ROOMS, $35 MO. UP
COMPLETE HOTEL SERVICE.
1032 N. DEARBORN-ST.
Something Seldom Seen
in these times. No detail spared in these spacious 1-6 room apts.; perfect—yet may be LESS than you now pay. Also penthouse
MELROSE APT. HOTEL
Near schools, beach; full service. 451 Melrose [3240 N.] Buck. 1200.
712 Diversey-pkwy.
1 and 2 room kitchenette apts., $37.50 up. Complete hotel service. Including daily maid service. 24-hour switchboard and elevator. Newly decorated. Only 12 mins. to loop by bus. Near surface and L transp. Excellent shopping section. Buck. 6061.
$10 TO $12.50 Per Week
Beaut. furnished one room kitchenette apts. Tile bath, shower, radio, lobby and card rooms; garage in bldg.; daily rate, $2.50.
Windsor-Wilson Apt. Hotel,
915 WILSON-AV. LONGBEACH 3500
THE ADMIRAL
AT THE END OF THE OUTER DRIVE. 5200 NORTH AT THE LAKE.
A distinctive residential hotel. Complete service. Dining room. Garage.
909 FOSTER-AV. LON. 2900.
1244 N. Dearborn Hotel
WITH SHOWER, $1.50 DAY, $7 WK. OR WITHOUT SHOWER, $5 AND $6 WEEK.
300 outside rooms; private and connecting baths; SWIMMING POOL and gymnasium free; 10 minutes to loop. Superior 4980.
The Midway Apts.
FULL HOTEL SERVICE.
2-3 rm. kitch. apts. Also lge., comfortable hotel rms. Convenient to all trans. and loop. Special rates to permanent guests.
1535 E. 60TH-ST. MIDWAY 1624.
IN THE LOOP.
$5.00 WEEKLY UP.
Reasonable Daily Rates.
New management. Newly decorated. SARATOGA HOTEL, 25 S. DEARBORN.
NEW 7TH ST. HOTEL
ANNOUNCING LOW WEEKLY RATES. $6 wk. up; transients, $1.50 sgle, $2 dble Mod. fireproof bldg., beaut. furn., 24 hr serv PRIVATE BATHS—SHOWERS.
1 E. 7TH-ST. [700 south]. HARRISON 1702.
Diversey Arms Hotel
LARGE MODERN ROOMS..... $7 WEEK 1-2 RM FURN. APTS..... $9 WK. UP Pri. bath, tub and shwr.; comp. hotel serv 644 DIVERSEY-PKWY. LAKEVIEW 7010
OAKLAND APTS.
12900 NORTH.
All newly furnished. Complete maid service; near Lincoln Park and the lake 15 minutes to the loop. 558 Oakdale-av., A-2.
NEW HOTEL PAXTON
1432 N. LA SALLE. MOH. 0541.
200 rms. with priv. bath, tub, and shower Wkly. rates, $6 and up. Daily, $2 and up.
THE CHATEAU HOTEL
150 of Chicago's finest rms., with bath, showers; near L, bus, surface at door. $6 week up; $1.50 day up. 3838 Broadway.
BEACHVIEW HOTEL
2-3 r. apts. and single rooms; extra large; 3 blks. east of Howard L; comp. hotel service 7645 SHERIDAN, $2 DAILY, $40 PER MO.
Just Opened—All New
LAWRENCE HOTEL. 4727 MALDEN-ST
Strictly modern; pri. baths; 2 blks. west of Lawrence L.; $2 day, $6 wk. up. Lon.6300.
Clarendon Beach Hotel.
Newly dec., large, airy rooms, priv. bath, lv. rm.; low rate. $4 up wkly.; $1.50 daily; 24 hr. switchd. serv. 831 Wilson. Lon.4020.
BERWYN BEACH HOTEL.
New, attractive; each room has phone, shower and tubs; reasonable rates. 1049 Berwyn, cr. Edgewater Beach.
ST. GEORGE HOTEL.
1 room kitnt.; sleeping porch, bath, elec. refrig.; will accommodate 3 and 4 people; prices reasonable. 1435 E. 60th-st.
HISTORIC HAWTHORNE ARMS—REDUCED rates. Lake pk., gd. trans.; priv. showers, lg. closet; exclus. guests. Studio couch; 24 hr. ph. serv.; bell boy; lg., colorful rms. Attr. lobby. Equipt. in front. $5. Bit. 6011.
WIL-MAR APT. HOTEL.
1 rm. Pullman kit. apts.; comp. hotel serv., $40 month and up. Weekly and daily rates. 11 W. DIVISION-ST. SUP. 7243.
WARM, QUIET, COMFORTABLE, CONVENient; best beds in city; most reasonable rates. Hotel Raleigh, 648 N. Dearborn-st.
HOTEL ELLIS 4651 MAGNOLIA
Large rms., with bath; refined atmosphere; all trans.; full hotel serv. $5 week up.
1 RM KITS.: NEW FIREPROOF BLDG.; all outside rms.; latest appointments; ex. tr.; $35 and up. 641 Aldine. Buc. 0600.
THORWIN HOTEL—
6016 Winthrop-av. Newly dec. and furn Full hotel service. Bath: $4 week up.

HOTELS AND APARTMENT HOTELS.

Save Time and Money Live Downtown
The Hotel Atlantic offers complete hotel service in homelike atmosphere. Be near to your office. Dining Room and Coffee Shop serving famous foods at popular prices. Our own 200 Car Garage, with special rates for resident guests.
WEEKLY RATES FROM
$9
SINGLE
DOUBLE $10.50.
HOTEL ATLANTIC
Clark-st., Nr. Jackson-blvd.
Phone Wabash 2646.
HARRISON HOTEL OFFERS YOU
FOR AS LOW AS
$10.50 PER WEEK SINGLE.
Free radio, circulating ice water, tub bath or shower in every room; perfect hotel service. Garage with direct entrance.
HARRISON STREET
JUST OFF MICHIGAN AVENUE.
PLAZA HOTEL
NORTH-AV. AT CLARK-ST.
Facing Lincoln Park. Overlooking Lake. A trial will convince you that the PLAZA HOTEL, one of CHICAGO'S FINEST, gives more for your money than any other hotel.
Single rooms with private bath, $1.50 PER DAY AND UP.
Double rooms with private bath, $2.50 PER DAY AND UP.
Special weekly and monthly rates.
EXCELLENT RESTAURANT AND COFFEE SHOP. COMPLETE HOTEL SERVICE.
ROKEBY HOTEL
3831 ROKEBY-ST. [900 WEST].
Ideal location. Just off Sheridan-rd. Bus at door, surface and L one block. Refrig. gas, light and linens furnished with complete hotel service. Tile bath and shower. Elevator. Sun-lit and airy. Refined atmosphere. ULTRA MODERN. 1, 2 and 3 room apartments. From $35 per mo. Also hotel rooms $2 DAILY; $7 WEEKLY.
C. R. HENDLEY, MGR. Bittersweet 8570.
MONTROSE BEACH
925 MONTROSE—EAST OF SHERIDAN.
1-2-3 RM. APTS., $40 UP.
WEEKLY RATE, $10, SINGLE OR DOUBLE
New Building.
Light, airy, soundproof kitchenette apts.; completely, elegantly furnished; refrig.; tile bath, shower; radio; novelty art. Entire Shop 24 HOUR HOTEL SERVICE.
Public Garage, $3 per week, $8 per month
ULTRA MODERN
1 rm. apts. with twin and double in-a-door beds; also bedroom apts. with double in-a-door bed in living room; perfected kitchenettes; reupholstered furn. Large closets. Complete hotel service; reasonable rates; good transp.; commissary and coffee shop in building.
LINCOLN PARK ARMS,
2738 PINE GROVE-AV
[Just so. of Diversey, 1 blk. to Linc. Pk.]
BARRY ARMS HOTEL—635 BARRY-AV.
$5 week and up; new, attractive; complete hotel service; all rms. with bath, shwr.; 15 minutes loop, near lake. Bittersweet 3614.
HOTEL STRATFORD 4131 SHER'N—RMS., bth., shwr., $2 d. up, $4.50 w. up. Gra.1020

APARTMENTS AND ROOMS TO SHARE.

REFINED GIRL SHARE BEAUT. APT. overlooking lake with same; twin beds; grand piano; radio; reas. Bittersweet 2503.
WILL SHARE MY BUNGALOW WITH DEsirable marr. couple. $10 wk. 7 in So. Shore dist. Refs. req. Address O E 157, Tribune.
CHICAGO ROOM REGISTRY, 6 N. MICHigan-av. Dear. 8739. Apts. and rms. to share.
GENT. SH. SM. 1 RM. KIT. HOT. APT., W. S.; reas. Van B. 4110. Apt. 602. 7-9 eves.
WOMAN SHR. 5 R. APT., 2 GIRLS. MARR. cpl., pr. bath, use piano. 4744 Magnolia.
SHARE WELL FURN. 6 R., NR. LAKE, 1-2 girls or couple; meals. Edge. 4110.
LADY SHR. 6 RM. APT. 2 YNG. BUS. women; nr. I. C. Hyd. Pk. 1303 sft. 6 p.m.
RESP. BUS. WOMAN OR CPL. SHR. BEAU 5 rm. apt. with same; reas. Keystone 4168.

TO RENT—HOUSES.

South Side.

6747 UNION-AV.—8 ROOMS; OIL HEAT; yard; fine residence section Englewood; A1 transportation. Wentworth 2442.
6 RM. BRK. BUNGALOW AND GAR., NR 74th and Racine; $32.50. 7404 S. Racine.

Southwest Side.

5-6 RM. BUNGS. FOR RENT; NEAR 63D-Kedzie; keys at our office. $30 up. F. H. HALVORSEN CO., 3145 W. 63D-ST.

Northwest Side.

5 RM. BRICK BUNG.; STRICTLY MOD.; ½ blk. from Edgebrook Forest Preserve. $45. Option to buy. Ph. Kil. 5034.
7 RM. BUNGALOW; HOT W. HEAT, 2 CAR gar. 5820 Grace-st., Kildare 9272.

West Side.

5 RMS., FURNACE, ENCL. PORCH, GARage.; reas. 920 N. Springfield.

TO RENT—FURNISHED HOUSES.

KENILWORTH—CHARMING WHITE COL. for winter; 7 bedrms., 4 ba.; lake, school, transp, 2 blks.; $150 mo. Kenilworth 4790.

TO RENT—APARTMENTS.

SOUTH.

General List.

ENGLEWD.'S HANDIEST LOC.—6636 YALE-av. 2-3-4 rms., $27.50 up. ½ blk. to R. I. depot, surf., Parker sch. McClun. 217 W. 63.
3-4 RMS. $20 TO $35—H. W. HT.; FRIGID 5317 S. Maryland. Tel. Fairfax 2475.

One, Two, and Three Rooms.

3 RMS.—STEAM; 602 OAKWOOD-BLVD.; choice, $30; Cottage Grove, Oakland 3633.

Four, Five, Six Rooms, and Larger.

SOUTH SHORE OFFERINGS
$40—4 AND 5 ROOMS—$50.
N. E. COR. 77TH AND YATES-AV.
Canvas walls, tile baths, showers, Roll-a-Way beds; refrigeration. Janitor on prem.
SOUTH SHORE INVESTMENT CO.,
7450 Exchange-av. Regent 3600.
Member So. Side Rent Men's Assn.
1315 E. 62D-ST.
MODERN 5 RM., ELEC. REFR., SHOWERS; L. SURF., I. C.; NEW DEC. $50.
2615-19 E. 74TH-ST.
5 rm., elec. refr., 1 blk. lake, I. C.; very reas. See Mr. Kohler on premises.
So. Shore Hi. Class Apts.
4 rms., $35 if taken now; rollaway; refrig. 68th and Ridgeland. Hyde Park 3518.
SOUTH SHORE—6 RMS., 2 BATHS; BEAUtifully decorated; garage included. Exceptional value. $65. Fairfax 9301.
5454 EVERETT-AV.—7 ROOMS, 2 BATHS, large sun parlor. Free refrigeration. $125. FREAR-DELAPLANE CO., Hyde Park 7000.
NEWLY DECORATED 6 ROOMS, 2 BATHS; sun parlor; large, light rooms; best South Shore loc.; rent $65-$70. Fairfax 5185.
5 ROOMS, $45. 8041 SAGINAW-AV. TILE bath, shower, close to school and I. C. Key on third floor or call Regent 8300.
MODERN 6 RM. APT. IN HYDE PARK. All light, outside rms.; $40. Byd. 0997.
1 R. BASE. APT., $22; 4 R. MOD., $8 WK. Gas, lt. free. I. C., L. 4463 Woodlawn-av.
5 RM. APT.—H. W. HT., $30; NR. LAKE, I. C.; gentiles. 2733 E. 76th-st. Mid. 6611.
5 MOD RMS., DEC. TO SUIT.; STM HT Exc. trans. Sacrifice. $30. Went. 6755.

NORTH.

General List.

2-3-4 ROOMS, $25 UP.
820 EDGECOMB-PL. 943 EDGECOMB-PL.
Modern; decorated; refrig.; good transp. See janitor or phone Bittersweet 1600.
NR. LAKE AND LOY. "L."
1325 N. Shore-av., 3-4 rms., $35 and up Elec. refrig., in-a-dor beds, sun parlors, lge., lt. rms. See agt. on prem. or call 5116.
NEAR NEW OUTER DRIVE.
Beaut. mod. carpeted apts. 24 hr. switchboard service. FREE gas, light, refr. 1-5 rms. from $35. 5050 SHERIDAN-RD.
2000 LINCOLN PARK WEST
2-3-4-5 Rms., $55 Up—16 Story Bldg. opp. Lincoln Park—All outside rooms. PETER F. REYNOLDS. LINCOLN 3633.
6501-8 N. RICHMOND-ST.
2½ rms., $27.50; 5 rms., $45; free elec. ref., gas. See Mrs. Sheridan or call Pen.8610
COR. BLDG. KITCHENETTE
$27.50; outside rms., elec. refrig., gas free; bus. car at door. 1157 Diversey-pkwy.
6642-52 N. CLARK-ST.—2-3-4-5 RMS., $22.50 up. See agent on premises.

One, Two, and Three Rooms.

FREE GAS AND REFRIG.
740 Wrightwood 3 rooms. Tremendous reductions. Agent at 740 or call Ran. 6171
846 AINSLIE-ST—2½-3½ RMS., $35-$45; very light, modern apts., with bedroom; near new outer drive; splendid lake view Agent on prem. Ravenswood 8756.
FINE 2 ROOMS, ONLY $25. NEWLY DEC.; elec. refrig. 4614 Lincoln-av.
ARTHUR KRUGGEL & CO. Longbeach 5531.
910 LAWRENCE APTS.—CHOICE 2½ RMS., $42.50 up; 1 block to lake, Manager on premises. Phone Longbeach 7823.
3 RMS., MOD. BLDG., NEW REFRIG.; rollaway; $30. See janitor, 3246 N. Clifton.

TO RENT—APARTMENTS.

NORTH.

One, Two, and Three Rooms.

BEAUTIFUL 3 ROOM APT. OVERLOOKING Lincoln Park, 15 minutes to loop; spacious; real kitchen, dinette; twin in-a-dors and bedroom; priced reasonably.
THE SHERIDAN SURF. 425 SURF-ST.
415 FULLERTON-PKWY.
18 story bldg., opposite Lincoln Park. 2-2½-3 Rooms, $60 up.
PETER F. REYNOLDS. LINCOLN 1518.
Streeterville Bargain.
3 rm. apt.; canvas paneled walls; tile bath; large rooms and closets; gas, light, refrig. incl. Mr. Ryan, 180 E. Delaware. Whi. 5100.

Four, Five, Six Rooms, and Larger.

180 EAST DELAWARE.
"In the Heart of the Streeterville Section."
Choice 6 room apartment, 3 tile baths. Canvased and paneled walls, large rooms ample closets; gas, light, refrig. included. Mr. Ryan, Mgr. Whitehall 5100.
190 E. CHESTNUT-ST.
A gracious apartment home, 7 spacious rooms, 3 tiled baths, fireplace, doorman. Reduced. Lowest rental, $135. Mr. J. WARD MARTIN, INC. Whi. 6880.
2335 Commonwealth
In Lincoln park; 10 minutes from town; 4-6 rooms, 2 baths; upper firs.; elev. bldg.; $75-$125. Willoughby & Co., Bitt. 1440.
4 SPACIOUS RMS., $45-$50.
Also 4½ rms. [2 bedrooms], free refrig., gas, tile bath, shower; 1 blk. Chase-av. beach. 7235 Sheridan-rd. Sheldrake 8984.
4410 SHERIDAN-RD.
6 rooms; bright, cheerful apts.; G. E. refrig.; choice location; bus, surface, L transportation; $45. Longbeach 8833.
4-5 ROOMS, $32.50-$37.50.
807 Bradley-pl., 2 blocks lake and park; elec. refrig.; near L, and bus. Wel. 3460.
2084 LUNT-AV.
5 rooms, 1st fl., furnace heat; large yard; garage; $30; bargain. Franklin 8383.
HIGH GRADE 4 RM. APT., NR. HOWARD "L", tile bath; 1½ story living room, beautiful windows, natural fireplace. Available Dec. 1; $90. Mr. Raymond, Rog.Pk. 0458.
N. E. Cor. Sheridan-Irv. Pk.
4-5 rooms, modern; refrig.; near Sheridan L and bus; $37.50 up. Buckingham 0500.
ROGERS PARK—5 OUTSIDE RMS., COR. refrig.; all tr.; nr. N. W. sta.; reduced rate. 1853 Greenleaf. Holly. 5183. Resident Mgr.
NEW BLDG., NEAR LAKE; 4-5 ROOMS; large closets; crystal fixtures; all transp., schools. 5003 Winthrop. Owner.
2032 EASTWOOD 2D APT.—6 LIGHT rooms; steam; A1 condition; Frigidaire; 1 block L; low rent. Lincoln 3138.
6 LGE. RMS., $20. 4357 N. HERMITAGE, cor. Montrose; nr. schools, L; keys in drug store. Tow Co., 1606 N. Montrose-av.
LARGE 4 RM. APT.; MOD.; FREE REFRIG. Sun room newly dec.; nr. schls.; immed. poss.; $35. L. C. Burgener, Rog. Pk. 0458.
CORNER 6 ROOM APT.; ATTRAC. 5 RMS., 2 baths; sun par.; overlooking lake; nr. L, bus. 1330 Birchwood. Rog. Pk. 0541.
4 RMS.—1735 PRATT-BLVD.; NEW, MOD. bldg.; el. dishwashers; free ref.; tile baths; nr. all trans.; very reas. State 0240.
DISTINCTIVE 6 RM. APT., LAKE SHORE-dr. Exceptional value at $125. Bit. 5066.
MARSHALL FIELD GARDEN APT. HOMES 4-5-6 rooms, 411 Blackhawk-st. Lin. 9122.
5 LARGE R., $30; TILE BATH, SHOWER; nr. surf. L, school. Wellington 1100.
3917 ROKEBY, NR. SHERIDAN—4-5 RMS. $32.50-$40; elec. ref. L. V. 6480.
3516 BROADWAY—4-5 ROOMS, $28-$35. Steam heat. Lake View 6480.
4 RMS., 2 BEDRMS., COR APT., 1958 Byron-st. Stm. ht. G. E. refrig.; ex. trans.
5 LGE. LIGHT RMS.; STM.; ALL REDEC.; nr. Buena L. Refrig. Barg. 4220 Kenmore.

NORTHWEST.

General

USED AUTOMOBILES FOR SALE.

CADILLAC ANNOUNCES STARTLING PRICE CUT

THE GREATEST BARGAINS EVER shown. Come in and see for yourself. Examine the car you want then look at its low price, marked in plain figures. You will be amazed at its cost—you will be delighted with its appearance, condition, and performance.

CADILLAC CONDITIONS THEIR EXchanged cars in their New Car Service Division where expert new car workmen build back into these cars, greater durability, performance and economy. That is why Cadillac's 31 year reputation backs each sale—why people buy from Cadillac with confidence.

NOW FOR FAR LESS MONEY than similar cars sold a few weeks ago, you can make your purchase at downright low figures. What's more, your old car will be taken as part pay. Come in today.

Buick—Vict. Coupe '31. Just placed on our flr. for im. sale. Fully eqpt. and will go quickly at today's low figure.

Cadillac—V-8 1933 Sedan, 5 pass., with radio, 6 w. w., used, cust. D. L. mod. Warranted by Cadillac. A value.

Cadillac—V-8 5 pass. Sedan. Popular '31 model. Conditioned. Apears, perf. as new; has all equipmt. Real gem.

Cadillac—V-8 Town Sedan: smartest '30 model with cust. D. L. equipment. New car satisfaction at frac. cost.

Cadillac—V-8 Town Sedan; custom 341B29. App. ins. and out very unusual. Will sat. the most crit. buyer.

Cadillac—V-8 imp. Sedan with wire whls. Late '29 model. Mechan perf. Is possibly today's smartest value.

GRAHAM—'31 CUST. SED. 5 P. with 6 w. w., s. mts. Motor is smooth pwfl. Will go quickly at our low cost.

LA SALLE—'33 TWN. SED.; 6 W. w., radio, s. mts., used. Fully war. Ext., svgs. for the buyer on this spec.

LA SALLE—V-8 CUST. DE L. 5 P. '32. Real 'Town Car' no never-to-be-told from new. All eq., used. Try it and you'll buy it.

LA SALLE—V-8 TN. SED. '31. 6 W. w., etc. Condit. in Cadillac's shop. Be critical. If you inspect it you'll want it.

LA SALLE—V-8 CONVERT. COUPE. '30, wire w., smart, distin. fash. car. Every one will rec. the val. in this car.

LA SALLE—V-8 TN. SED. OR 5 P. Cpe. '29 mod. Ea. eq. with ex. spec. 6 w.w., s. mts. Your chc. at a new low.

LINCOLN—5 P. SED. '31. A CREA. 6 w. w., mot., int., fin., tires and all det. will more than please you. See it.

LINCOLN—CONVE. CPE. '30. AN outstand. off. Mot. has verve and dash. You will be known for sm. in this buy.

NASH—MOD. 1193 IMP. SED. '33, w. w., etc. Used. Orig. blue fin. Here is big, val. at our latest low figure.

OLDSMOBILE—S CPE. '33 D. LU. spec. mod., used. We consid. this a real opp. to give value at lowest cost.

PACKARD—STD. 8 7 P. '31 WHOSE appear. and perf. exactly like new. Cond. and pr. will more than satisfy.

PACKARD— STD. 8 '30 7 P. SED. It is equip. just as you would like it. Typic. Packard perf. You'll want it.

PACKARD—STD. 8 SED. 7 P. '29. One of their most pop. No. and priced much lower than you will find elsewh.

STUDEBAKER—DICT. SED. '30 5 P. 6 w. w., full eqp. Lt. cond. is above average, price is below market.

PRACTICALLY ALL MAKES, EVERY body style '32, '31, '30, etc. Use your credit to buy. Open till 9.

CADILLAC MOTOR CAR COMPANY
EXCHANGED CAR ANNEX.
2258 S. MICHIGAN

Auburn Convt. Phaeton.

Finish olive green, ivory trim; 6 wire wheels, heater, etc.; '35 model value. $450 down, 18 mo. on balance. Trade.
2435-37 S. MICHIGAN.
A. B. C. FINANCE AGENTS.

AUBURN—LATE 898 '31 SEDAN WITH sparkling original jet finish, special whls., new tires, bluewall tires, chrome trim; many desirable extras; today, $385; trade, terms.
4701 W. WASHINGTON.
"BARGAIN CORNER." AUS. 3322.

AUBURN—LATEST 1931 CUSTOM DE luxe 4 door Sedan. Free wheeling, trunk, spotlights, bluewall tires. $395. Your cash or trade. Easy pay. Bal. 12-24 mos. 7 day driv. trial.
2810 W. MADISON-ST.

AUBURN—'33 4 DR. DE L. SEDAN; WH. wall tires, 6 months old, all latest improvements; used; $595; a genuine '33. Thrs.
Petersen, 2419 S. Michigan.

AUBURN—'32 CUSTOM DEL. 6 W. W. SED. Dual ratio; ride control; free wheeling; hot water heater. Car like new. Act quick. $495.
2330 S. MICHIGAN-AV.

AUBURN—'30 TORPEDO SPEEDSTER; 6 w. w.; excel. mech. cond. Built to do 115 miles per hour. For quick sale, only $195.
2330 S. MICHIGAN-AV.

AUBURN—1931 CUSTOM DE LUXE SED. So clean can be taken for brand new car. $395. Terms. 5133 Irving Park-blvd.

AUBURN—LATEST '31 DE LUXE SEDAN. 6 wire whls., like new, 6 white wall tires. Free whl. $335. 2317 S. Michigan. Vic. 0225.

BUICK — LATEST 1932 4 DR. DE LUXE Sedan. Free wheeling, ride control, 6 w. w., chrome, tire covers, trunk, spotlight. Orig. cost $1,585. Our price $695. Your car as dn. pay., bal. 12-24 mos. 7 day driv. trial.
2810 W. MADISON-ST.

BUICK—'33-91 4 DR. BROUGHAM USED, 6 wire whls., metal tire covers, built-in trk., heater, B. O. P. radio. Can't be told from new. Reason, from orig. owner. Will sell at a big saving. Guar. Terms. Trade.
5100 BROADWAY.

BUICK—1932 DE LUXE 8-87 CUST. SED. Long wl. bse., Wizard cont. 6 wire whls. Chr. covers. Nearly new. Cost $2,000. Now $795. Car down pay. G. N. C. FINANCE.
3939 WASHINGTON-BLVD.

BUICK—8 LATE '31 DE LUXE 5 P. COUPE. Long whl. bse., new car cond., wire whls. Many extras. Cost $2,200, now, $495; car down pay. G. N. C. FINANCE CORP.
3939 WASHINGTON-BLVD.

BUICK—'32 MOD. 68 DE LUXE 5-PASS. coupe, maroon finish, wire whls., Wizard and wide control, blast horns; orig. cost $1,675; our price $645. Tms. Always open.
Petersen, 2419 S. Michigan.

BUICK '30-57 SEDAN.

124-in. whl. base. Master 6; cost $1,600 new. $350. Lowest priced 1930 built. Also Chicago SOUTH SHORE BUICK LOT, 7001-05 STONY ISLAND. Fair. 0208.

BUICK—5 PASS. COUPE. LATEST 1930 model 68. Excellent tires. Original finish. Mechanically A-1. Best buy in the city at $295. Easiest terms in town.
INDEPENDENT FINANCE, 2700 MADISON

BUICK '30 57 4-DR. DE LUXE SEDAN; looks like new; $375; must be seen to be appreciated. Always open. Terms.
Petersen, 2419 S. Michigan.

BUICK—1932 MOD. 57-8 SED., 5 PASS.; has 5 wire whls. and is completely equip. Car like new throughout; a bargain at $675 for quick sale; your car in trade; terms. West Side Buick Sales, 4666 Washington-bl.

BUICK—1928 5 PASS. DE LUXE SEDAN. Many extras; runs perf. $125. Tms., trade.
2810 W. MADISON-ST.

BUICK—LATEST 1931, 66 SPT., RUMBLE seat cpe.; natural wood wheels; 1931 spt. convertible cpe.; 1931 business cpe., $350; terms. 3327 Milwaukee-av., at Crawford.

BUICK—'32 DE L. 4-DR. SEDAN; W. W., free whlg., ride control; $595. Terms.
Petersen, 2419 S. Michigan.

BUICK—1932 DE LUXE SEDAN, MODEL 91, practically new; 6 w. w., trunk, heater, spotlight, etc.; $345, or your car as down payment. 750 DIVERSEY-BLVD.

BUICK—'28 47 SEDAN GOOD RUNNING cond., first come, $85. Pontiac 5201 Broadway. Long. 7000.

BUICK—1929 4 DOOR SEDAN; TRUNK; other extras; perf. throughout. Only $225. Terms. 5133 Irving Park-blvd. Alw. open.

BUICK — SEDAN, '30-57. COST NEW $1,700; will sell today for $385. A very popular model. 2522 S. Michigan-av.

BUICKS—23 LATE MODELS AT REAL BARGAIN PRICES. LIBERAL TERMS.
JAMES LEVY CO. 23D & MICHIGAN.

BUICK—'31-57 5 P SED., H. W. HTR., LIKE new, $450; trade sm. car. Columbus 9547.

BUICK—MODEL '30 61 5 PASS. SEDAN; lot of extras; exc. cond. $375. Cal. 1154.

BUICK—1930 5 PASSENGER SEDAN; good condition; new tires, hot water heater. $245. 1722 Bissell-st.

CADILLAC—TOWN SEDAN, 1929, 6 WIRE wheels, automatic radiator shutter, 2 wind shield wipers, trunk, hot water heater and luggage carrier. Mohair upholstery. A steal at our price. 2522 S. Michigan-av.

CADILLAC—PRESENT '33; CLOSING OUT. 2 SPORT SEDANS, TRUNK, ETC.; USED. HARDLY DRIV. OFF FLOOR. MUST SELL. MAKE OFFER. J. RODGERS, WELL. 7892.

CADILLAC—12 LATE 1932, 5 PASS. GOOD as new, $2,000. Wm. W. Thompson, Randolph 2296.

CADILLAC—1929 "341" TOWN SEDAN. Wire wheels, side mts., trunk, extras. Rare. $325. Terms. 5133 Irving Park-blvd.

CADILLAC—LATE '31 V-8 CUST. SED. 5 pass. Fine cond. Must see to appreciate. $875. Will trade. Terms. 1647 S. Crawford.

USED AUTOMOBILES FOR SALE.

STUDEBAKER

OFFERS YOU THE

MOST FOR YOUR MONEY

5 DAYS' DRIVING TRIAL.

'27 Chevrolet Coach	$ 25
'27 Willys-Knight Sed.	35
'28 Pontiac Sedan	45
'28 Stude. Com. 6 Sedan	45
'27 Buick Sedan	65
'28 Auburn Sedan	75
'28 Nash Sedan	75
'28 Buick 4 Pass. Vic.	95
'27 Wills Ste. Cl. Sedan	145
'31 Willys 6 Sed. 6 w. w.	195
'29 Nash Adv. 6 Sedan	195
'28 Packard 6 Victoria	195
'31 Ford Sport Coupe	225
'29 Buick Master 6 Sed.	225
'30 Graham Sed. 6 w. w.	245
'30 Hudson 8 Sed. 6 w.w.	245
'30 Nash Sport Rdstr.	245
'30 Stude. 6 Sed. 6 w. w.	275
'31 Chevrolet Coupe	275
'30 Stude. Com. 8 Sedan	275
'29 Stutz 8 Sed. 6 w. w.	295
'29 Franklin 7 p. Sedan	325
'31 Studebaker 6 Sedan	325
'31 Stude. 6 Sport Coupe	325
'31 Graham 8 Sed. 6w.w.	345
'31 Oldsmobile Coach	345
'29 Packard 8 Sedan	345
'31 Studeb. Dic. 8 Sedan	375
'31 Studeb. Com. 8 Sed.	395
'31 Nash 5 Pass. Vic.	445
'31 Hupp 8 Vic. 6 w. w.	445
'31 Stude. Pres. 8 Sedan	495
'32 Studebaker 6 Sedan	545
'31 Stude Pres. 8 Sedan	595
'32 Stude. Dic. 8 Sedan	595
'33 Stude. Dic. 6 Sedan	795
'33 Stude. Com. 8 Sedan	945

STUDEBAKER SALES
26TH AND MICHIGAN

OPEN EVES. TERMS. CAL. 6492.

CADILLAC—'31 V-8, 5 PASS. SEDAN; HAS 4 wire wheels, side mounts, spotlight, metal tire covers with rear view mirrors, attached trunk rack, radio, etc.; finished a beau. dark blue; tires, paint, mech. cond. like new. Specially priced at only $995. Your car in trade. West Side Buick Sales, 4666 Washington-bl.

CADILLAC—7 PASS. SEDAN; VERY LAT. '27. Can't be told from new, tires and all; $135. 1st fl., 1518 N. Fairfield-av.

CADILLAC—1929 SPORT COUPE. $350
RAY TENNES, 2451 N. Sacramento.

Chevrolet '33 De Luxe Coach

Special paint. Latest de luxe equipment, throughout. Real bargain. Only $465. Terms arranged. We trade.
HEALY MOTOR SALES.
7150 Stony Island. Hyde Park 0035.

CHEVROLET—'32 DE LUXE SEDAN. FREE wheeling, many extras, like new; your car as dn. pay., bal. 12-24 mos.; 7 day driv. trial.
2810 W. MADISON-ST.

CHEVROLET—LATEST 1933 DE LUXE sedan. Used; long wheelbase; only $495. Your car as dn. pay. Balance 12-24 months.
2810 W. MADISON-ST.

CHEVROLET—'31 COACH. BEAUTIFUL Brewster green with ivory trim. A car you'll like better. Must sell now. Mr. Smith, 452 Madison-st., Oak Park.

CHEVROLET—'31; PERFECT CONDITION throughout. Full price, $245. Small down payment. Balance easy. No endorsers. 5710 BROADWAY. LONGBEACH 1252.

CHEVROLET—'32 COACH. EXACTLY LIKE new. Full price, $345. Small down payment. Balance easy. No endorsers. 5710 BROADWAY. LONGBEACH 1252.

CHEVROLET—LATEST 1932 DE LUXE SEdan; 6 w. w., used title; practically new; 1932 coach, rare bargain, $350; terms. 3327 MILWAUKEE-AV., AT CRAWFORD.

CHEVROLET—SPORT COUPE, 1932, HOT water heater, free wheeling, windshield wings. Car looks and runs like new. Priced very low. 2522 S. Michigan-av.

CHEVROLET—1930, DARK BLUE DE LUXE Coach, 6 cyl, wire wheels. A beauty. $150. 1647 S. Crawford. Crawford 3311.

CHEVROLET—1933 COACH, USED LITTLE. Will sacrifice now for $425. Wilson.
449 Madison-st., Oak Park.

CHEVROLET—'33 2 DR. SED., USED. $450
Chevrolet 1932, rumb. st., coupe. 365
Chevrolet 1931, sed. and coupe. 295
PEOPLE'S FINANCE CO., 2919-27 Madison.

CHEVROLET—1931 2 DR. SEDAN, NEW tires, radio, hot water heater, in new car cond. 90 day guar. Sac. for only $265.
CERTIFIED AUTO SALES, 4701 W. Madison.

CHEVROLETS—'33, '32, '31, '30, '29 SEdans, Coaches, Coupes; used. Big saving. Emich Chevrolet Co., 6501 N. Western-av.

CHEVROLET—'30 COUPE, PERFECT. $195
Chevrolet '26, 4 door sedan. 3 40
RAY TENNES, 2451 N. Sacramento.

CHEVROLETS—'32S, '31S, SEDANS and Coupes; used; $20 down, bal. 18 mos.
I. A. C. Finance, 2022 N. California.

CHEV.—'30 SEDAN; FINE COND; $195. Owner, 530 S. Elmwood-av., Oak Park.

CHEVROLETS—'31 COACH, $245; '31 4 DR. Sed., $295. $10 dn. 6956 S. Halsted-st.

CHEV.—'29 COACH, A1 COND., NEW TIRES, price party. Canal 0309, bet. 9-5.

CHRYSLERS—REAL '32S; CONVERTIBLE SPORT SEDAN, CUSTOM IMPERIAL CONVERTIBLE RADIO COUPE, AND SPECIAL CONVERTIBLE DE LUXE COUPE. THEY COST TO $2,750. PRICED NOW LOW AS $650. WARRANTED. F-E-I-Z, 1132 DIVERSEY-BLVD. WELLINGTON 7802.

CHRYSLER 8 SEDAN, 1931.

This beautiful automobile must be sacrificed thru this insurance office to settle an obligation for insurance premiums. Must be seen to be apprec. Terms may be arranged to respons. party. Mr. Stein, Harrison 8992.

CHRYSLER—1931 4 DOOR DE LUXE 6-CYL. Sedan. $295. Your car as down payment. Balance 12-24 months. 7 day driv. trial.
2810 W. MADISON-ST.

CHRYSLER—'31 SMALL SIX 4 DR. SPT. Sed.; beau. black with red trim; new tires. A real beauty at best offer this week. Hurry. Mr. Vondra, 452 Madison, Oak Park.

CHRYSLER—IMP. 80 1930; WONDERFUL buy. 11517 Parnell. Pul. 6000.

CHRYSLER—LATE '31 CM. 6 SPT. CPE.; rbl. st.; w. w.; $345. 6811 S. Halsted-st.

CORD—LATEST '30 CONVERT. SEDAN. 6 wire whls., 2 side mts., radio equipped. Chrome tire cov. Prettiest sport in the city. $450. 2317 S. Michigan. Vic. 0225.

DE SOTO—1933 DE LUXE SEDAN, WIRE whls., used; loads of extras, float. power. Free whlg. Special paint. Cost $1,055. Now, $625. Car dn. pay. G. N. C. FINANCE.
3939 WASHINGTON-BLVD.

DE SOTO—'32 LATE COUPE, FREE WHL., float. power, automatic clutch. Black with red trim; white side walls. Must sell this week. Mr. Smith, 542 Madison-st., Oak Park.

DE SOTO—'32 LATEST BROUGHAM. ECONomy 6; many people think it is new. Float. pwr., free whlg., auto. clutch, etc. Must sell quick. Mr. Gilroy, 452 Madison, Oak Pk.

DE SOTO—'32 1ST SERIES COUPE, RUM. seat. Like new. Free Wheel, radio, many extras; $295. Dodge Dir., 5725 Broadway.

DE SOTO—'30 CABRIOLET; SIDE MTS.; $175. Terms. Kushler, 6330 Broadway.

DE SOTO—1931 SEDAN; NEW TIRES; MEchanically A1; $250. 3327 Milwaukee-av

DODGE—'32 DK 8 COUPE, RADIO, HOT water heater, spotlight, 5 wire whls., 2 windshield wipers, 2 tail lamps; finished a beautiful two-tone tan, with orange wheels. Price is so low it will surprise you. Act now.
2542 S. MICHIGAN-AV.

DODGE—'32 D. L. COUPE, RUM. SEAT, 6 wire whls., trunk rack, spotlight, Floating Power. Has appearance of new car. $495.
DODGE DEALER, 5725 BROADWAY.

DODGE—1929 DA DE LUXE SPORT SEDAN. 6 wire whls., painted a two-tone gray. The price is very low. Act quick.
2522 S. MICHIGAN-AV.

DODGE—1930 COACH, FULLY EQUIPPED. You must see this car to appreciate it. Sac. $195. Terms. 5133 Irving Park-blvd.

DODGE—LATE '32 6 4-DR. SED. 6 WOOD whls., s. mts., sl. rl., fl. pr. auto clutch. Like new. $495. 6811 S. Halsted-st.

DODGE—SEDAN, 1931, WIRE WHLS, FREE wheeling painted a dark blue. Priced to move at once. 2522 S. Michigan-av.

DODGE—1933 DE LUXE SEDAN; DEMO. $685. 1019 Davis-st., Evanston.

The Tribune does not knowingly accept automobile advertising which misrepresents the year of the car. If you wish to confirm the year model of a used car advertised in its columns, secure the serial number (which determines the year model) and telephone the Tribune, Superior 0100, Local 328, for verification.

USED AUTOMOBILES FOR SALE.

WALTON FINANCE
CHICAGO'S LARGEST SELECTION.
ALMOST GIVEN AWAY.

MAKE YOUR OWN TERMS.

'33 Pontiac De Luxe Sed.; 6 w. w.; used	$500
'33 Plymouth De Luxe Sedan; used	485
'33 Chevrolet Sedan; used; low mileage	440
'32 Pontiac Convertible Coupe; perfect	440
'32 Dodge Sedan; all equip.; like new	435
'32 Pontiac Coupe, smart, sporty	375
'32 Plymouth Sedan, special value at	285
'32 Essex Terraplane Convert. Coupe	330
'32 Ford V-8 Sedan, in perfect cond.	340
'32 Willys-Knight Sedan, 6 wire whls.	285
'31 Cadillac V-8 Sport Sed., 6 w. w.	895
'31 La Salle Town Sedan, wl. whls., etc.	495
'31 Chrysler De Luxe Sedan; 6 w. w.	395
'31 Oldsmobile Patrician Sedan	395
'31 Hupmobile Sedan; appears new	360
'29 Rec Flying Cloud De Luxe Sedan	135
'31 Hupmobile 8 Sport Coupe; excel.	325
'31 Hudson Sedan, priced very low at	250
'31 Essex Sport Coupe; full equip.	185
'31 Nash Sed., looks and runs like new	410
'30 Pontiac Sport Coupe, excel. cond.	165
'30 Chevrolet Coupe, a real beauty	140
'30 Chevrolet Sedan, reduced to only	150
'29 Essex Sedan, best buy in city	85
'28 Auburn De Luxe Sedan; runs perf.	65
'27 Chrysler Sedan; wonderful buy	30
'27 Ford Fordor Sedan, special at	30
'27 Buick Sedan, runs and looks fine	25

150 FORDS AND CHEVROLETS, '28 to '32 models sacrificed from $20 up. 90 DAY WRITTEN GUARANTEE. Your car as first payment, balance 10 p. m. CARS FINANCED ANYWHERE IN U. S. 20 YEARS AT THIS LOCATION.

940-958 MILWAUKEE

$5 DOWN

1928 Nash, 7 pass. sedan	$95
1927 Nash, 6 pass. sedan	75
1927 Willys Knight sedan	75
1930 Ford sedan	65
1927 Essex coach	45
1927 Hudson sedan	35

Each car in good running condition.
RUBY CHEVROLET, Inc., 1422 E. 67TH-ST.

ESSEX—1933 TERRAPLANE 6 SEDAN. 4 dr., used, silver air wheels. Donut tires, loads of extras. Save money at $485. G. N. C. FINANCE CORP.
3939 WASHINGTON-BLVD.

ESSEX—1933 TERRAPLANE 8 SEDAN, 4 door; used; almost new; has wire wheels, air wheel tyre; free wheeling, etc.; a real value at $645 for today only. Terms, trade.
4635 W. MADISON-ST.

ESSEX—1931 SPORT COUPE; RUMBLE seat; free wheeling. $220. Terms.
6401 N. WESTERN-AV.

ESSEX—4 1931 COUPE, LOW MIL., NEW tires; motor perfect; taken in payment of debt. $250. Phone Haymarket 4161.

ESSEX—1930 CHALLENGER SEDAN, TIRES paint and interior like new; first $80 takes it. 4325 N. Ashland-av.

ESSEX—'29 COACH, A1 COND. A HONEY. 22 mi. to gal. Priv. $95. R. P. 9338.

ESSEX—'29 SEDAN, A BUY AT ONLY $50
Nash Dir. 7158 Stony Island. Dorch. 2309.

FORD—'32 V-8 D. L. COUPES. $400
Ford '32 V-8 Victoria Coupes 395
Ford '32 V-8 Convertible Coupe 385
Ford '32 V-8 Tudor Sedans 385
Ford '32 V-8 Standard Coupes 375
Ford '31 Standard Fordor Sedans 265
Ford '31 Standard Coupes 225
Ford '29 Fordor De Luxe Sedan 125
Ford '29 Standard Coupes 75
Ford '28 Standard Coupes 65
RAY TENNES, 2451 N. Sacramento.

FORDS—'29S-'30S-'31S

$10 TO $50 DOWN, 12 MOS. TO PAY. YOUR OLD CAR TAKEN IN TRADE.

1929 rdstrs., coupes, sedans	$ 65 to $115
1930 rdstrs., coupes, sedans	$125 to $185
1931 rdstrs., coupes, sedans	$195 to $250

EVERY CAR FULLY GUARANTEED.
Litsinger, 925 W. Jackson. Always open.
OVER 40,000 SATISFIED OWNERS.

FORDS. FORDS.

1932 V-8 Roadster	$300
1931 Town Sedan	265
1930 Sport Coupe	175
1930 Tudor; side mts., trunk	175
1930 Std. Coupe	175

NORTHWEST PONTIAC CO.
3807 LAWRENCE-AV.

FORDS—1928 TO 1933. FORDS. All models—$15 to $150 down.
GLENN E. HOLMES, INC.
30 WEST LAKE-ST. AT DEARBORN.
Free inside parking. Drive in.

FORDS—200 1929 TO 1933 FORDORS, TUdors and coupes. Can't tell from new; new car guarantee; your old car in trade. 20 others to pick from. Open Sunday.
LAWRENCE BROS., 6900 VINCENNES-AV.

FORD—'30 TUDOR; MOTOR, TIRES, FINish, and general condition far above average. Must sell now. Mr. Gilroy, 452 MADISON-ST., OAK PARK.

FORD '30, RUMBLE COUPE

Only $60 down. Guaranteed. We trade. Nash Dir. 7158 Stony Island. Dorch. 2309.

FORD—1931 TOWN SED. ALMOST BRAND new. Actually used 9 months. Velour upholstery, etc. $200. 1647 S. Crawford.

FORD—1932 TUDOR 4 CYL. LOOKS AND runs like new; only $115 down; trade. On display at Pontiac-Cad., 5201 Broadway.

FORD—'33 DE LUXE TUDOR; USED; DRIVen little. $495. SLUMBRICK MOTOR SALES, Auth. Ford Dealer, 1711 W. 95th-st.

FORD—1932 3 CYL. TUDOR; BRIGHT FINish; cushions not soiled; like new; $100 dn. buys; barg. 7424 Stony Isld. Pla. 2772.

FORDS—1929 TO 1932 COUPES, TUDORS, and Fordors; $95 and up. Terms. 3320 N. Halsted-st.

FORD—SPORT COUPE, '31, RUMBLE SEAT, good tires. General appearance very good. Won't last long at our price. 2522 S. Mich.

FORD—'31 DE LUXE SEDAN; RADIO; A-1 condition. $265. Terms. 1101 N. Clark.

FORD—1930 CABRIOLET, SIDE MOUNTS. $185; terms. Ford Dir., 1109 N. Clark.

FORD—1931 TUDOR, LIKE NEW, $150 Tms., trade. Levy's, 724 Milwaukee-av.

FORD—'32 V-8 COUPE, LIKE NEW, FOR quick sale. $295. Tms. 5100 Broadway.

FORD—'29 SED. A-1 SHAPE; CHEAP; PRIV. after 5 p. m. 3726 W. Harrison-st.

FRANKLIN—SED., 1932 SUPERCHARGED 12. Here is a magnificent air-cooled car. Finished a stunning two-tone gray. Practically new Goodyear heavy duty all-weather tires. The interior is immaculate and has many expensive refinements. The V-12 motor performs absolutely smooth. Just there's abundant power and pick-up when you step on the throttle. It can "cruise" at 50 M. P. H. just as easy as you can do 20 M. P. H. in your old car. If you should show this car to your neighbors no one would believe you bought it "used." Actually it sold for $4,200 not long ago. We priced it at only $1,495. Long liberal terms. Packard Motor Car Co., Michigan at 24th.

FRANKLIN—1929 SED., 6 WIRE WHEELS.
$95 DOWN.
This car is far above the average and must be seen to be appreciated. Terms.
RUBY CHEVROLET, Inc., 1422 E. 67TH-ST.

FRANKLIN—1930 OXFORD SED.; 6 W. W. Guar. by Chrysler Dealer. Only $435. Marquardt Motors, 5200 Washington-blvd.

FRANKLIN—LATEST 1929 SEDAN, 5 PASS. New car cond. Always garaged. Price to be appr. $295. 2317 S. Michigan. Vic. 0225.

FRANKLIN—'28 AIRMAN SEDAN, $250 for quick sale. 7334 N. CLARK-ST.

FRANKLIN—ALL MODELS; GUAR.; $250 to $1,250. Franklin, 2000 S. Michigan.

GRAHAM — 1929 6 SEDAN, 4 SPEED transmission. In Al shape. $185. Terms.
MILLER, 4444 Irving Park.

HUDSON—LATE '28 COACH. SELL FOR repair bill. $42.50. 1010 S. Wabash.

HUDSON—'27 SEDAN, A BARGAIN AT $40. Nash Dir. 7158 Stony Island. Dorch. 2309.

HUPMOBILE—'32 DE L. 4-DR. 5-PASS. sedan; 6 w. w., side mts., free whls.; $645. Also latest '31 sedan at $395. Thrs.
Petersen, 2419 S. Michigan.

HUPMOBILE—1930 4 DOOR SED.; 6 WIRE whls., side mts. Like brand new car. $235. Terms. 5133 Irving Park. Always open.

LA SALLE — COUPE, 1929. FINISHED IN an attractive beaver brown with black trim; spacious rumble seat; has driving light, heater, etc.; the motor is perfect and the appearance will satisfy the most exacting buyer; offered at only $325. Packard Motor Co., 1735 E. Railroad-av. Phone Greenleaf 7100 or Hollycourt 2121.

LA SALLE—1930 TOWN SEDAN. LATEST series. New heavy duty tires. Trunk, beautiful upholstery, etc. Will satisfy most exact buyer. Only $450. Easy terms.
INDEPENDENT FINANCE, 2700 MADISON.

LINCOLN—'30 7-PASS. DE L. SEDAN, 6 W. w., side mts., wh. wall tires; orig. black finish; like new; $525. Tms. Alw. open.
Petersen, 2419 S. Michigan.

LINCOLN—'29 DE LUXE 7 PASS. SEDAN like new; only $465. Terms or trade. EDWARDS FINANCE, 2427 S. MICHIGAN.

NASH—SMALL 8 SEDAN, '32 FREE WHL. All latest improvements. See this car before you buy. Sacr. $5 down, pay. bal. $21.50 mo.
2210 S. MICHIGAN-AV.

NASH—SPORT SEDAN, '31, 8 CYL., 6 WIRE whls., dark blue body, black striping. A rich looking car. Must sell today; price is exceptionally low. 2542 S. Michigan.

NASH—1931 CONVERTIBLE COUPE, WIRE wheels, side mounts, radio equipped; looks and runs like a new car. A buy for $225. 6050 Cottage Grove. Hyde Park 7200.

NASH.

1931 twin ignn. 870 sedan, 5 pass. $375.
2470 MILWAUKEE-AV. at Sacramento.

NASH—1930 4 DR. SED.; 6 WIRE WHLS side mts.; new paint job. Sacrifice. $195. Terms. 5133 Irving Park-blvd.

NASH—1930 COUPES, LOW AS. $200
RAY TENNES, 2451 N. Sacramento.

OAKLAND—'29, 6 CYL., 4 DR. SED.; GD. cond.; priv. $165 cash. 1523 Addison, Lutz.

OLDSMOBILE—LATE '31 DE LUXE CONVT. Coupe, 6 w. w., chro. covers, rum. seat, radio, beaut. black, nearly new. Sacr. for $325. Car down pay. G. N. C. FINANCE.
3939 WASHINGTON-BLVD.

OLDSMOBILE—'31 SEDAN; 6 WOOD WHLS. This car is perfect in every respect. Only $395. Dodge Dealer, 5725 Broadway.

OLDS.—'29 COUPE, RUMBLE SEAT, NEEDS paint, good mech. cond $125 cash. Pontiac 5201 Broadway. Long. 7000.

OLDS—'29 COACH, $165. FULLY RECOND. Liberal service. 2954 Lawrence-av.

OLDSMOBILE—'29 5 PASS. SED.; PERF.; need cash; sacr. for $145. Juniper 5191.

PACKARD—'30 7 PASS SEDAN. $450
RAY TENNES, 2451 N. Sacramento.

PACKARD—1929, MOD. 626 5 PASS. SED.; cheap. 5048 W. 30th-st. Cicero 480.

USED AUTOMOBILES FOR SALE.

WAREHOUSE
PRICES ARE LOWEST

'33 Dodge de luxe sedan; demo. $685
'31 Dodge de luxe sedan 325
'33 Plymouth de luxe 5 p. sedan 440
'32 Pontiac 5 pass. sedan 295
'30 Pierce-Arrow club sedan 295
'29 Plymouth roadster, rumble seat 185
'30 Rec 5 pass. sedan; perf. cond. 235
'31 Ford de luxe coupe, rum. seat 195
'31 De Soto de luxe roadster 195
'29 Nash adv. 6 4 door sedan 185
'30 Chevrolet 4-door sedan 165
'30 Ford tudor sedan 145
'29 Nash convertible coupe 135
'29 Oakland coupe; a buy 85
'29 Kissel speedster; yellow 75
'29 Ford sport coupe 65
40 MORE TO CHOOSE FROM. $25 UP.

DAMPMAN-SCHMITT CO.,
Authorized Dodge-Plymouth Dealers,
WAREHOUSE,
2522 W. Railroad-av.
EVANSTON
OPEN FROM 9 A. M. TO 10 P. M.

7 PASS. SEDANS

1930 Packard	$550
1930 Buick	450
1929 Packard	375
1929 La Salle	375
1929 Chrysler Imperial	375

Cars have been reconditioned and all have new tires. Tms. 2317 S. Michigan. Vic. 0225.

Packards—Closing Out '33-'32

6—1933 Sedans.....Tremendous Save
3—1932 Sedan, Coupe, Convert. $1,195
2—1931 Roadster and Convert. 595
YOU MUST SEE FELZ FOR FINE PACKARD BARGAINS. 1132 DIVERSEY-BLVD.

PACKARD—LATEST 1931 4 DOOR 5 PASS. de luxe sedan model 826; hot water heater, spotlight, trunk rack. Looks same as day it left factory. $595. Your car as dn. pay. Balance 12-24 months. 7 day driving trial.
2810 W. MADISON-ST.

PACKARD—1929 STRAIGHT 8 CLUB SEdan, wr. whls., trunk, etc. Exceptionally good car. You'll go for this one at our price. Be sure and see it. Pontiac.
5201 Broadway. Longbeach 7000.

PACKARD—DUO SEDAN, 1932 7 PASS., 6 w. w., 6 good tires, good paint job; radio; heater; mechanically perf.; guar. $1,295. Packard Motor Co., 1735 E. Railroad-av. Phone Greenleaf 7100 or Hollycourt 2121.

PACKARD—'32 SED. LIGHT 8 SERIES, 900. Rich green color, 5 wire whls., low mileage; orig. cost $3,200. Can't be told from new; car only $1,075. Terms, trade. Edwards Finance, 2427 S. Michigan. Open Sun.

PACKARD—633 SEDAN-LIMO., 1929. 5 disc whls., 5 gd. tires, gd. paint; spotlite, heater; mechanically perf. $350. Packard Motor Co., 1735 E. Railroad-av. Phone Greenleaf 7100 or Hollycourt 2121.

PACKARD—'30 LATE 4-SPEED DE L. SEdan, free wall tires, trunk rack, etc. Car runs like new. A real barg. $445 Alw. open.
Petersen, 2419 S. Michigan.

PACKARD—626 STATIONARY CPE. 1929. Rum. seat., 5 disc whls., 5 gd. tires; good paint, grey. $295. Packard Motor Co., 1735 E. Railroad, Greenleaf 7100 or Hollyc. 2121.

PACKARD—1930 LIGHT 8 DE LUXE SED., 6 w. w., side mounts. $595. Terms. 3327 MILWAUKEE-AV. AT CRAWFORD.

PACKARD—'30, 5 PASS. SEDAN; 6 W. W.; fully cond.; mech. perf.; will sell for $100 down, balance to suit. 1312 S. Michigan.

PACKARD—'29 STD. 8 SEDAN; 6 WHEELS, side mounts. $345. 3801 LAWRENCE-AV.

PLYMOUTH—LATEST 1932 SEDAN; WIRE wheels. $325. Your car as dn. payment. Balance 12-24 months. 7 day driving trial.
2810 W. MADISON-ST.

PLYMOUTH—'33 DE LUXE PD COACH; 112 in. wheelbase; used. $435. Also PD de lx. sedan. SLUMBRICK MOTOR SALES, Auth. Ford Dealer, 1711 W. 95th-st.

PLYMOUTH—COACH, 1932, FREE WHLG., Floating power, wire whls., seat covers; looks, runs like new. $295. 2522 S. Mich.

PLYMOUTH—1932 SPORT COUPE, FREE wheeling, floating power. $295. Terms. 3327 MILWAUKEE-AV. AT CRAWFORD.

PLYMOUTH—1932 P. B. 4 DOOR SEDAN, low mileage; appear. inside and out like new. Elmhurst 3500, 183 N. York, Elmhurst.

PONTIAC—1931 4 DR. DE LUXE SED., 6 wire wheels, fender wells, chromium tire covers, spotlite. Price, $395. Your car as dn. pay., bal. 12-24 mos. 7 day driv. trial.
2810 W. MADISON-ST.

PONTIAC — 1933 4 DR. SEDAN, CADET blue. Used. Cannot be told from new. Fully guaranteed. $695. Sternberg Sales & Service, 6035 Cottage Grove-av. Hyde

Strikers Surrender Packing Plant—Kidnap Suspect Slain in Peoria—Secretary Woodin Ready to Resign

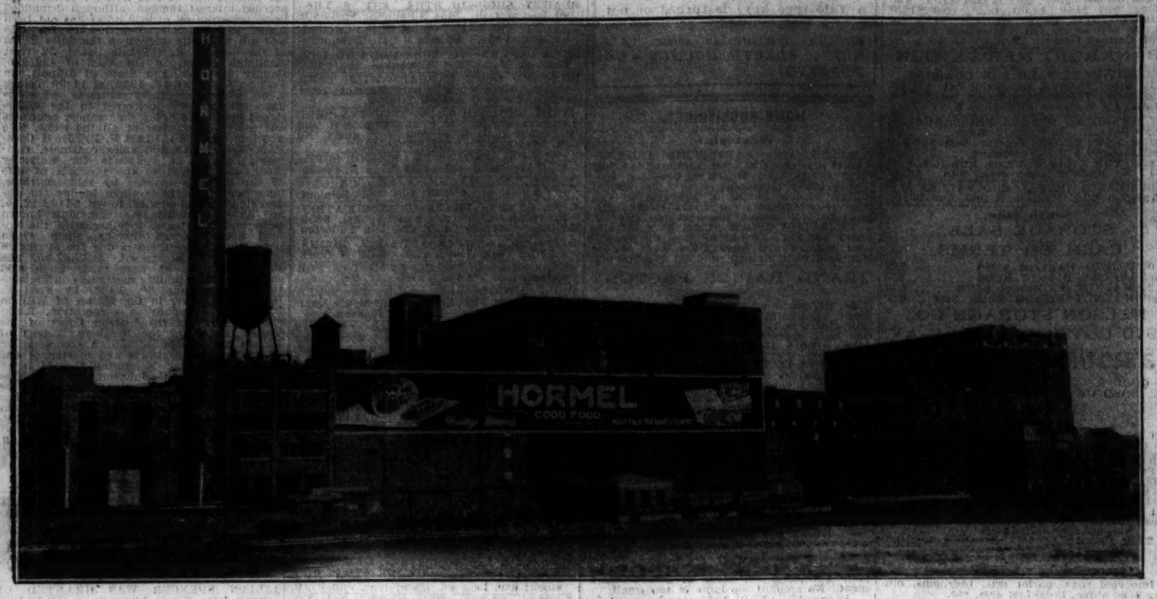

[TRIBUNE Photo.]

STRIKERS AGREE TO ARBITRATE TROUBLE AT AUSTIN, MINN.; TURN PLANT BACK TO OWNERS. The packing plant of George A. Hormel & Co., at Austin, Minn., which was in hands of strikers for 48 hours until they arranged peace yesterday through efforts of Gov. Floyd Olson. The issue of the pay will be ruled upon by the state industrial commission. Troops were mobilized before the owners regain ed possession. *(Story on page 5.)*

SLAIN IN PEORIA. Russell Hughes, pal of alleged kidnap gang leader, shot by police. *(Story on page 2.)*

SLAYS SUSPECT. Detective Chief Fred Montgomery of Peoria, who shot Russell Hughes. *(Story on page 2.)*

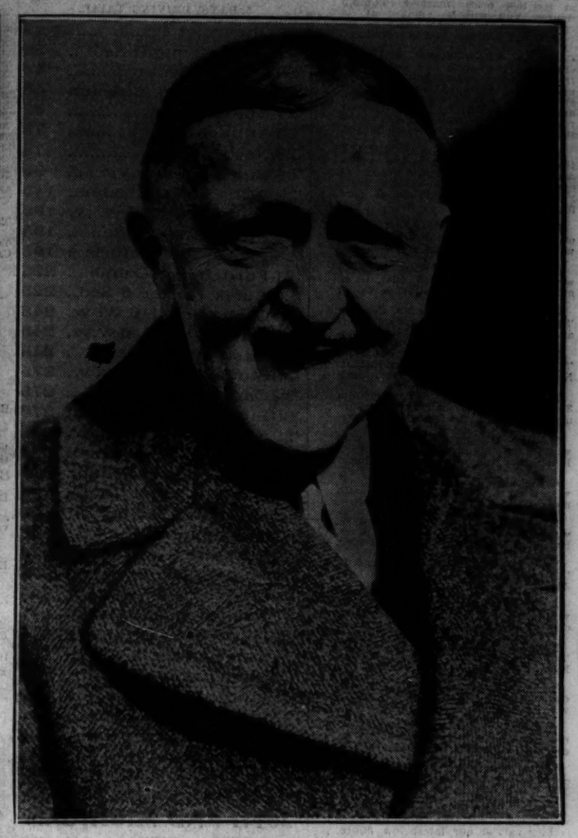

[TRIBUNE Photo.]

EXPECTED TO RESIGN FROM CABINET SOON. Secretary of the Treasury William H. Woodin, who is reported on verge of turning in his resignation. Continued ill health is the reason. *(Story on page 1.)*

[TRIBUNE Photo.]

WHEN PICKETS HELD POSSESSION OF LARGE PACKING PLANT IN MINNESOTA. Strikers warming themselves by fire along railway near George A. Hormel & Co. plant at Austin, Minn., on Sunday while they held possession of building. The strikers released the plant yesterday. *(Story on page 5.)*

ACT TO PROVIDE JOBS FOR 53,000 IDLE WITH U. S. EASY MONEY FUNDS. Oscar Hewitt, commissioner of public works, standing at left; Ald. W. A. Rowan, at left in ar; Aldermen Orlikoski, Jackson and Williston; John P. Wilson, deputy commissioner of public works; Aldermen Bowler and Clark, and Mayor Kelly at meeting last night.

[TRIBUNE Photo.] *(Story on page 7.)*

[TRIBUNE Photo.]

SECRETARY WALLACE WARNS CITIES IN SPEECH. The secretary of agriculture (left), with F. D. Richey, scientist in bureau of plant industry, at Stevens hotel meeting of college group. *(Story on page 1.)*

GETS PRISON TERM. Roscoe Luckenbill, former bank president, admits $15,000 embezzlement. *(Story on page 18.)*

[TRIBUNE Photo.]

THREE KILLED AS PLANE HITS BUILDING. Scene at Georgia and Hegeman avenues, Brooklyn, after accident Sunday. No. 1 is where the plane tore into roof and No. 2 is part of the plane wreckage in the street.

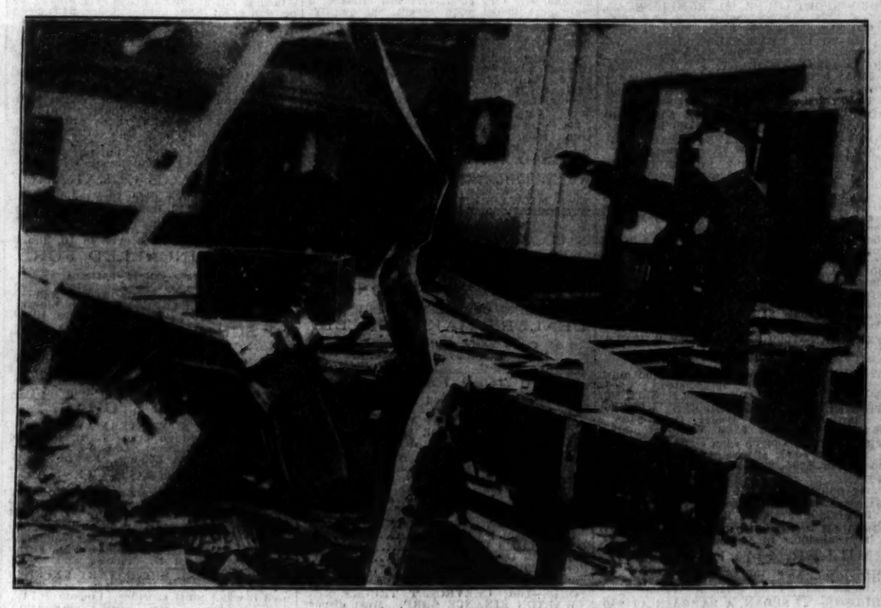

[Associated Press Photo.]

OHIO NEWSPAPER OFFICE BOMBED AFTER EDITOR WARS ON RACKETEERS. Policeman Floyd Kinney standing in wreckage of mailing room of the Mansfield News-Journal and pointing to window through which bomb was thrown. The editor of the paper, G. J. Kochenderfer, had been warned to "lay off."

[Associated Press Photo.]

FOE OF RACKETEERS. G. J. Kochenderfer, editor of Mansfield, O., paper which was bombed.

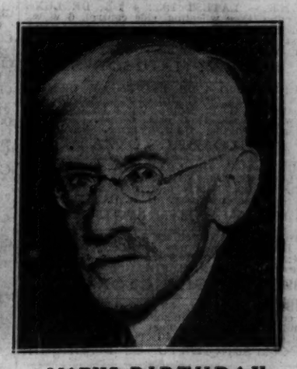

MARKS BIRTHDAY. Jesse Lathrop Moss, secretary Newberry library, on his 86th birthday. *(Story on page 15.)*

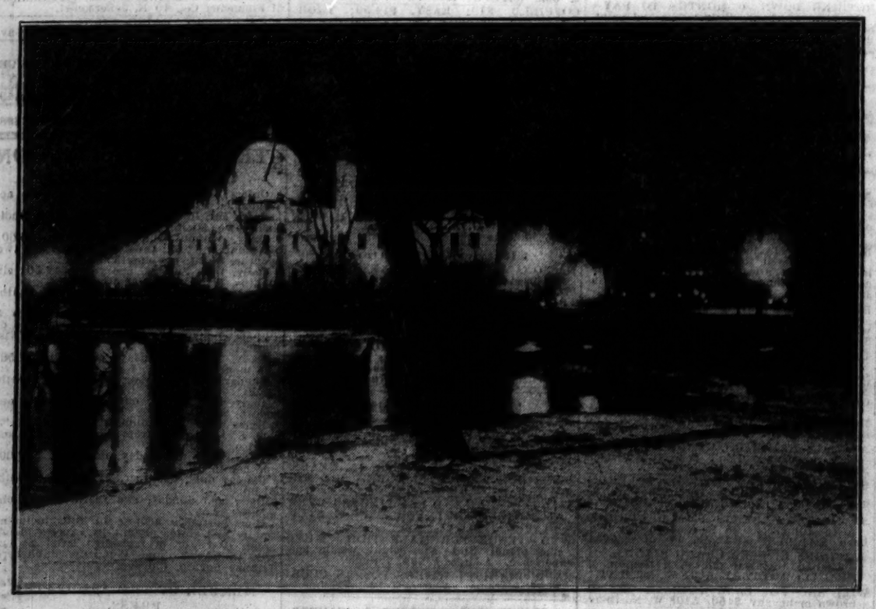

[TRIBUNE Photo.]

HEAVIEST SNOWFALL OF SEASON BLANKETS CHICAGO; SCENE IN PARK. The administration building in Garfield park as it appeared last night with the lights shining on white covering of snow. The snow started in the late afternoon and caused delays in traffic and numerous accidents. *(Story on page 3.)*

[Associated Press Photo.]

TURKISH REPUBLIC OBSERVES 10TH BIRTHDAY. Mustapha Kemal Pasha, the ruler (right), shaking hands with Gen. Voroshilof, soviet commander in chief, at Angora. Russia gave Turkey five big fighting planes as gift.

[TRIBUNE Photo.]

FAIR GROUNDS DESERTED AS EXHIBITS ARE PACKED; INDIANS LEAVE. Alvin Miner, Melvin Miner, and Windland White Eagle (holding grip) taking last look at the Indian village before departure yesterday. They are Winnebagos. The Fair will be reopened to public on June 1. *(Story on page 18.)*